Victoria now is a $1 million city

Victoria has become a $1 million city as far as the United Way is concerned.

For the first time in its history, United Way officials and its agencies are asking Victorians to give more than a million — $1,020,000.

It sounds like a whopping amount but organizers are cheered by the fact that campaign goals have been met in the last two years.

And they think Victoria is ready to make it over the million mark in this year's campaign which kicks off Friday.

"The secret is having a group of people who are committed and well-organized," says campaign chairman Bob Harvey.

There are more than 2,000 committed volunteers, not counting those campaigning within their own work places.

This year the door to door canvas has been dropped.

"We don't want loose change at the door. We found that going door to door was mostly an inconvenience. Most people would only give what they had on hand," says Betty Newton, public relations director for the campaign.

Instead, 99,000 leaflets will go to every house from the Gulf Islands to Sooke.

Each mailer will have a pledge form and a return envelope. Volunteers who canvassed in the past, will now accept the mailers at shopping centres throughout the area.

There will also be much greater emphasis placed on payroll deduction plans.

Ten loaned representatives, freed from their normal jobs but receiving their regular pay from their employers have been trained to learn how to twist arms in the work place.

Part of their training includes learning how to answer skeptical questions from reluctant donors.

One of the most basic is: Why should I give at all? Why doesn't the government take care of these agencies?

"Because of the volunteers," says Newton, "the moment you get 100 per cent government funding, you lose all volunteerism and it would cost a fortune to replace them."

The United Way people say simply that their organization is the most efficient charity they know of.

There is a federal regulation that no more than 50 per cent of funds taken in can go to administration.

See UNITED page 16

Tonight: Clear
Thursday: Sunny

Victoria Times

96th YEAR, No. 79 ★ ★

VICTORIA, BRITISH COLUMBIA, WEDNESDAY, SEPTEMBER 12, 1979

20 CENTS DAILY, 30 CENTS SATURDAY

Classified 386-2121
News 382-3131

Bill Halkett photo

Mark and Frank dozed on this couch while servicemen and police scoured Vic West for them

Beach sure beat classroom, then the troops were called

By DEREK SIDENIUS
Times Staff

Two little beachcombers went back to school today, sadder, wiser, and vowing never to play hookey again.

Some 70 people, including the boys' parents, fervently hope they mean it.

Mark Chapman, 7, and Frank Brown, 9, were found just before midnight asleep on a couch in a storage room in the apartment complex at 724 Sea Terrace in Vic West where they live.

They had been the object of a massive hunt involving 50 servicemen and about 15 policemen from Victoria, Esquimalt and Colwood RCMP.

What happened?

Frank said this morning it was Mark's idea to skip school when they arrived at the gates of the McCauley elementary Tuesday morning.

Mark thought they would get in trouble because they were late for the start of classes, Frank said.

Mark's version was slightly different — he said the idea was all Frank's.

In any event, the two set off with lunch buckets under their arms for a nearby beach where they spent the day exploring the rocks, docks and sandy trails and lolling in the sun.

A stroller found Frank's jacket and some school books on Flemming Beach about 3.30 p.m.and turned them over to the school.

Frank's mother, Veronica Brown, said she wasn't worried at first because her son had gone off on his own exploring before.

But as the late afternoon dragged on she grew concerned and Mark's parents finally contacted police at 7:46 p.m.

Within an hour the search was launched and a police dog team from Colwood RCMP was brought in to help the searchers comb the shoreline between the beach and McCauley Point.

When the boys still hadn't been found at 11:30 p.m. Mrs. Brown said she suddenly recalled that she had sent her son out that morning to fetch the key for the laundry room.

He hadn't returned with it.

She sent her daughter, Tressa, 13, to get another key from a neighbor and when Tressa unlocked the door, she found the boys fast asleep on the couch.

The boys said they left the beach around dusk and were walking along Esquimalt Road intending to return home when Mark spotted a police car pass by and figured they might be in trouble.

They fled down the street until Frank remembered he had the key to the storage room.

"I'm never going to skip school again," Frank promised.

The last word came from Mark.

As he headed off to school this morning, he was overheard whispering to his comrade in adventure: "I got a licking, did you?"

Electrical workers pull plug on city

By JANE COVERNTON
Times Staff

City electrical workers short-circuited a whole raft of civic services today.

Garbage collection, street cleaning, lights maintenance, and several sidewalk construction projects were shut down when members of the city's smallest union set up picket lines in a bid to call attention to contract demands.

The 15 members of the International Brotherhood of Electrical Workers appeared at the public works yard at 5 a.m.

About 170 members of Local 50 of the Canadian Union of Public Employees refused to cross their picket line when they came to work at 8 o'clock

The pickets were withdrawn at 9 a.m. and public works supervisors began trying to round up crews.

But garbage collection was put at least three hours behind schedule and some crews could not be found at all.

Jack Zettler, the business representative of the IBEW, says today's walkout was just to get the attention of the aldermen and mayor.

"Things could escalate to the point of shutting down the whole city. We could hit again any time, anywhere," says Zettler.

The dispute centres on the union demand for immediate parity with B.C. Hydro electrical workers.

Historically the city workers receive the same increase negotiated with Hydro, but six months later. Under the anti-inflation guidelines, a nine month lag developed.

In last-ditch contract talks at the beginning of the week, the electrical workers turned down a similiar settlement to that recently negotiated by the 2,000 city CUPE members.

The offer was for seven per cent on Jan 1, 1979, 40 cents on Jan 1, 1980, and 32 cents on May 15, 1980. That would have brought the average salary to $12.60 an hour.

"We're not prepared to move off the hydro settlement," says Zettler.

He says that the latest offer would have left them nine cents behind what was offered earlier in negotiations.

ON THE INSIDE

About-face on Rhodesia

Guerrilla leaders Joshua Nkomo and Robert Mugabe have done an about-face and accepted Britain's plan to discus constitional matters first at the Rhodesia conference. Page 2.

It just wasn't in the cards

City artist Rick Hyland had a bizarre encounter with some fortune-tellers but he bailed out before the big payoff. Page 17.

Big oil blasts Broadbent

An attack by NDP Leader Ed Broadbent on four big oil companies has drawn sharp criticism from a spokesman for one of the companies who said Broadbent is guilty of smearing the oil industry. Page 25.

Crosbie talks tough

Finance Minister John Crosbie says "Mr. Nice Guy is out" and Canadians can expect tough financial policies and higher energy prices. Page 32.

Indians must have say

There will be no federal aid for a hospital the provincial government wants to build in Alert Bay until local Indians have a say in its planning, Health Minister David Crombie said Tuesday. Page 49.

INDEX

Births	50	Finance	6, 7
Capital Scene	49	Gardening	59
Classified	50-59	Lifestyles	33-36
Comics	42	People	33
Deaths	59	Prairies	26, 27
Entertainment	19	Sports	20-24

Dollar exchange

U.S. dollar at banks this morning bought $1.1570 Canadian, according to the Greater Victoria Information Centre.

BCBC strike next Tuesday

The B.C. Government Employees Union will go on strike against the B.C. Buildings Corp. at one minute after midnight Monday.

Strike notice was served at noon today.

The strike will affect property management, maintenance, and construction in government buildings.

BCGEU secretary general John Fryer said today the situation is going right down to the wire.

"We're calling on management to resume negotiations immediately — around the clock if necessary — in a last ditch effort to settle," he said .

The 1,150 BCBC employees voted 96.6 per cent in favor of strike last week after talks broke off Aug. 30, with the union claiming that management wanted to remove benefits negotiated in previous contracts.

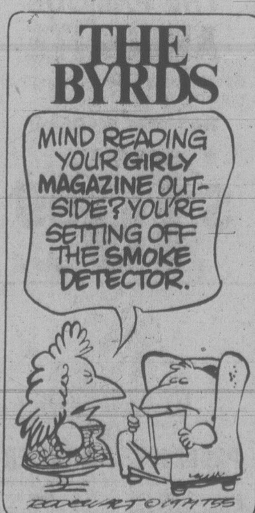

THE BYRDS
MIND READING YOUR GIRLY MAGAZINE OUTSIDE? YOU'RE SETTING OFF THE SMOKE DETECTOR.

RCMP losers on mushrooms

PRINCE RUPERT (CP) — RCMP have lost the latest round in their crackdown against the so-called magic mushrooms in the Queen Charlotte Islands.

Judge R. T. Low dismissed an appeal Tuesday in county court against a provincial court decision that acquitted Maisie Parnell who was charged last October with possession of psilocybin contrary to the federal Food and Drug Act.

In April, a provincial court judge ordered the dismissal because the accused did not have the actual crystalline substance psilocybin in her possession — only the mushroom plant.

Meanwhile, five people have been charged recently with possession of psilocybin and are scheduled to appear in Masset Sept. 26.

RCMP in the Queen Charlottes say they have received no instructions about whether they should continue laying charges.

Socreds 'drifting' from roots

By PAUL NICHOLSON
Times Staff

The Social Credit party is in danger of drifting from its grassroots origins and turning into a big city political machine, says the recently-fired executive director of the party.

John Gilchrist was forced to resign June 6 as executive director and office manager of the Vancouver Socred headquarters to make way for Hugh Harris, Premier Bill Bennett's longtime friend and campaign manager.

Gilchrist is still a director of the Fraser Valley region but will not stand for re-election at the expiry of his term next week.

He said he has watched the party move away from fundamental principles where the individual is the most important ingredient, to a machine where the party executive directs the show from headquarters.

And although he admits he doesn't know Harris that well, he fears his appointment as executive director is yet another move in that direction.

Gilchrist said he has read Charles Colson's book about how former U.S. President Richard Nixon was advised to isolate himself from the lower levels of the Republican party and is concerned about possible parallels in the B.C. Social Credit party.

"I've read Charles Colson's book and I fully know the operation he carried on,"said Gilchrist.

(Colson was a high White House official blamed for much of the ruthless tactics which led to Watergate and Nixon's isolation from the party rank and file.)

Gilchrist, who is a fundamentalist preacher from the Fraser Valley, admits he freely speaks his mind about Social Credit philosophy and principles and that he may have stepped on some toes.

And he says he has alienated a lot of party members with his close ties with the party's federal wing.

See SOCREDS page 16

Thtop thief

LIMA (Reuter) — A thief stole a woman's gold-rimmed false teeth during a bus trip in central Lima, police said Tuesday. The woman said the man snatched her dentures while she was yawning.

Struck by car, girl, 2, dies

A two-year-old child died Tuesday after being run over by a neighbor's car in front of her parents' home in Saanich.

Heather Elizabeth Donaldson of 2 Logan Avenue died in Royal Jubilee Hospital at 6:30 p.m., five hours after the mishap.

Police said Michael Graham Innes, 31, of 35 Logan, had just got into his car and was driving off when the little girl, unseen, wandered in front of the vehicle.

Coroner Edmond Jorre de St. Jorre has yet to decide whether he will hold an inquest.

The accident was the third traffic mishap involving a pedestrian in a 24-hour period in Greater Victoria.

An 18-year-old woman received head injuries when she was struck by a car at Beacon and Seventh in Sidney at 3:15 p.m. Tuesday.

Police are withholding the woman's name.

And 14-year-old Patricia Anne Brown suffered multiple injuries when she was struck down by a hit and run driver near her home at 542 Judith Monday night.

The girl is in fair condition in Royal Jubilee.

THE OUTCASTS **by Ben Wicks**

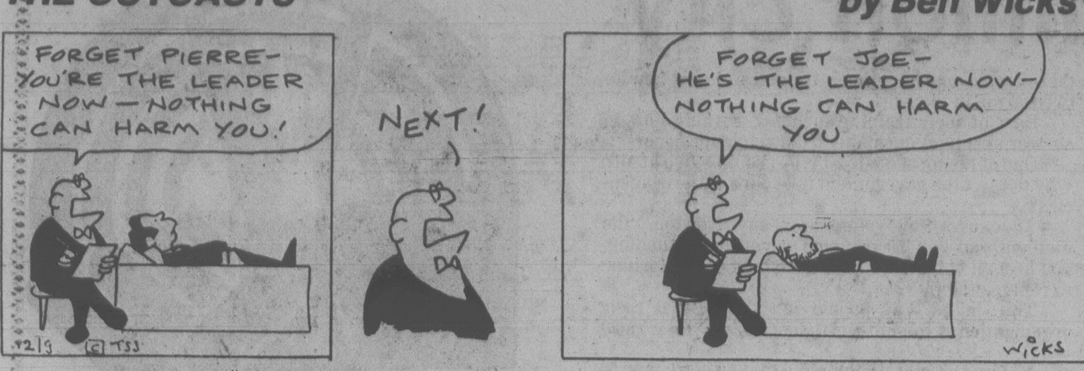
FORGET PIERRE- YOU'RE THE LEADER NOW—NOTHING CAN HARM YOU!
NEXT!
FORGET JOE- HE'S THE LEADER NOW- NOTHING CAN HARM YOU
12/9 © TSJ
WICKS

Patriotic Front accepts constitution-first plan

LONDON (UPI) — In a tactical switch, the Patriotic Front today agreed to accept Britain's order of procedure and discuss consitutional problems before other, more thorny issues.

Guerrilla leaders Joshua Nkomo and Robert Mugabe told the conference's second working session they were prepared to start by working out an independence constitution for Zimbabwe Rhodesia — as conference chairman Lord Carrington, Britain's Foreign Secretary, had demanded.

But the Patriotic Front co-leaders said other issues — who will control the security forces and run the country during a transitional period — must also be discussed before the end of the peace conference between Britain, the Front and the Zimbabwe Rhodesian government of Prime Minister Bishop Abel Muzorewa.

Earlier, Nkomo and Mugabe had insisted on dealing with these issues first.

But Carrington told today's session that "the objective of this conference is agreement on a constitution. That is the root of the problem before us."

Backing down from the Front's tough stand on the agenda of the conference, Mugabe said that "in the final analysis it is for the chairman to make the decision. It is right for us to give our views. But we do not wish to be obstructive."

That was an about-face from Tuesday's stormy speech by Nkomo.

Speaking for himself and Mugabe at Tuesday's working session, Nkomo said the Patriotic Front insists on first discussing the war and who is going to run the country in the period leading up to full independence.

They also seek a discussion on their claims for control of the security forces, administration and judiciary in a new government — issues that have scuttled earlier attempts at a Rhodesian settlement.

"This is not a matter for the chairman to decide," Nkomo said. "This is our conference and we should decide collectively which way we should go."

He accused Carrington of "seeking to impose the order of discussion" and branded Britain's proposals for a constitution as "vague and avoiding the real issues."

Muzorewa listened without intervening.

The Tuesday session, delayed nearly five hours because the Patriotic Front had not completed its main statement, adjourned after only 70 minutes with the dispute still unresolved.

Muzorewa claimed his black majority government has fulfilled all requirements laid down by successive British governments for recognizing it and for lifting sanctions laid down when the country unilaterally declared its independence in 1965. He demanded a "firm and specific" British commitment to do so now.

Nkomo demanded new elections, something Muzorewa has consistently rejected.

Disturbed hijacker releases passengers

BONN (AP) — A man disturbed about nuclear energy, poor children and militarism hijacked a West German jetliner in flight today, landed here and demanded to speak with Chancellor Helmut Schmidt. After reading a manifesto for 20 minutes to authorities by radio he released the more than 100 passengers.

The fate of the eight crew members of the Lufthansa plane was not immediately clear, although one report said that only four were stil aboard.

The Boeing 727, carrying 120 passengers including the hijacker, had been on a flight to Bonn-Cologne Airport from Paris and Frankfurt when it was commandeered this morning on the final leg.

The hijacker was not identified and it was not known whether he was armed, although the pilot reported being threatened. Authorities at first thought there were two hijackers, both men and one apparently speaking with a southern German accent.

The hijacker demanded that the West German government hold a referendum on the use of nuclear energy, introduce better living conditions for children and abolish the armed forces.

Prime rate up at U.S. bank

NEW YORK (UPI) — The Chase Manhattan Bank today increased the prime lending rate to its most creditworthy customers a quarter point to 13 per cent, the highest level ever. The increase takes effect Thursday and paves the way for other banks to increase their rates.

No break-up: poll

MONTREAL (CP) — More than at any time since 1945, Quebecers and other Canadians believe Canada will not break up, according to a Gallup poll released today.

In early August, when 285 Quebecers were asked if they agreed the differences between the various parts of Canada are so great that they will never be solved and that Confederation will break up, 56 per cent said they believed that Canada would continue, Gallup said.

In January, 1945, 55 per cent of Quebec voters who were asked the same question said they believed differences would be solved. In May, 1969, when the terrorist Front de Liberation du Quebec was active, the number dropped to 25 per cent.

Last August only 29 per cent of Quebecers believed that Confederation would break up and that differences would not be solved, as compared to 20 per cent in 1945 and 47 per cent in 1969.

In Canada as a whole, 71 per cent of those polled in August believed that Confederation would not break up, as compared to 63 per cent in 1945 and 62 per cent in 1969.

The Weather

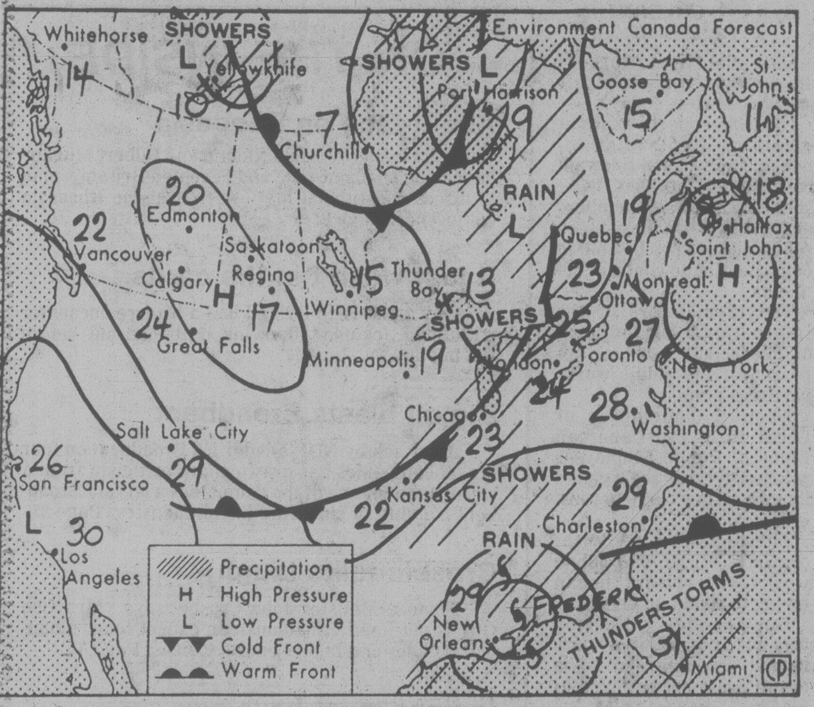

Map valid until noon Thursday

A large area of high pressure over the province for the past week shows no signs of weakening. All weather systems are being deflected to the Alaskan panhandle with only the southern fringes moving over northern coastal areas and the central B.C. interior. Southern B.C. will have bright sunny skies with above-normal temperatures. The north coast will remain mostly cloudy with some periods of rain or drizzle. The northern part of the province will have some cloudy periods with the possiblity of rain.

ENVIRONMENT CANADA WEATHER OFFICE 10 A.M. FORECAST Valid until midnight Thursday

Greater Victoria: Today and Thursday, sunny. Highs both days 20 to 22. Lows overnight 8 or 9.

Greater Vancouver, Lower Mainland, East Vancouver Island: Today and Thursday, sunny. Highs both days 20 to 22 on the coast rising to 24 inland. Lows overnight near 8 or 9.

North and West Vancouver Island: Today and Thursday, sunny. Highs both days 19 on the coast rising to 23 inland. Lows overnight 6 to 8.

TEMPERATURES
Yesterday

	Max.	Min.	Prcp.
Victoria	22	10	—
Normal	19	11	
One Year Ago			
Victoria	16	11	3.1
Across Canada			
Prince Rupert	16	12	9.6
Prince George	18	3	—
Port Hardy	16	7	—
Terrace	16	12	0.6
Comox	19	9	—
Vancouver	19	9	—
Kamloops	19	10	—
Cranbrook	19	5	—
Williams Lake	18	2	—
Fort Nelson	19	5	—
Peace River	15	2	1.4
Edmonton	11	2	1.6
Jasper	15	2	0.6
Calgary	12	2	0.4
Lethbridge	14	7	3.2
Medicine Hat	16	5	2.8
N. Battleford	10	7	—
Saskatoon	12	8	trace
Swift Current	12	5	—
Prince Albert	11	6	2.7
Moose Jaw	16	8	0.8
Regina	15	8	—
Yorkton	16	8	—
Brandon	20	5	0.3
Winnipeg	20	8	2.8
The Pas	13	7	2.1
Kenora	15	9	1.6
Thunder Bay	12	9	16.4
Toronto	18	6	—
Ottawa	15	9	—
Montreal	17	7	—
Quebec	14	6	—
Charlottetown	17	7	1.2
Fredericton	16	9	—
St. John's	13	11	10.9
Whitehorse	16	9	0.7
Yellowknife	14	4	—
Inuvik	12	7	—
United States			
Seattle	21	12	—
Spokane	23	6	—
Portland	28	12	—
San Francisco	37	18	—
Los Angeles	29	21	—
Las Vegas	41	25	—
Phoenix	43	29	—
Chicago	29	18	—
New York	26	13	—
Miami	30	24	11.2

World Temperatures

Amsterdam 22, 18; Athens 31, 20; Bahrain 43, 25; Bangkok 34, 29; Beirut 30, 20; Belgrade 27, 14; Berlin 21, 13; Bogota 17, 9; Brussels 17, 9; Buenos Aires, 22, 16; Cairo 31, 18; Caracas 31, 19; Copenhagen 18, 11; Frankfurt 24, 12; Geneva 23, 11; Helsinki 14, 8; Hong Kong, 27, 24; Honolulu 33, 21; Jakarta -4, 23; Jerusalem 32, 18; Johannesburg 23, 9; Kiev 20, 12; Juala Lumpur, 32, 23; Lima 18, 15; Lisbon 28, 17; London 23, 13; Madrid 30, 16; Manila 32, 23; Mexico City, 20, 12; Moscow 16, 9; New Delhi, 37, 27; Nicosia 34, 18; Oslo 18, 5; Paris 22, 14; Perth 20, 8; Rome 29, 12; San Juan, 32, 24; Seoul 26, 18; Singapore 30, 24; Stockholm 14, 6; Sydney 20, 13; Taipei 33, 24; Tel Aviv, 29, 22; Tokyo 27, 20; Vienna 23, 13.

CITY'S WEATHER RECORD

Sunshine Sept.	54.5 hrs.
Last September	38.3 hrs.
Normal (30 years)	89.4 hrs.
Sunshine, 1979	1912.4 hrs.
Last year	1778.0 hrs.
Normal (30 yrs.)	1790.6 hrs.
Precipitation Sept.	22.2 mm
Last September	23.0 mm
Normal (30 years)	7.5 mm
Precipitation, 1979	206.1 mm
Last year	209.2 mm
Normal (30 years)	353.4 mm

Sunrise, Sunset Thursday (Pacific Daylight Time)

Sunrise 06:47 Set 07:31

Moonrise, Moonset Tonight (Pacific Daylight Time)

Moonrise 11:40 Set 03:04

TIDES AT VICTORIA
(Tides listed are Pacific Standard Time)

	Time H M	Ht Ft.	Time H M	Ht Ft.	Time H M	Ht Ft.	Time H M	Ht Ft.
12	0125	3.3	1015	7.1	1250	6.8	1845	8.4
13	0225	3.3	1200	7.4	1350	7.3	1930	8.1
14	0350	3.4	1320	7.7	1605	7.6	2005	7.9
15	0450	3.3	1400	7.8	1755	7.4	2105	7.6
16	0555	3.3	1440	7.8	1835	7.2	2245	7.5
17	0640	3.3	1505	7.6	1920	6.8	2355	7.4

TIDES AT SOOKE

	Time H M	Ht Ft.	Time H M	Ht Ft.	Time H M	Ht Ft.	Time H M	Ht Ft.
12	0030	4.0	0710	7.4	1145	6.8	1800	9.3
13	0135	4.1	1000	7.4	1240	7.3	1845	9.1
14	0245	4.2	1130	7.7	1345	7.6	1940	8.9
15	0355	4.2	1220	7.9	1500	7.7	2040	8.7
16	0450	4.1	1235	8.0	1640	7.5	2145	8.6
17	0540	4.0	1245	8.0	1735	7.1	2250	8.6

TIDES AT FULFORD HARBOUR

	Time H M	Ht Ft.	Time H M	Ht Ft.	Time H M	Ht Ft.	Time H M	Ht Ft.
12	0305	3.6	1040	9.6	1530	8.0	2050	9.9
13	0405	3.7	1200	9.8	1715	8.4	2130	9.5
14	0510	3.8	1320	10.1	1855	8.4	2130	9.5
15	0620	3.8	1430	10.3	2000	8.1	2355	8.8
16	0715	3.9	1505	10.4	2100	7.8		
17	0105	8.8	0800	3.9	1550	10.3	2135	7.4

TOOL TOWN YOUR HOME RENOVATION CENTRE

Value Priced

Budget Wise

Black & Decker! DELUXE DUAL-HEIGHT WORKMATE
Possibly the most versatile equipment ever made for the do-it-yourselfer. Completely portable and can be set up anywhere — in workshop, garage or on work site. Folds flat for easy storage. It's a giant vise and sawhorse all in one! Very useful to on-the-job professionals too.
NOW JUST $55 78

NOW OPEN SUNDAY 10 A.M. to 5 P.M.

SALE ON FROM SEPTEMBER 12 TO SEPTEMBER 17 WHILE QUANTITIES LAST.

BLACK & DECKER ELECTRIC GARDEN MINI—TILLER
No pushing or pulling — simply guide it and let it do the work. Helps cultivate (with included cultivating tines) and prepare gardens for planting. Controls weeds and aerates ground during the growing season. Helps promote a strong, healthy lawn. Exclusive detachable cord feature allows cord to be locked away for safety.
SPECIAL $69 88

ROCKWELL 10" TABLE SAW
Complete with 1 H.P. Motor, V-belt pulley and switch kit.
SPECIAL $459 00

TOOL SPECIALS
16 oz. Nail Hammer with Fibreglass Handle and Rubber Grip .... SALE $4 99
1½ lb. Hunter's Axe .... SALE $4 99
Multi-Driver 5-Pce. Screw Driver Set .... SALE $2 99
21-Pce. Socket Set ¼"x⅜" Driver .... SALE $12 99

GLIDDEN'S BEST LATEX WALL PAINT
Glidden
Goes on easily; professional looking results. Clean up easily with water. Dries quickly to durable flat finish.
Reg. $16.99 NOW $13 99
Amazing! TWO kinds of exterior colour from ONE can of stain! SOLID COLOUR or add water for SEMI-TRANSPARENT effects.
Reg. $15.99 NOW $11 99

PLUMBING & ELECTRICAL
Duplex receptacle— Brown 42¢ Ivory 44¢
Single Pole Toggle Switch Brown 44¢ Ivory 46¢
Switch or Receptacle Box .... 48¢
Copper Elbows ½" 90° .... 2/29¢
Copper Tees ½" .... 2/49¢
SHOWER MAGIC — Deluxe pulsating shower massage complete with 59" flex chrome hose $15 99

ESTEEM SUPER COAT WHITE CEILING TILES
12"x12". Covers 32 Sq. Ft. Do-it-yourself, easy to install.
SPECIAL $8 89 Box

RIGHT ON! THE FAMOUS ARBORITE
Special on a selected range of patterns. 4'x8' sheets.
Reg. $24.60 Sheet
SPECIAL: $19 99 sheet

PAINT ACCESSORIES
7½ General purpose Tray and Roller Set $1 99
50 mm Polyester Paint Brush — use with any paint $1 88
HEXCEL tile repair and tub caulk. Seals and waterproofs around tubs, sinks and showers. 3¼ ozs. .... 79¢

FLUORESCENTS FOR LESS
CEILING FLUORESCENT
Surface framed, four foot, two tube fluorescent with wrap around fixture complete with diffuser .... now just $18 88
SINGLE STRIP FLUORESCENTS
In 18", 2', 3', 4' lengths, ideal for indirect or closet lighting .... now just $10 99

LIGHTING FIXTURES
25% OFF LIST PRICE
Choose from our complete selection of chandeliers, entrance lights, recessed fluorescents, outside porch or post lights. All the proper fixtures value-priced for you!

PROGRESS CHANDELIER
Make your dining room a very special place with this spectacular imported lead crystal chandelier. Tiers of cut crystal Swedish pendants and a variety of French pendalogs adorn the rich, gold-plated arms and scrolls. 24½" diameter. Six clear bulbs.
SPECIAL $99 99

ECONO PRE-FINISHED PANELLING
Ideal for rec. room renovations, easy to install and clean. Plainsman and Frontier designs. 4'x8' sheets.
Reg. $6.75 sheet
SPECIAL .... $5 39 sheet

VICTORIA
758 CLOVERDALE
386-8774
Mon.-Tues.-Wed.-Sat. 8:30-5:30
Thursdays & Fridays 'til 9 p.m.
Sundays 10 a.m.-5 p.m.
CHARGEX VISA
master charge

ALEX CRISTALL'S
TOOL TOWN
THE HOME CENTRE

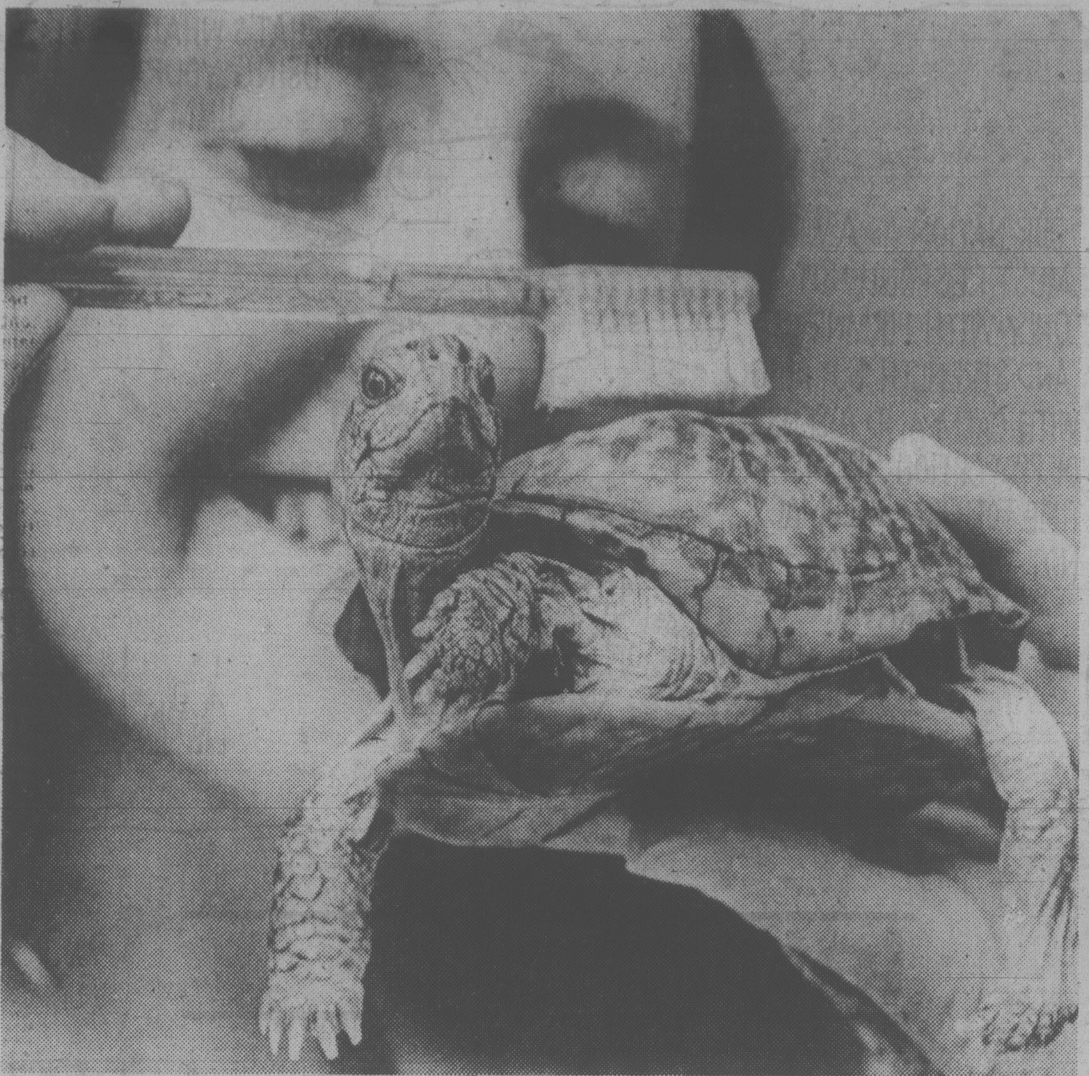

SHELLING OUT that great feeling is Penny Haines of the Vancouver Aquarium, who uses a toothbrush to scrub the back of this Western box turtle. Like most other animals, this turtle loves it.

Torch order made by Verigin: witness

NELSON (UPC) — A provincial court jury has heard further allegations of conspiracy involving Canada's orthodox Doukhobor leader John J. Verigin in his current trial on four counts of conspiracy to commit arson.

Olga Hoodikoff, a member of the radical Sons of Freedom Doukhobor sect, testified Tuesday that Verigin had issued an order to burn the home of her stepfather, Stephan Sorokin, under threat of a seven-generation curse that could bring harm to her and her children.

Verigin, a 58-year-old Grand Forks resident and holder of Canada's highest civilian award, the Order of Canada, is charged with conspiring to burn a community hall and a co-operative building in Grand Forks, about 110 kilometers from Nelson.

Both buildings, destroyed by fire in 1977 and 1975, were owned by the organization of orthodox Doukhobors which Verigin heads — the Union of Spiritual Communities of Christ.

He is further charged with conspiring to burn a post office and the home of Stephan Sorokin, leader of the Reformed (former Sons of Freedom) Doukhobor sect. Five Sons of Freedom women were convicted of fire-bombing the Sorokin home earlier this year.

Co-defendents William Evdokimoff and Peter P. Astaforoff are charged with one and two counts respectively of conspiracy. They did not identify themselves as members of any Doukhobor sect.

In the crowded courtroom, orthodox Doukhobors repeatedly gasped in disbelief at Freedomite allegations that Verigin for decades has ordered them to conduct terrorist campaigns against Kootenay schools, homes and community buildings.

Defending lawyer and Vancouver alderman Harry Rankin chided Freedomite witnesses, saying they and other Freedomites are the only Doukhobors who have bombed and burned for almost forty years and did so without any involvement of Verigin.

Terror tactics claimed

Building trade unions are using terror tactics to scare International Woodworkers of America members off a plywood mill construction job in Port Alberni, regional president Jack Munro said Tuesday.

Munro told the union's western region convention in Vancouver that an anonymous caller threatened to set fire to union member's home if he didn't quit the job.

The threatening call was taken by a baby sitter, who was told that if the union member didn't quit, his house might be burned down and she might be raped, Munro said.

About 1,000 of the IWA's 48,000 members in B.C. work as tradesmen in mill construction work.

The jurisdictional battle has halted preparation work by a dredging firm at the Duke Point industrial site near Nanaimo on Vancouver Island. Dillingham Corp. of Canada Ltd. has said it will appeal a Labor Relations Board decision that enables members of the B.C. and Yukon Building Trades Council to refuse to work with IWA members.

The building trades members were hired by the company to deliver sand from a floating dredge pipeline but they walked out because of the presence on the site of IWA tradesmen who are building the only sawmill now committed to the project.

Metal concentrations found in Columbia fish

VANCOUVER (CP) — Accumulations of heavy metals have been found in fish and other water life in the lower Columbia River, downstream from the Cominco Ltd. smelter and fertilizer plant at Trail, says a provincial government report.

However, the report says the water is generally safe for human consumption.

The report found the main influences on the Columbia River are B.C. Hydro's Hugh Keenleyside dam, the Canadian Cellulose pulp mill near Castlegar, the Cominco smelter and fertilizer plant, and the cities of Castlegar and Trail.

The Trail plant, one of the world's largest smelting and refining operations, produces lead, zinc and chemical fertilizers.

The report said that cadmium, lead, mercury and zinc originating from the Trail smelter were at concentrations which generally met standards for drinking water.

"However, at low river flow and immediately downstream from the plant, these metals could have lethal and sub-lethal effects on aquatic life."

De Havilland testimony gap

VANCOUVER (CP) — De Havilland Aircraft of Canada, makers of the Twin Otter plane which crashed in Vancouver's Coal Harbor last September on a flight from Victoria's innter harbor, killing 11 persons, has been asked to provide testimony at an inquest into the fatal accident.

"Quite frankly, I'm unable to understand why de Havilland isn't here," coroner Bernard Nash said Tuesday.

He adjourned the inquest until Thursday after being told by Transport Canada officials there still may be Twin Otters operating with a flawed flap control rod such as that which caused the crash of the AirWest Airlines Twin Otter.

Since 1973, de Havilland has used a replacement rod in the aircraft which is made from a more stress and corrosive-resistant aluminum alloy.

Duncan Shaw, a lawyer representing families of some of the victims, said he was concerned de Havilland did not have representatives present at the inquest.

"There appears to be a gap and the gap is de Havilland," he said. "There is no one here to testify about the replacement rod — why it was developed and why wasn't it put into use."

Terry Heaslip, chief engineer of the Transport Canada accident investigation laboratory, said the transport ministry will issue a new directive Saturday requiring all Twin Otters to be equipped with the replacement control rod within two years or 1,600 flying hours.

He said the directive also will require more rigorous inspection of the rods that now are only visually checked while still in the wing.

Island Saw Co.
617 Chatham Street 385-5500

25% off
SAPPHIRE JEWELLERY

September's Birthstone

Blue sapphire rings, pendants, and earrings, all mounted in 10K or 14K gold (most with diamonds) are now on sale in all Grassie's stores, with savings of 25% on the regular retail price.
All of these pieces, many one-of-a-kind, come with Grassie's Guarantee.

FROM AS LOW AS:
$140. TO $8,300.

Forever Yours

LAST 3 DAYS FOR THIS OFFER!

Grassie's
Since 1886

Take advantage of our Christmas Hideway Plan today!

- MAYFAIR SHOPPING CENTRE, 385-2744
- 1209 DOUGLAS ST., 385-1911
- VICTORIA
- VANCOUVER
- NANAIMO
- PORT HARDY
- CHILLIWACK
- VERNON
- REVELSTOKE
- KELOWNA
- KAMLOOPS

9-12

NEW DIMENSIONS FOR LIVING

3 DAY SPECIAL

SET THE MOOD OF STYLE AND COMFORT IN YOUR HOME
LOVE SEATS

Sklar-Peppler

Special savings on our entire love seat selection and it is huge . . . Over 60 in stock. Wide variety of styles and covers. From Sklar, Simmons, Citation and others.

SAVE UP TO 100⁰⁰

Available both in single and pairs. Come in now while the stock is new and fresh.

NEW ARRIVALS OF CHESTERFIELD SUITES
Our floors are fresh with the latest in style and comfort. Shop now.

ADD A NEW DIMENSION TO YOUR FLOORS
Jordans
FOR QUALITY AND STYLE NOW ON OUR 5th FLOOR

NEW ARRIVALS OF LAMPS
See our great new California group of ceramic table lamps. New styles, new colours.
FROM 75⁰⁰

STANDARD'S FAMOUS
SANDERSON FABRIC SALE
CONTINUES THIS WEEK

This is an ideal opportunity to get top quality fabrics at exceptional savings. See the large range of plains, prints and textures including velvets and union cloths. All greatly reduced for this great sale.

SAVE UP TO 50%

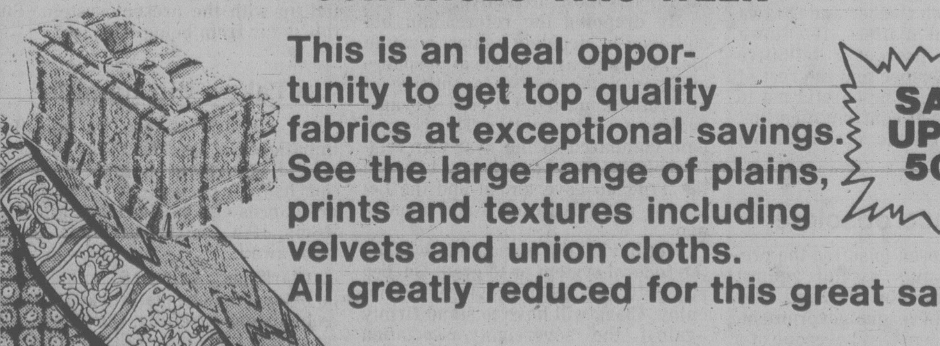

★FREE DELIVERY ★EASY CREDIT TERMS ★TRADE IN YOUR OLD FURNITURE

STANDARD SF FURNITURE
737 YATES ST.
Downtown
382-5111

Victoria Times
ESTABLISHED IN 1884
COLIN D. McCULLOUGH, Publisher
GORDON R. BELL, Managing Editor
BARBARA McLINTOCK, Editorial Page Editor
Proprietor — Victoria Times Division of F.P. Publications (Western) Ltd., 2621 Douglas Street, Victoria V8W 2N4 Telephone 382-3131
WEDNESDAY, SEPTEMBER 12, 1979

Who should pay?

The Greater Victoria School Board made the only reasonable decision possible this week in temporarily rescinding an order boosting the rent on Tolmie Elementary School. Camosun College has enjoyed occupancy of the building for a dollar a year, but the board in June notified the college that there would be a $34,999 a year increase.

The idea of a rent charge was not ill-conceived; the amount and method of implementation was.

Upon appeal from the college's board chairman, the school board agreed it wasn't playing fair ball.

The question of how much, if any, rent should be paid by the community college for Tolmie school provoked heated debate among school trustees. On the one hand, Mark Fisher suggested that the school board was taking a giant step backward dickering over who should pay what when the money all comes from the taxpayers' pockets.

On the other, John Young strenuously put forward the view that the community colleges are the responsibility of the provincial government and that local taxpayers should not have to subsidize the operation of a college with students from all over B.C.

The ministry of education recently revamped the funding mechanism for community colleges. The province assumed full reponsibility for their operation, thus relieving local school boards of the burden. At the same time, the ministry also boosted the school board's financial responsibility for public schools, putting a greater onus on the local taxpayer.

In light of these changes, it seems logical that the school board would pursue a policy of user-pay. Community colleges, while non-profit, are not charitable organizations.

In essence, Young is right. Most of the school board's operating capital comes from the taxes levied on property within its jurisdiction. Most of a community college's operating funds come from the provincial government, money derived from income tax, sales tax, royalities and a hundred other sources.

Although Fisher argues that the taxpayer gets nicked whether he is coming or going, it's true that the local property owner pays less towards the college's rent subsidy if the community college, through the province, is picking up the tab.

That's not to say the user-pay philosophy should be applied rigidly to Camosun or any other community college in the same pickle. Since nobody is advocating school boards make a profit on buildings being used for educational purposes, rents should be fair. School boards should take into account whether the college has made renovations to the building, and also the unsatisfactory alternative of the building remaining unused.

Municipal marketing

Esquimalt Ald. Colin Blair makes a good point when he questions just why the municipal taxpayer should be putting up huge amounts of money for area tourist promotion.

Blair was reacting to suggestions last week from Ed Higgin, president of the Victoria Visitors Information Centre, that the four core municipalities should next year increase their contributions to the centre by a whopping 500 per cent — from $40,000 to $200,000. To add to the taxpayers' chagrin, Higgin said also that within five years, local government should be throwing $500,000 into the centre's tourist promotion pot.

The first point Blair makes is that the municipalities have no money trees in their basement and can raise their contributions only by raising property taxes. Blair says that Esquimalt's taxpayers, at any rate, are not impressed with the idea of paying more taxes to "subsidize multinational corporate giants such as Canadian Pacific, who are big in the Victoria tourist industry."

Come to think of it, what other industry asks its municipalities to provide free advertising for it? Has B.C. Forest Products ever asked for a grant to help market its plywood in international markets? Has Kaiser Coal ever asked the town of Fernie, where its huge mine is located, to help it sell its product to Japanese steel mills? The idea is absurd.

Why should the tourist industry be any different? Why should local taxpayers be expected to provide the advertising, which is in fact the main marketing method for hotels, restaurants, souvenir shops and tourist attractions?

The tourist operators would no doubt argue that the tourist industry makes an important contribution to Victoria's economy and provides thousands of jobs. Indeed it does. But surely its contribution is no more important than that of a major mine to a mining town or a big sawmill to a lumber town.

If the tourist industry believes it needs huge promotions and advertising to improve its performance, then let the operators who benefit from the promotions get together and pay for them. Local government shouldn't be spending the taxpayers' dollars acting as marketing manager for any of its industries.

Blair has the right idea: let the municipalities remove themselves entirely from the management and funding of the Visitors Information Centre.

MARCEL PEPIN

Clark shows his confidence

One of the most important pieces of news coming out of the Jasper cabinet meeting was the decision of the Clark government to drop the referendum bill that Liberals had planned to adopt, even if large segments of Quebec opinion felt insulted by such a lack of confidence in their ability to use a normal and democratic procedure.

In theory, the federal government can call as many referendums as it wants on any matter, including on constitutional proposals. In practice, however, nobody was duped by the Trudeau plan. Its sole purpose was to interfere with the Quebec government plan. As former communications minister Jeanne Sauve said in the House: "If we conclude that the question is not fair enough, we want to be able to consult the people ourselves."

By doing that, the Liberals not only hurt the pride of the Quebec government and of many citizens, but also poisoned the dialogue that is still fundamental for both Quebec and Ottawa on constitutional matters. If Ottawa really wants to prevent a definitive clash between Quebec and the rest of the country, it must be careful not to create a climate of confrontation that can only end in some sort of all-out war.

Arrogance obsolete

Clark has chosen to soften the previous government's assault against the ideas promoted by the Parti Quebecois and the Levesque government. By doing so, he deprives Levesque of a good weapon — the traditional accusation of arrogance against Ottawa becomes obsolete and he shows some confidence in the capacity of Quebecers to manage properly their own democratic means.

Of course, Liberals and NDPers will accuse the Tory government of overconfidence towards the Levesque government. They will argue that Ottawa is defenseless against any vicious manoeuvre plotted by Levesque and claim that the country is in danger of being split because Ottawa sits quietly in its corner, without watching what is happening in Quebec.

For all those who believe that Levesque must not be trusted in any circumstances, any legal measure to block his goals is welcome. But for those who think that a decent dialogue must take place at one moment or the other, the approach taken by Clark so far is more impressive.

All the surveys show that independence is rejected by a huge majority of Quebecers. The same surveys show that no matter what question is posed, about 35 per cent of Quebecers are already prepared to back the government. Let us suppose that the referendum is lost. The next day constitutional problems will not be solved and those who supported the governent plan will still be around. Clark and all the other leaders committed to the federalist cause will have to lure them back into Confederation at least psychologically.

That difficult task will be easier if provocation has been kept to a minimum during the hectic months preceding the referendum. This seems to be the reasoning of Clark and so far it looks more attractive.

By dropping the referendum bill and even by deciding against such an idea, Clark cleared up the atmosphere and paved the way to a shifting of attitude among federal civil servants dealing with this matter. This is a net gain compared to the near-war relationship that was developing between the Trudeau government and the Levesque administration a few months ago.

Not having the mandate to weaken the federal system or to grant Quebec any privilege other provinces do not enjoy, Clark will have to stand firmly against the sovereignty-association proposal in due course. But he will be better prepared to offer some alternative if he manages to convince Quebecers in the meantime that he is as interested in their well-being as the Quebec government can be.

The best way to achieve that goal for a prime minister who has no political base in Quebec is to cancel any move that is politically contentious. The referendum bill was obviously a source of friction and a cause for idignation for many Quebecers, including ministers and MNAs.

Ottawa will never gain the support or the confidence of French Quebecers by unnecessarily hurting their pride. This, on the contrary, is the best way to prompt them to side with their provincial government, engaging in confrontations they did not wish or expect at the beginning. A surplus of trust creates an easier situation to be dealt with than the public and provocative lack of it.

Despite all the speeches about the vagueness and the confusion of the Pequiste option, there is one thing for sure: It is a choice between keeping intact the territorial integrity of Canada as a sovereign state and the creation of a new state from a big slice of Canadian land. Everybody, including Quebecers, is fully aware of that. The question, then, is more in the manner to fight against that plan than on substance, as far as the federal government is concerned.

Clark could have based his policy on legal arguments. He prefers to defuse the issue by working on a new relationship that can prevent Quebecers from reaching the point of no-return. This would be risky policy, of course, if Quebecers were obviously fed up with the present system. But this is far from being the case.

Taken the gamble

As a matter of fact, the so-called impatience of Quebecers to get rid of an old agreement called Confederation has not been proven. The list of grievances can be shortened to a few items, if a fruitful dialogue starts right away.

Clark has taken that gamble. First he listens, then he plans to act. As long as he listens carefully, Quebecers will be nice to him. If he fails to act, he is headed for trouble both in Quebec and in the rest of the country. These are precious months in terms of strategy. It is a fine tribute to freedom when the prime minister expresses his deep confidence in the maturity of the people.

If the whole strategy he is engineering is based on the same spirit, Canada has a chance to go through this challenge without being permanently wounded. To succeed, however, Clark must involve all the cabinet, all the other provinces, and most Canadians in the search of a workable relationship with Quebec.

One-man shows on this matter can be perilous as Trudeau so easily convinced us during the last 10 years.

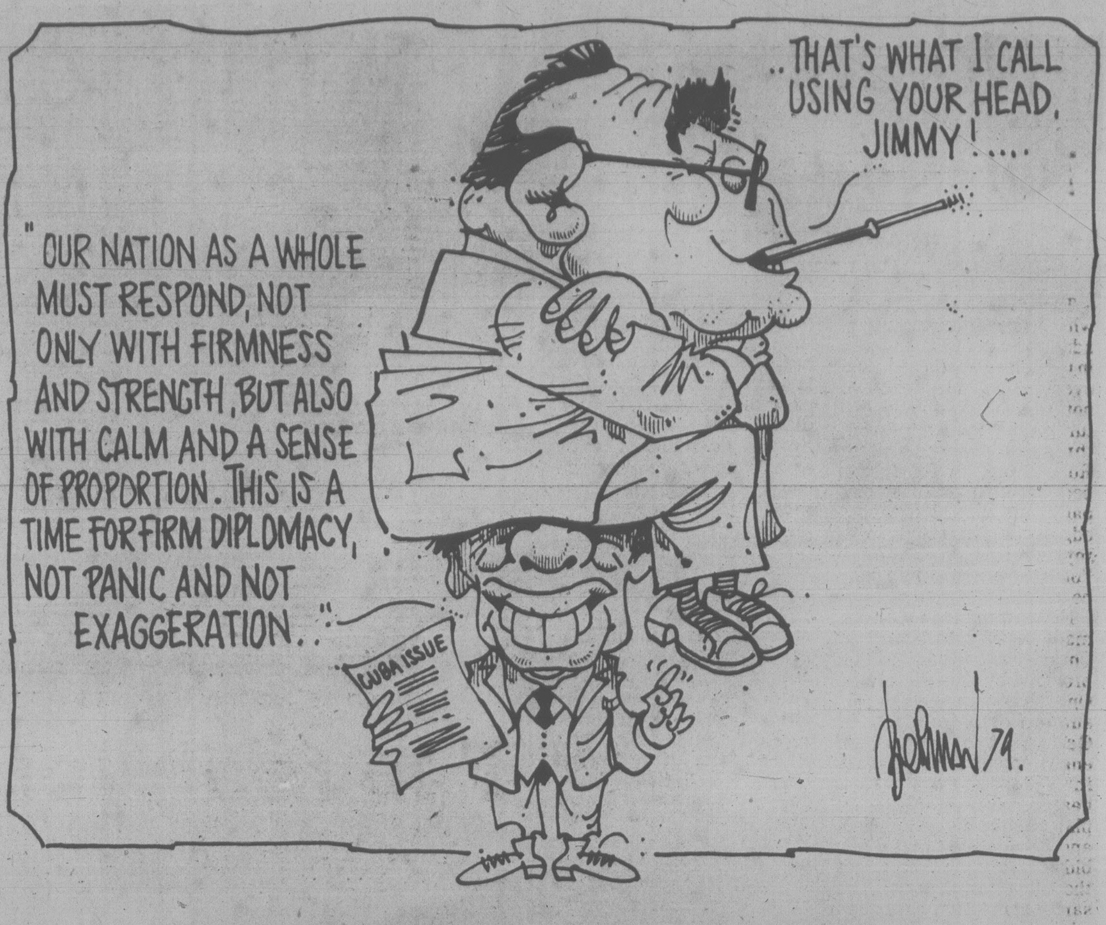
"OUR NATION AS A WHOLE MUST RESPOND, NOT ONLY WITH FIRMNESS AND STRENGTH, BUT ALSO WITH CALM AND A SENSE OF PROPORTION. THIS IS A TIME FOR FIRM DIPLOMACY, NOT PANIC AND NOT EXAGGERATION.."
..THAT'S WHAT I CALL USING YOUR HEAD, JIMMY!....
CUBA ISSUE
Peterman '79.

letters

Flabbergasted

In July I wrote to John C. Crosbie, Minister of Finance, asking if he would please consider putting metric on the back burner for an indefinite period, since it is costing taxpayers millions of dollars, the general public is hostile to it, and the U.S. shows no intention of converting in the foreseeable future. I also understand the Metric Commission now has a large federal staff.

Mr. Crosbie has replied stating "our country's conversion to the metric system appears to be receiving a generally positive reception." I was flabbergasted by this statement, because in fact, it does not appear to be receiving anything of the sort. Letters to editors, open line radio programs, newspaper editorials etc. all express positive opposition to the system. A recent CBC radio broadcast from Vancouver stated it is costing the B.C. lumber industry alone approximately $20 to $30 million a year and this amount will increase. Our largest customer, the U.S. will not accept our products in metric, so we are saddled with the expense of two systems. This is an effective method of alienating the public which finds it confusing and prohibitively expensive.

In his letter to me Mr. Crosbie stated that "the ideas of concerned Canadians are useful to him" and so I have asked him for the source of this "positive reception." If his consultants are informing him favorably on this system, then I think they are irresponsible and he is ill informed by them. However, it takes courage for the government to admit that metric is an expensive mistake which the party should never have supported in the first place, and that it should now be abandoned before many more millions are squandered on it by a party which is pledged to restraint.

The various contradictory statements coming from Ottawa have now created a climate of pessimism, and under existing economic circumstances, it does not take long for the public to become disillusioned. In some areas this appears to have already happened. — Gladys A. Morton, 404-1005 Pakington Street.

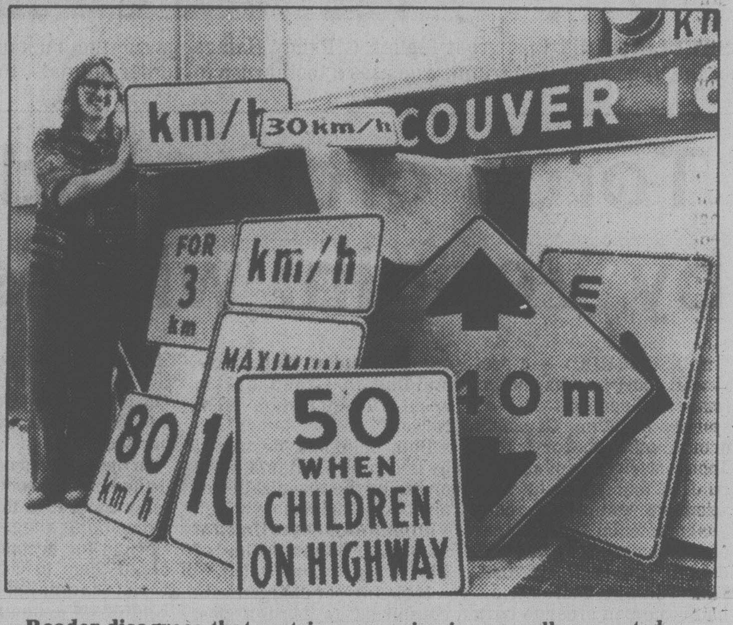

Reader disagrees that metric conversion is generally accepted.

Watching Fraser

It is incredible how every time a project or change is announced in the Greater Victoria area, some ratepayers' association, or group, cries "foul." the latest opposition is to the much needed McKenzie Avenue extension.

Our minister of highways said before the election was ever called that it was time to remove that Mickey Mouse situation and get on with putting McKenzie through. Alex Fraser, I heard you, and Alex Fraser, I'm watching you. Will you do what is best for everyone, or will you be intimidated by a small group of people who feel their property values might suffer, or will you keep your own good counsel and finish the job? — Vivian Clarke, 555 Riel.

Not for sale

This letter refers to Ms. Lorraine Locherty's Sept. 5 acrticle on the proposed Royal Oak industrial park, "Wrong Impressions In Park: Kool".

I wish to refute Mr. Kool's apparent statement to the effect that I have been offered $200,000 for my home and property at 701 Vanalman Ave. In fact, no offer has ever been made to me. Nor, indeed, is the land in question for sale!

Mr. Kool is correct when he indicates that I am firmly against the inclusion of my property in the proposed industrial park. However, I would question the indication that among the affected property owners, I am alone in my opposition.

Finally, to say that all development costs will be borne by the industrial park property owners is a facile understating of the situation. If the property were to be rezoned, I would be taxed punitively to pay for the industrial park infrastructure around me — in effect forcing me to sell my home of 12 years. To paraphrase Mr. Kool, is this democracy?

Saanich alderpersons Casilio, Block, Mika and Sturrock have all kindly accepted my offer to visit my home, and I sincerely hope that other council members will take the same opportunity before a final decision is made on the proposed Royal Oak industrial park. — Joan P. Hudson, 701 Vanalman Avenue.

Write again

It is particularly galling for the British old age pensioner to read of pension increases to people in Britain and those other countries with whom a reciprocal agreement has been concluded, while their own standard of living is deteriorating as inflation increases.

Many of you will recognise the name at the end of this letter and, I hope, take heart from the knowledge that the fight for increases in our own pensions still goes on. Our situation was brought to the attention of the B.C. legislature by that very humanitarian member, Mr. Charles Barber, MLA, who again put a motion to the members that they should associate the B.C. House with our plea for a reciprocal agreement to be concluded between Canada and Great Britain and so protect the pension by indexing and increasing those pensions to the same extent as those in the United Kingdom.

From the pages of Hansard, I learned that Hugh Curtis was decidedly sympathetic and stated that this was a matter that crossed partisan lines

Prior to the matter being raised in the House, I had written to the premier and I received his very courteous reply recently, and was overjoyed with the information that he shared my concern for the hardship that the British pensioner was experiencing.

I believe that federal Finance Minister John Crosbie will be visiting the United Kingdom in about three weeks time, and it is very necessary that he is made aware of the difficulties that a frozen pension has given the people resident in Canada.

I have many calls and first hand experience that many are suffering. Only a few weeks ago an appeal was made to me on behalf of a couple, who had been resident in Canada for some years, but had gradually reduced their capital to bolster their British pension until it had gone. I had to ask the kind, and very understanding people of the welfare department, to take them into their care. I am very pleased that they acted with speed and concern, but I could not help feeling that Canada should not be required to provide benefits to our people who had worked and paid for their pension for more than 50 years, while Britain is allowed to forego its responsibility to these people.

Now is the time, write, write, and write again. To our local MPs, Mr. Munro and Mr. McKinnon. To Prime Minister Joe Clark and his ministers. Let him use some of the famous Irish blarney to persuade Britain to sign a reciprocal agreement. — W. Stringer, 500 Whiteside Street.

Reduce debt

This week one of your correspondent's, J. P.Thornton, points out that "debt is dangerous". He is right. In some of my previous editorial letters, I had also emphasized that reduction of our national and, above all, international debt should be the first priority of the present government, to prevent a further deterioration of our currency, which results in a steady decline of our dollar's purchasing power.

It has repeatedly been said that a low currency encourages tourism and foreign trade, and thus is beneficial. To some extent, this could be true, if we were exclusively an exporting nation and if our exports could write off the amount of interests which we have to pay to our overseas creditors. This, however, is not the case. The interests we pay are very high and a great burden to the nation.

Restraint and economy today are very unpopular words among all levels of governments and among the people at large. Everyone, in all walks of life, wants more, and the more is illusory and deceiving because with more we all buy less.

Perhaps there is no easy solution to our problems which are strictly related to economic conditions of other countries, and perhaps our government should seek the advices of the best financial experts such as heads of chartered banks, national and multinational corporations, independent of political labels.

Intelligent, long-range measures must be reached soon. Blaming the previous government for reckless spending is not the answer. Canadians will probably be willing to accept some sacrifices, as long as they are equally shared by all segments of our society.

It is hardly fair and just to impose, for example, heavy taxation on the so-called 'average' citizens when our MPs, our MLAs , etc. enjoy the privilege of a very substantial part of their income tax-free. Presently, the brunt of high cost of living is carried on by those who can least afford a continuous and steady decline of the purchasing power of our dollars.

If some restraint is necessary (and it is!) let us start at the top! — E. J. Lattes, 432-200 Dallas Road.

'No subsidy for Chrysler'

THE GLOBE AND MAIL
An Editorial

There is no earthly reason why the government of Canada should invest in any way in Chrysler Canada Ltd., and every reason why it should not. It is therefore most disturbing that the government, through Industry Minister Robert Rene de Cotret, has been meeting with the company, and that he acknowledges that Chrysler is looking for financial help — "otherwise why would they be here?"

No comparison can be made between assistance to Chrysler and the $68 million provided by the federal and Ontario governments to persuade Ford Motor Co. of Canada Ltd. to put an engine-manufacturing plant in Windsor. Ford was a healthy company offering its plants to the highest bidder, and Canada and Ontario outbid the State of Ohio to get the plant for Ontario. The same thing might be done to win a plant for Quebec. It is not a good way to do business, but in default of a Canada-United States Auto Pact which fairly distributes the automotive business of the two countries on the basis of auto purchases made in each, there is no other way at present of ensuring a share of new plants or processes for Canada.

On the edge

Rescuing a company like Chrysler, which for years has been teetering on the edge of bankruptcy as a result of its own poor management, is another matter.

The most ridiculous proposal that has been made is that the Canadian government should buy Chrysler Canada. The government has no business in the car business; but even if it had it could hardly do worse for the people of Canada than to buy a company that lost $30 million last year, was so foolish as to fall fatally behind in the technology of cars designed to meet the energy shortage, and is a mere branch of a U.S. company that could not exist on its own without gigantic investment over and above the initial purchase price. Windsor Liberal MP Herbert Gray has suggested that Chrysler Canada is asking for government backing for loans of from $250 million to $300 million to retool its Windsor engine plant to produce small four-cylinder engines. Chrysler Canada would need hundreds of other parts and auto bodies to wrap around the engines to make cars. And what would be the size of that investment? Have we learned nothing from Britain's disastrous coddling of its auto industry?

Chrysler Canada is perhaps in better condition than its U.S. parent, but only because it has retained a larger share of the Canadian car market because Canadians have not yet turned their backs on the big car as emphatically as have Americans. But they will. They must. The oil shortage will leave them no choice.

U.S. Chrysler is in desperate straits. It is not for us to tell the United States what it should do, but President Jimmy Carter is asking Congress to set a dangerous precedent in calling upon it to give loan guarantees to the stricken company. As House Republican Leader John Rhodes said, "If we bail out Chrysler, we'll find we have to do it many, many times."

Without the compelling necessity of making profits to stay out of bankruptcy, all kinds of companies would decide to lean upon the government arm. Poor management — the kind of poor management that has put Chrysler in peril — would be left to go on making its mistakes. Products would be produced that nobody wanted or could use. Billions would be sunk in rescue operations where no rescue was possible, and those billions would not be available for productive investment. The law of the marketplace — that you produce what is needed and wanted at a competitive price or go under — would be officially repealed; but unofficially it would go on working. What might go under would be the country.

Dying tree

The United States may decide to take the risks of that kind of investment.

The Canadian govenment should not even consider it. We do not have the money to throw away upon a truncated company for which there can be no guarantee that it will do any better next year than it did last, and which could do much worse. The excuse that it would be an investment in jobs will not wash: there can be no guarantee that a company caught technologically so far behind the times can catch up. And the jobs lost at Chrysler could be replaced by jobs at companies that did not fall behind the times.

Canada can only make permanent jobs by providing a climate in which healthy industry will be established and will grow. A new Conservative government should have more sense than to consider wasting money trying to support the branch of a dying tree.

Sally Field as Norma Rae with Ron Leibman in film version of union battle

The real Norma Rae story

By MICHELE LANDSBERG
Toronto Star

If you enjoyed the movie *Norma Rae*, in which Sally Field played a gutsy southern cotton mill worker who helped to organize a union, you probably came out of the film on a wave of exhilaration. Norma Rae won her fight; justice prevailed. Despite company intimidation and police brutality, the workers got their union.

Because most of the audiences knew it was a true story, there was an extra edge of sympathy and pleasure in their response. But here's the rest of the true story . . . the bitter aftermath that wasn't shown in the film.

The J. P. Stevens Co. (called the O. P. Henley Co. in the movie) has still, five years later, refused to bargain in good faith with the union. Five years later, there has never been a first contract signed.

Crystal Lee Sutton, the real Norma Rae, was fired by J. P. Stevens because of her union involvement (just like in the movie) and is now a motel chambermaid in Burlington, North Carolina. The courts ruled that J. P. Stevens must rehire Crystal Lee and give her back pay. Crystal Lee, who had moved to another town, went back to work for two days at the Stevens plant as a token of her victory. "It felt just great," she told me in a telephone interview, in her soft southern drawl.

It felt great to Crystal Lee the other day, too, when J. P. Stevens hit the news again. This time, the company was ordered by the U.S. National Labor Relations Board to recognize the union at one of its plants, and even to make up for its union-busting by paying the union's organizing expenses.

Lately, readers who were tantalized by the unfinished story of Norma Rae have been asking me to tell them more about J. P. Stevens and the boycott against its products.

The Amalgamated Clothing and Textile Workers' Union ("Norma Rae's" union) organized the boycott two years ago, and quickly won the support of the U.S. National Council of Churches.

Closer to home, the United Church is considering active endorsement of the boycott. And some stores in southern Ontario have reluctantly agreed to take Stevens' products off their shelves as church and labor groups (not to mention the executive committee of Toronto City Council) have added their voices.

A boycott is a fascinating and powerful weapon. Even the most insignificant citizen, just by "voting with her dollars," can jolt powerful corporations and distant governments. Several years ago, shoppers in Toronto, turning away from the green grapes in the supermarkets, made shock waves in California and changed the lives of farm workers they will never meet.

But why a J. P. Stevens boycott? What do southern textile mills have to do with Canadian shoppers? For those who back the boycott, it's a matter of conscience which crosses borders. J. P. Stevens, second-largest textile manufacturer in North America, with annual sales of $1.5 billion, has the worst record of labor violations in the history of the U.S.

Almost all its 83 plants and 45,000 workers are located in the poor little towns of the non-unionized south. It has been cited by the labor relations board for 136 violations of labor law, including spying on employees, intimidation, threats of plant closing, illegal firings, bugging and economic reprisals. It has been found guilty in the courts of sex and race discrimination, industrial piracy, tax evasion, and price-fixing, and cited for innumerable dangerous breaches of health and safety laws.

Cotton dust levels in Stevens' plants have been eight times the permissible level. Brown lung disease is common. The wages are 31 per cent lower than the industrial average. After 30 years of work, a Stevens employee collects a pension of $32 a month.

For 16 years, the J. P. Stevens workers have been struggling for the right to unionize. According to the U.S. Appeals Court, the company has "interfered with, restrained and coerced its employees . . . flagrantly, cynically and unlawfully."

When I called Stevens' officials for their side of the story, company spokesman Paul Barrett of Greenville, South Carolina, told me: "Our comment is that it's entirely up to the employees if they want a union or not. And the boycott hasn't affected us at all."

The following are the J. P. Stevens brand names of carpets, towels, pillowcases and sheets: Fine Arts, Peanuts and Snoopy character sheets, Utica, Mohawk, Yves Saint Laurent, Angelo Donghia, Suzanne Pleshette, Dinah Shore and Tastemaker.

'Urban jungle' lures wildlife

By CHRISTOPHER NYERGES

(*Nyerges is a naturalist who conducts wilderness-survival courses in the U.S. He wrote this for* The Los Angeles Times).

Not long ago, environmentalists were warning that Americans who live in urban areas eventually would see wildlife only in their zoos or on their television screens.

The opposite is happening: more and more wild species are moving into urban areas, and one of the causes, paradoxically, is urban development that has created attractive new habitats for wildlife. For instance, the southern mockingbird has extended its range as far north as Maine in just eight years, attracted by rose shrubs planted as barriers along highway medians. Throughout the coldest winters, the mockingbirds feed on the rose hips. Crown vetch, a flowering member of the pea family that is used to minimize erosion on steep roadsides, has attracted small animals which thrive under its cover.

Due to budget cutbacks and rising gasoline costs, highway maintenance crews in some states have reduced mowings along federal and state roads. The result is higher grass and denser brush, an ideal cover for wildlife. Among the beneficiaries are ring-necked pheasants and voles (a type of field mouse) that have proliferated throughout the Northwest and Mideast states. The voles in turn attract predatory birds such as red-tailed hawks, sparrow hawks and small falcons.

A lack of natural predators in the cities has contributed to the exploding population of several animal species. Racoons, for example, have learned to survive quite well by foraging from backyard garbage cans.

Coyotes are a familiar sight in Los Angeles, particularly in neighborhoods near large parks, but this Western animal also has migrated as far as Chicago, Cincinnati and Albany, N.Y., and large numbers have settled in the Appalachian Mountains.

But the spread of wildlife into urban areas — and urban development into formerly wild areas — has also added to health hazards for city-dwellers. In addition to common problems posed by rats, cockroaches and wild dogs and cats, we are hearing of more disease spread by fleas carried by chipmunks, squirrels and wood rats that have been attracted to human habitations. So far this year, two cases of deadly plague have been reported in Southern California alone. Thirty-six people were infected with plague in the United States in 1975 and 1976, the highest number since 1924, when close to 40 persons in a neighborhood near the Los Angeles River died of plague.

Pigeons, often called "flying rats" because of their scavenger habits, also pose an increasing threat to city-dwellers' health. The birds have been associated with cryptococcus, an airborne fungus that often originates in their droppings. In early stages, the disease can be mistaken for the common cold, but even after the victim recovers, the fungus sometimes stays in the body, and in late stages can cause severe headache, nausea, memory lapses, insanity and even death. Cryptococcus was confirmed as the cause of 338 deaths in 1976. (However, it should be noted that your chance of being struck by lighting is greater than the chance of contracting this disease.)

So it appears that our new urban jungle is a mixed blessing. These wild animals have proven remarkably adept at adapting to their strange and even hostile environments; whether people can adapt to the animals — from starlings roosting in suburban houses under construction to alligators roaming through backyards — is yet another challenge to the superior species.

So highly strung

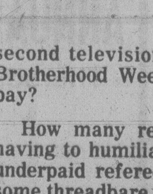

Russell Baker

They call him a spoiled brat, a blow-hard, an insufferable lout. In England they call him a bounder. When he kicks an autograph seeker in the shins, they call him a boor. If he thumbs his nose at the stands, they call him hideous names, names that may not be printed in family journals.

"Yes, they also call him "Mister Magnificent," for when the ball is on the one-yard line and the sun is setting over Wimbledon and there are two out in the ninth inning with the home team one run behind, only the truly great competitors can bring 90,000 frenzied fans to their feet.

He has contempt for the fans. "I am sick and tired of bringing the fans to their feet," he once declared. "Why doesn't the stadium pay somebody to bring their feet to the fans? That's what ushers are for."

* * *

The fans do not understand this attitude. Nor do the sports writers. All they see is the rotten human being who goes by the name of Mister Magnificent. They do not know the real American boy concealed within that carapace, do not know how he writhes in embarrassment under that press agent's sobriquet. Mister Magnificent.

"I hate being called Mister Magnificent," he once told his bartender in a rare private interview. "I'm not magnificent. Swell, maybe. Underneath, I'm just your average swell guy."

The bartender's question was trenchant. "Another beer?" he asked.

"Why can't I be called Mister Swell Guy?" replied Mister Magnificent.

How many fans know that this youth, whom they abuse so freely, is a practising Christian? Or that he has waived his usual fee to make a 10-second television spot for National Brotherhood Week for absolutely no pay?

How many realize that he hates having to humiliate some wretchedly underpaid referee at Forest Hills or some threadbare umpire behind home plate, or that next day he sends them notes of apology and mails a basket of fruit to their children?

These public tantrums are not his own doing, but the result of cooperation between his agent and his drama coach, who perceive, quite correctly, that sportsmanlike conduct went out with Joe Louis and Joe Palooka and that big money nowadays flows from slicing the ham thick.

Mister Magnificent did not want to be a ham actor. He wanted to be a great athlete and might have been if he had spent as much time in the gym as he did in acting school. His agent, however, pointed out that great athletes are over the hill at 30, whereas great hams continue to draw down fancy television money until three score years and ten.

* * *

Attempts to interview Mister Magnificent rarely succeed. Like former President Nixon, he knows that reporters are out to get him and will distort anything he says, leaving out all the material that reflects favorably on him — the Rolls-Royce he bought for his mother, they way he drives his yellow Ferrari into low-income neighborhoods to let poor kids wash the windshield, the hospital bills he pays anonymously for Forest Hills spectators on whom he has bent his racket.

In any case, all this is being saved for his biography, "The Unknown Mister Magnificent," whose sales might be diminished if the material were to trickle into the daily press. Ron Isinglass, his ghost writer, notes another reason for his client's shyness; to wit, his passion for personal privacy.

* * *

"Most people don't realize something about El Magnifico," says Isinglass. "This is that he is a man who deeply cherishes his privacy. All they see is an overgrown kid with so-so talent who slams old ladies over the head with their umbrellas and takes home a cool 700 K a year for getting his picture taken cooking wienies in *People* magazine."

The idea that people have the right to speak to a man and hound him for autographs because they have made him rich and famous is appalling to Mister Magnificent, especially since he is tired of being famous and is now satisfied simply with being rich.

Why can't people leave him alone to do his job in working hours like everyone else and go home afterward to the silence of his den where he can immerse himself in Schopenhauer, St. Thomas Aquinas and his stockholder's reports? That is the real Mister Magnificent. I have it straight from his ghostwriter. It seemed wiser getting it that way and avoiding the risk of bruised ribs.

New York Times

THE QUIZ
CANADA AND THE WORLD

PART OF THIS NEWSPAPER'S SEE & THINK SCHOOL PROGRAM

worldscope

(10 points for each question answered correctly)

1 Canadian patrol boats seized several U.S. vessels for fishing illegally within ..?.. kilometres of Canada's shores.
a-25 b-175 c-360

2 Quebec Liberal leader (CHOOSE ONE: Rene Levesque, Claude Ryan) said his campaign against sovereignty-association in next spring's referendum will not focus on his own party's plans for constitutional reform.

3 Tension in Northern Ireland has remained high since the Irish Republican Army claimed credit for the assassination of Lord Mountbatten. Northern Ireland has remained a part of the United Kingdom since the British Parliament divided the country in ..?..
a-1920 b-1946 c-1960

4 True or False: Militant Protestants in Northern Ireland have supported the IRA's battle to force the British out and reunite the area with the Irish Republic.

5 Hurricane David caused heavy damage along the Florida coast. A storm's winds must reach at least ..?.. kilometres an hour for the storm to be called a hurricane.
a-100 b-119 c-150

newsname

(10 points if you can identify this person in the news)

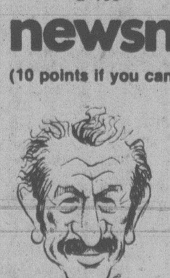

I was Iran's prime minister until forces of the Ayatollah Ruhollah Khomeini overthrew my government earlier this year. I am now living in exile in Paris, where I have been speaking out against the Ayatollah's regime. Who am I?

matchwords

(4 points for each correct match)

1-regime	a-restore, reestablish
2-regiment	b-order, manage
3-regulate	c-large army unit
4-rehabilitate	d-system of government
5-rehearse	e-practice, prepare

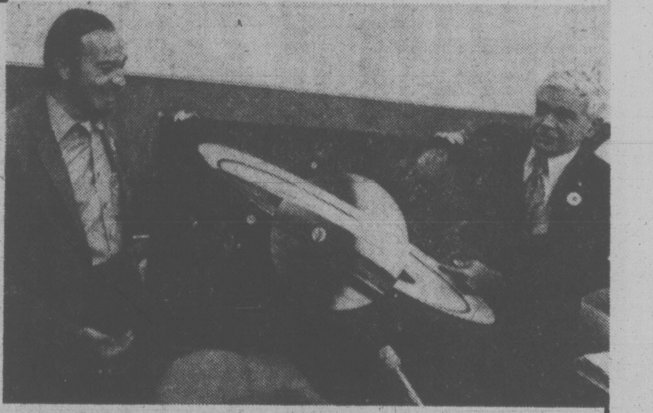

newspicture

(10 points if you answer this question correctly)

U.S. space scientists have been closely watching the progress of the Pioneer 11 spacecraft since its journey began 6½ years ago. Pioneer recently sent back pictures of the giant planet ..?.., and survived a dangerous passage through the planet's famous rings.

sportlight

(2 points for each question answered correctly)

1 The Vancouver Whitecaps defeated the defending champion New York Cosmos to win the National Conference championship in the North American ..?.. League.

2 Some Toronto Blue Jays players have blamed manager ..?.. for the team's poor performance this year.
a-Roy Hartsfield b-Gene Mauch c-Bill Virdon

3 The Blue Jays are in last place in the Eastern Division of the (CHOOSE ONE: National, American) League.

4 Baltimore Oriole pitcher ..?.. became the first 20-game winner in the major leagues with a 5-1 victory over the Toronto Blue Jays.
a-Jim Palmer b-Mike Flanagan c-Dennis Martinez

5 Canada placed second in total medals at the recent World Cup Swimming Championships in Tokyo. The (CHOOSE ONE: United States, Soviet Union) finished first in the medal race.

roundtable

Family discussion (no score)

What action should the government take to deal with foreign ships that fish illegally in Canadian waters?

YOUR SCORE: 91 to 100 points — TOP SCORE! 81 to 90 points — Excellent. 71 to 80 points — Good. 61 to 70 points — Fair.

© VEC, Inc., 910-79

ANSWERS ON REVERSE PAGE

TORONTO STOCK EXCHANGE TRADING

Distributed by CP
Toronto Stock Exchange—Sept. 12

Quotations in cents unless marked $. z—Odd lot, xd—Ex-dividend, xr—Ex-rights, xw—Ex-warrants. Net change is from previous board-lot closing sale.

Stock	Sales	High	Low	1:40 p.m.	Net Ch'ge
A.G.F.M	1800	275	275	275	
Aby Gln w	700	$7	7	7	
Abitibi	8103	$20⅜	20	20⅛	−⅛
Action Trd	2575	62	62	62	−3
Adanac M	7000	390	380	390	
Advocate	500	240	240	240	+5
Afton Min	325	$18½	18	18	−½
Agnico E	6900	$7⅞	7¾	7¾	−⅛
Agra Ind A	1459	$6	5⅞	5⅞	−⅛
Albany	111950	144	139	140	+2
Alt Energy	6321	$38⅞	38⅛	38⅞	+⅝
Alta Gas A	13880	$24¾	24½	24⅝	−⅛
Alta G D p	100	$265	265	265	+5
Alta G F	1000	$26½	26½	26½	
Alta G 9.76	710	$26¼	26¼	26¼	
Alta G 6⅜	6766	$34½	34¼	34⅜	+¼
Alta Nat	200	$69	69	69	
Alcan	13535	$46⅝	46⅛	46⅝	+¼
Algo Cent	505	$21½	21	21	−1
Algoma St	10036	$30	29¾	29¾	−¼
Alumin 4 pr	z75	$16¼	16¼	16¼	
Alum 3rd p	200	$25¾	25¾	25¾	
Am Bonza	4350	$21⅞	21⅝	21¾	+⅛
Am Larder	3500	31	30	30	−1
Am Eagle	24746	395	380	390	+10
Am Leduc	64600	57	51	57	+4
Andres W A	1140	$13¼	13	13¼	+⅛
Andres W B	140	$13	13	13	−¼
Ang D Gld	1000	160	160	160	+5
Ang U Dev	7500	$5½	5	5	−⅜
Aquitaine	14525	$45	43¾	44⅜	−⅝
Argosy	1200	37	37	37	−1
Args 260 p	330	$32¼	32¼	32¼	
Argus B pr	z12	$32⅞	32⅝	32⅞	
Asamera	8880	$19⅝	19¼	19⅜	+⅛
Asbestos	125	$42¼	42¼	42¼	−¼
Asoc Porc	z27	137	137	137	
Atco A	4950	$19½	19⅛	19⅜	+⅛
Atl C Cop	4000	80	80	80	
Atlas Yk	14800	92	88	92	−2
Ato Hard A	1200	$16⅞	16¾	16¾	−¼
BC Sugar A	1300	$40½	40	40½	+1¼
BP Can	35790	$36	34½	35½	+¾
Banister C	100	$11¾	11¾	11¾	+⅛
Bank BC	239	$33	33	33	
Bank Mtl	8106	$24⅛	24	24⅛	−¼
Bank N S	4654	$24¼	24	24¼	+⅛
Bankeno	13650	415	400	415	
B Cdn Nat	1196	$14⅜	14¼	14¼	−⅛
Bary Expl	1500	152	150	152	+2
Bathrst p	600	$12¾	12½	12½	−¼
Bay Mills	300	$18	18	18	+1
Becker B p	1000	$7⅞	7⅞	7⅞	+¼
Bell Canad	29998	$21½	21¼	21⅜	
Bell A pr	z6	$63	63	63	
Bell 1.80	800	$23⅛	23⅛	23⅛	+⅛
Bell 1.96	2460	$26⅝	26⅜	26½	
Cal P 4½ p	z12	$60⅛	60⅛	60⅛	
Cal P 2.36	200	$27½	27½	27½	+¼
Calvert	22800	77	75	76	+1
Cam Mine	12083	31	30½	30½	−½
Camflo	1840	$17⅛	16⅞	16⅞	−½
C Chib A	19000	$10⅛	9¾	10⅛	+⅜
Camp RL	7370	$26¼	25¼	25½	−⅞
Can Cem	2100	$13⅝	13½	13½	
CDC pr B	1260	$128	127⅞	128	
Can Malt A	900	$34¼	34	34	
C Nor West	19150	$15¼	15	15	
C Packrs	9800	$29	28¾	29	+½
Can Perm	6777	$18¼	18⅛	18⅛	−⅛
CPerm 6¾	1000	$24	24	24	
C Safway p	z5	$85	85	85	
CS Pete	9500	$6⅜	6¼	6¼	
Can Trust	715	$25½	25¼	25¼	−¼
C Trust 7¼	550	$19⅞	19½	19½	−⅜
C Tung	100	$25½	25½	25½	+⅛
CCablesy A	270	$12⅛	12⅛	12⅛	+⅛
C Cable w	z24	130	130	130	
Cdn Cel	1050	$9½	9½	9½	−⅛
C Formost	300	$7¾	7⅝	7⅝	
C Found pr	z50	$8⅝	8⅝	8⅝	
CGE	100	$31	31	31	
C Hidrogas	1800	$14¾	14¾	14¾	
C Homestd	800	$20¾	20½	20½	−½
CI Bk Com	3617	$26¾	26½	26⅝	
CIL	355	$22	22	22	
C Lencour	2000	30	30	30	−1
C Manoir	z1	$6⅜	6⅜	6⅜	
C Merrill	4000	$22¾	22¾	22¾	
CNat R	6272	$6¾	6½	6⅝	
C Ocdental	4800	$45	44½	44¾	+¾
CP Inve	27194	$35¾	34⅞	35⅝	+⅝
CP Ltd	60080	$38⅞	37⅞	38¾	+¾
CPL A p	2400	$9⅝	9½	9⅝	+⅛
C Reserve	7480	$20	19¾	20	+¼
Cdn Sup O	1044	$159	158	158	−3
Cdn Tire A	3523	$28⅜	28	28⅜	+⅜
C Ulities	675	$20	19⅞	19⅞	
CU 10¼	200	$26¼	26¼	26¼	−⅛
CWN G 4 pr	100	$10	10	10	
Canbra	z50	415	415	415	
Candel Oil	1006	$51½	50½	51½	−1⅝
Canray	44000	279	275	275	+2
Canron A	1400	$14⅞	14½	14⅞	−⅛
Cara	3975	$16¼	15⅞	16¼	
Carl OK	17875	$6½	6¼	6⅜	
Carma A	700	$18⅜	18	18⅜	+⅜
Cassiar	8720	$12⅜	12	12¼	
Cassidy L	100	475	475	475	
Celanese	1600	$5½	5⅜	5½	+⅛
Cenex	12075	180	170	170	−8
Cent Pat	1000	270	265	265	−12
Chnclr	13407	$5⅞	5½	5¾	−⅛
Charter Ol	2800	240	235	240	−3
Cherokee	12220	$11⅞	11¼	11⅝	−¼
Chib Kay	12500	18	18	18	
Chib M	6000	85	82	84	
Chieftan D	12125	$31	30⅛	30⅝	+⅜
Chimo	6500	200	195	200	+5
Chrysler	2075	$9	8⅞	8⅞	−⅛
CHUM	400	$11	11	11	−½
Cockfield	400	450	450	450	−15
Coin Lake	1500	29	28	29	+1
Comb Met	21333	41	40	40	−1
Cominco	8034	$46	45	45	−1⅛
Cominco A	600	$26	26	26	
Comrcl O G	15900	335	325	335	
Con Bath A	3755	$14½	14¼	14¼	
Con Fardy	103	380	380	380	+5
C Durham	62400	170	165	170	+5
C Marben	11660	244	235	235	−5
C Morisn	22700	275	255	272	+12
Cons Prof	38300	80	69	70	−5
C Rambler	5200	270	265	265	−5
C Rexspar	z240	61	58	61	
Con Textle	300	$6¾	6¾	6¾	
Con Distrb	19300	$15⅝	15	15	−½
DRG Ltd A	400	$6¼	6	6¼	+¼
Dale-R	500	$18½	18½	18½	+⅜
Daon Dev	5515	$19⅞	19⅝	19⅝	−¼
Daon 8⅝ p	4500	$9⅝	9½	9½	−⅛
D Eldona	7200	132	128	132	+3
Delhi Pac	11000	67	65	67	+4
Denison	5100	$29¾	29⅜	29¾	+¼
Dicknsn	3700	$9½	9¼	9¼	−⅛
Digtech	200	$5⅜	5⅜	5⅜	−⅛
Doman I	3350	$8⅝	8½	8½	−⅛
Dome Mine	2160	$50⅞	49½	50½	−¼
D Pete	135410	$55⅝	50⅝	52⅜	+1
Scurry Rn	400	$53½	53½	53½	−½
Seagram	6040	$40⅞	40¼	40⅞	
Seaway pr	600	$5	5	5	
Selkirk A	700	$19½	19⅛	19⅛	
Shaw Pipe	810	$17½	17⅜	17⅜	−¼
Shell Can	20801	$28¾	27½	28¾	+¼
Sherritt	21426	$12⅛	11⅞	12⅛	+⅛
Silvana Mn	900	475	475	475	−20
Silvmq	3250	23½	23½	23½	−1½
Silverwd A	1500	$11¼	11¼	11¼	+⅛
Simco Eri	500	350	350	350	+5
Simpsn S A	6715	$8	7⅞	8	
Simpsn S B	693	$7¾	7¾	7¾	
W Bcas A	100	$11¾	11¾	11¾	
West Mine	2200	$7¾	7½	7½	−⅜
Westfield	800	480	480	480	−10
Weston	6300	$26¼	26	26	−¼
Whonok A	2050	$17⅜	17	17⅜	+⅛
Wilanour	3225	440	435	435	+5
Wilco	15500	42	40	40	−1
Willroy	200	360	355	355	−5
Win-Eld	2000	21	21	21	
Windfall	8300	123	120	122	−3
Woodwd A	2765	$25⅛	25	25⅛	−⅛
Wrlwid	1600	$13⅜	13	13⅛	+⅛
Yk Bear	2300	$8⅝	8½	8⅝	+⅜
Zellers A	100	$9½	9½	9½	
Trust Units					
BBC R un	2095	$15⅝	15¼	15¼	−⅜
BM-Rt un	4295	$11	10¾	11	
C Perm un	400	$7⅜	7⅜	7⅜	+⅛
C Realty u	2920	$8⅛	8	8	
TD Realty	2580	$25¼	25	25	−⅛

VANCOUVER

Complete tabulation of Tuesday transactions. Quotations in cents unless marked $. Net change is from previous close of same lot type.

Stock	Sales	High	Low	Close	Net Ch'ge
Resource and Development					
Aaron	3100	$7	7	7	
Abella	11400	144	140	140	+5
Action	56300	220	210	215	+6
Agassiz	8300	115	112	112	+1
Aleta	5349	110	100	110	+10
Alice Lk	6000	20	20	20	−1
Amber	25800	230	225	225	−8
Am Flr	28900	340	315	320	+5
Am Pyd	1100	150	150	150	−5
Andex	14000	29	27	29	+2
Anglo Bo	3500	175	165	175	
Arcdia	9000	36	32	32	−4
Argo go	1200	650	640	640	+85
Arg Res	16500	340	325	340	+20
Avino	24300	94	92	94	+2
Azure	10100	96	95	95	
Barier R	19300	85	81	83	
Bath N	5900	67	62	65	−2
Bimorl	12950	$11¼	11	11	−⅛
Benson	18500	34	31	32	−3
Betina	12620	110	107	107	−3
Bison	z25	52	52	52	
Bikdme	10500	255	240	240	−10
B Giant	2000	112	105	112	+6
Brfr Cap	22446	161	155	160	+3
Brent	2600	$15¾	15½	15¾	+¼
Bucnr	1500	30½	30	30	
CDRR	4500	33	31	33	
BX Dev	3545	850	800	812	−22
Caldnia	4500	225	200	200	−15
Camro	5500	44	40	40	−4
C Barr	4000	360	345	345	
Canalta	15500	97	91	91	−6
Carolin	12800	$13¼	12½	12½	
Casino	5500	55	48	55	
Castle	200	425	425	425	−10
Celico R	2900	265	260	260	
Charltn	2500	47	43	45	+1
Chariot	10900	160	150	150	−5
Cheyen	5471	550	530	545	
Cima	3612	90	82	82	−5
Citlec	6000	24	23	23	−1
Claymr	13500	40	40	40	+2
Colby	11600	169	165	169	+1
Clonial	8500	385	375	375	−10
Cmaplx	41850	505	420	425	+5
Comet	1500	45	45	45	
Jubile	4389	70	65	66	−4
Kamad	5450	65	63	64	+3
Kndahr	14250	249	242	245	+4
Karin lk	212500	58	53	58	+5
Keith	10000	47	40	42	
KentE	7000	55	52	55	+2
Kindx	4500	70	65	70	+2
Knobby	4200	110	110	110	
La Teko	5000	50	50	50	
Laco	4000	80	78	80	+5
Lar pet	102900	174	160	165	+5
Liberty	26900	395	385	385	−10
Lion Mn	12500	173	168	173	+3
Logtng	300	155	155	155	
Lorcan	6500	90	85	90	
MCP R	3000	77	75	77	+2
M M Prc	22600	55	53	53	−2
Mcln ex	7200	150	130	150	+25
Magnm	500	75	75	75	
Makao	6000	50	49	50	+1
Mnchst	1000	59	59	59	−4
Mrbaco	500	96	96	96	
Mark V	z300	82	82	82	
Mvrck	11275	580	580	580	
May ral	39000	123	108	115	−7
Mconel	3700	30	30	30	
Meston	4000	170	170	170	
Mid Mtn	7000	77	75	75	−1
Mid Nrt	7000	55	55	55	−1
Molco	450	$14½	14½	14½	−⅜
Mt Grnd	12650	$10½	9¼	9½	−1
MOS	700	150	130	150	
Mos Crk	45850	235	220	230	+10
Mt Sick	14500	65	60	65	
Mt Wash	1000	20	20	20	
Mtn Stat	12300	$14¼	12¾	12¾	−1¾
Mtneer	11500	45	43	43	−2½
Mndee	3000	91	91	91	+6
Musto E	5500	130	130	130	
NW G p	253	215	215	215	
N Cinch	7200	325	300	320	
Nwcst	5700	43	41	42	+2
N Frontr	8425	370	360	360	−10
Newhk	1200	80	80	80	
Nw Min	23900	188	171	175	−7
N Privtr	7900	31	28	28	−2
Ni Cal	11200	$9¾	9½	9¾	
No 6 Mot	4000	44	44	44	
Norco	5500	200	190	195	−5
Norex	8800	78	75	75	−3
Nthair	21600	450	420	430	−10
N Hart re	9500	32	30	31	−2
NS Res	1750	495	480	485	−10
NW Vent	1000	160	160	160	−10

Yesterday's closing averages

TSE 300 INDEX

	Close	Ch'ge	high	low
TSE 300	1715.73	−5.17	1725.33	1315.11
Mineral	1505.30	−0.23	1990.75	1104.24
Financ	1211.37	+2.23	1264.43	1155.76
Oil, Gas	3260.84	−43.66	3089.32	1850.56
Indust	1276.26	−3.19	1296.68	1049.31
Utils	1555.67	−17.20	1612.52	1422.04
Consum	1443.10	+34.51	1443.10	1222.46
Merch	1323.54	−12.37	1403.21	1091.51
Forest	1624.67	−22.05	1688.86	1380.76
Trans	2499.81	+22.24	1206.31	1585.93
Pipeline	1969.58	+7.74	2009.97	1440.60
Manage	2014.26	+3.76	2014.26	1493.20
Comm.	1449.87	−3.73	1474.21	1356.26
Golds	2104.96	−9.52	2101.52	1424.52
Building	4773.09	−57.57	4830.66	2276.18

NEW YORK

	Open	High	Low	Close	Ch'ge
30 Ind.	876.62	880.80	864.93	869.71	−7.17
20 Trn.	261.10	262.90	257.84	258.81	−1.81
15 Utls.	108.25	108.66	107.31	107.71	−0.38
65 Stks.	309.35	310.96	305.54	306.99	−2.17

MONTREAL

	IN	UT	BA	CO	PA
Chge:	−0.26	+0.39	+0.46	−0.03	−2.24
Tues:	306.53	246.72	315.48	296.18	180.16
Pre clo:	306.79	246.33	315.02	296.21	182.40
Wk ago:	295.32	245.11	323.47	289.15	184.85
Mt ago:	266.78	232.25	322.37	266.95	178.18
79 hi:	309.89	249.22	338.13	299.08	187.18
79 lo:	213.32	195.96	289.09	224.93	155.43

London

LONDON (CP) — Closing stock quotations Wednesday in new pence unless pounds are indicated, x-indicates that quotations includes dollar premium based on latest conversion rate, 0.8871.

Associated Brit Foods 89; Babcock and Wilcox 125; Bass Charrington 234; BICC 120½; xBlyvoors 750; BOC International 69½; Boots 196½; Bowater 174½; Brit Am Tob 289½; Brit Assets Trust 73; Brit Petroleum 11 5-16; xBroken Hill Prop 508⅜; Buffels 19 1-16; Burmah Oil 167; xCanadian Pac 16; xCharter Cons 141½; Cons Gold 241½; Courtaulds 88; xDe Beers 800; Distillers 235; Dunlop 57; EMI 93½; xF.S. Geduld 31⅜; Gen Elec 387½; Glaxo 454½; Grand Metropolitan Hotels 151; Gr Un Stores A 404; Guest Keen 268½; Hawker Siddeley 180; Hoover A 138½; ICI 361½; Imp Tob 93¼; xIntl Thomson 344½; Kloof 16⅝; Marks and Spencer 104; Metal Box 280; Minorco 225; xPhillips 543; Pilkington Bros 324½; Plessey 127; Rank A 220; Rio Tinto Zinc 307½; Roan Consol 100; Sel Trust 536; Second Scott Inv 99¼; Shell T and T 332; Tanganyika 169½; Thorn 464; Trusthouse 152½; Tube Investments 308; Ultramar 324½; Unilever 506; Union Corp 810; Vaals 35⅝; Vickers 157½; Western Driefontein 50¼; Western Deep Level 18 3-16; xWest Mines 169; W Holding 38; Woolworth 76½; Zambian Copper 10⅞.

London metals

LONDON (CP) — Closing metal prices Wednesday in pounds sterling a metric ton: silver in pence a troy ounce.

Copper spot 922-924; copper future 914-915.

Tin spot 6,820-6,830; tin future 6,805-6,810.

Lead spot 533.5-534.5; lead future 536-537.

Zinc spot 320-322; zinc future 329-330.

Silver spot 564-565; silver future 577.5-578.5.

Aluminium spot 725-726; aluminium future 719-720.

Nickel spot 2,580-2,590; nickel future 2,610-2,620.

$ EXCHANGE

IN VICTORIA today purchase of U.S. funds in terms of Canadian dollars is 1.1550 for cash, 1.1555 for cheques and 1.1150 for coins. Selling rates are 1.1670 for cash and 1.1655 for cheques.

IN MONTREAL, the U.S. dollar in terms of Canadian funds at noon was up 4/25 at $1.1626. Pound sterling was down 57/100 at $2.5839.

IN NEW YORK, the Canadian dollar was down 3/25 at $0.8601 and pound sterling was down 4/5 at $2.2225.

Vancouver 10:15

By The Canadian Press

Following are 10:15 a.m. PST prices on a selected list of stocks provided by the Vancouver Stock Exchange. Net change is from previous day's close.

Stock	Sales	High	Low	10:15	Ch'ge
Resource and Development					
Gn Engy	419500	70	62	68	+5
Lar pet	81750	183	170	183	+18
Action	33800	225	215	220	+5
Copr Lk	32000	29	26	28	+1
Acti wt	29100	41	38	40	+2
Redfrd	27400	211	200	210	+10
Con Am	24250	400	325	400	+60
Avino	23850	100	92	100	+6
Omni	19980	245	220	221	−19
Seafrth	18800	83	80	80	
INDUSTRIALS					
Bcric	208473	840	820	825	+10
Proflex	10000	12	12	12	
Grt W Stl	5000	280	280	280	
Renn In	3100	130	126	126	+4
N gest	3100	170	165	170	+5
M B	1000	$28½	28½	28½	

Foreign Exchange

MONTREAL (CP) — Wednesday's foreign exchange nominal selling rates at 11 a.m. EDT supplied by the Bank of Montreal:

The rates are called nominal because they fluctuate during the day and vary at each bank. x-Fixed monthly rate.

Australian dollar 1.3155; Austria schilling .0890; Bahamas dollar 1.1725; Barbados dollar .5900; Belgium cnv franc .04010; Bermuda dollar 1.1725; Brazil cruzeiro .0654; xBulgaria lev 1.329; China renminbi .7675; xColombia peso .0362; xCzechoslovakia crown .2385; Denmark krone .2230; East Caribbean dollar .4345; France franc .2730; Germany mark .6430; Greece drachma .0325; Hong Kong dollar .2300; xHungarian foring .3383; India rupee .1490; Irish pound 2.4250; Italy lira .001435; Jamaica dollar .6585; Japan yen .005370; Kuwait dinar 4.2150; Mexico peso .0505; Netherland guilder .5840; N.Z. dollar 1.1770; Norway krone .2340; xPoland zloty .0382; Portugal escudo .0275; xRomania leu .2576; Saudi Arabia riyal .3500; Singapore dollar .5400; South Africa rand 1.4050; Spain peseta .01775; Sweden krona .2785; Switzerland franc .7135; Trin-Tob dollar .4900; U.K. pound 2.5800; U.S. dollar 1.1614; xU.S.S.R. ruble 1.7089; Venezuela bolivar .2353.

Quotations in Canadian funds.

Gold

LONDON (AP) — Closing gold prices Wednesday, in U.S. dollars an ounce. London, 337.625; Paris, 354.82; Frankfurt, 337.11; Zurich, 337.75; Hong Kong, 335.13.

Cattle

CALGARY (CP) — Receipts to 11 a.m. MDT today at the Calgary public stockyards of 720 head consisted of a light supply of slaughter steers and a modest supply of slaughter heifers and cows. Trade was moderate on mostly average-quality slaughter cattle.

A1-2 slaughter steers traded 50 cents higher. A1-2 slaughter heifers sold $1 lower. Slaughter cows of all grades traded steady.

Steers A1-2 over 1,000 pounds 75-77. Heifers A1-2 over 850 pounds 74-76, A3-4 69-73. Cows D1-2 56-58, D3-5 53-56. Feeder cattle receipts were mostly short keep feeder steers, selling a active prices.

Today's Markets

Toronto

The Toronto stock market was up moderately in active mid-afternoon trading today.

MICC Investments Ltd. said common shareholders of record Sept. 21 will be granted rights to subscribe to one additional common share at $10 for every four held.

Among industrials, Bow Valley Industries rose 2¼ to $40, Gulf Canada 1½ to $95, Texasgulf Inc. 1⅜ to $34¼, B.C. Sugar A 1¼ to $40½ and Dome Petroleum 1⅛ to $52¾.

Kaiser Resources Ltd. 1 to $33, Abitibi Paper ¼ to $20, Norcen Energy Resources ⅛ to $29⅛, Southam Inc. ⅛ to $26⅜ and Pagurian Corp. A 30 cents to $4.

Campbell Chibougamau A gained ½ to $10¼, Craigmont Mines ⅜ to $7½ and Yellowknife Bear ⅜ to $8⅝. Campbell Red Lake lost ⅞ to $25½ and Rio Algom ¾ to $31½.

Vancouver

Prices were mixed in heavy trading today on the Vancouver Stock Exchange as 3,466,325 shares changed hands by the halfway point in the business day.

Of the issues that traded, 128 declined, 123 posted advances and 145 were unchanged.

British Columbia Resources Investment Corp. again led industrial issues and gained .20 to $8.35 on 222,483 shares. Proflex Ltd. was steady at .12 on 10,000 shares, and Great West Steel was unchanged at $2.80 on 5,000 shares.

Renn Industries gained .04 to $1.26 on 3,100 shares, Northway Gestalt was up a nickel at $1.70 and MacMillan Bloedel was steady at $28 1-2.

General Energy led resource traders and was up .04 at .67 on 421,575 shares. Laredo Petroleum added .19 to $1.84 on 91,750 shares and Action Resources gained a nickel to $2.20 on 37,000 shares.

Copper Lake Explorations gained .02 to .29 on 34,500 shares, Avino Mines Ltd. rose .08 to $1.02 and Redford Mines gained .05 to $2.05.

Oriana Development lost a penny to .41 1-2 to lead curb traders with a volume of 545,500 shares. Beach Gold Mines gained .02 to .63 on 49,500 shares and New Congress Resources slipped a penny to .51 on 35,500 shares.

Channel Copper Mines dropped .01 to .38 on 33,000 shares, Regis Development Corp. also slid a cent to .36 and Trio Resources was up a dime at $1.85.

New York

The stock market was mixed today as a leading New York bank pushed its prime lending rate to a new high of 13 per cent.

Chase Manhattan Bank of New York raised its prime lending rate to 13 per cent from 12¾ per cent, continuing the recent spiral in interest rates.

The move came as no surprise on Wall Street, however. And some analysts take the view that interest rates may be getting close to the point where they could begin to slow the pace of inflation.

Also in the economic news, the government reported late Tuesday that business inventories in June jumped 1.9 per cent, their largest monthly increase in nearly five years.

Crum and Forster fell 5½ to $51¼.

London

The London stock market was down moderately near the close of slack trading today.

The *Financial Times* index was down 5.4 to 472.0.

Gold shares eased. Banks, oils and Canadian stocks were mixed.

WORLDSCOPE: 1-c; 2-Claude Ryan; 3-a; 4-False; 5-b
NEWSNAME: Shahpour Bakhtiar
MATCHWORDS: 1-d; 2-c; 3-b; 4-a; 5-e
NEWSPICTURE: Saturn
SPORTLIGHT: 1-Soccer; 2-a; 3-American; 4-b; 5-United States

SDS DATA SYSTEMS LTD.
Offers

Through its Service Bureau division fully trained Micom Operators available to do contract work in your office.

SDS's Service Bureau also offers complete internal and external word processing services to the Victoria Business community.

For further information Call:
BONNIE MacLEOD
Manager - Service Bureau Division
SDS DATA SYSTEMS LTD.
388-9621

The Southern Vancouver Island Hospital Society
ANNUAL GENERAL MEETING
Thursday, 27 September, 1979
8:00 p.m.
Ballroom
EMPRESS HOTEL
721 Government St.

PLEASE NOTE:
The location has been changed from the Nursing School Auditorium in order to accommodate all members of the Society comfortably.

JEWELLERY APPRAISALS
CERTIFIED GEMOLOGIST
AMERICAN GEM SOCIETY

A. DE GOUTIERE, C.G., A.G.S., G.G., G.I.A.

3-4 day service. Reasonable rates. Colour photos of your more important items, at a small extra charge. All appraisal work done on the premises in our fully equipped Gem Laboratory.

de Goutière,
JEWELLERS LTD.
2542 Estevan Ave.,
Victoria,
B.C.

19 yrs. in present location.

Options

Tuesday

Closing prices of all traded options. Sales unit is 100 shares. P denotes puts. (Trans-Canada options combine Montreal and Toronto exchange option trading):

Options			Vol	Int	Last	Close
Abitibi	Fb	20	44	1082	175	$20¼
Abitibi	Fb	22½	30	255	80	$20¼
Abitibi	My	20	13	147	$2½	$20¼
Abitibi	Nv	17½	32	720	$3	$20¼
Abitibi	Nv	20	34	1343	100	$20¼
Alt GA	Fb	25	40	443	$2	$24¾
Alt GA	My	25	3	76	$2¾	$24¾
Alt GA	Nv	20	20	255	$5	$24¾
Alt GA	Nv	22½	28	202	$2½	$24¾
Alt GA	Nv	25	14	572	100	$24¾
Alcan	Fb	40	2	67	$7¼	$46⅜
Alcan	Fb	45	2	245	$3¼	$46⅜
Alcan	Fb	50	24	98	130	$46⅜
Alcan	My	45	2	140	$4½	$46⅜
Alcan	My	50	8	28	$2¾	$46⅜
Alcan	Nv	40	5	442	$6¼	$46⅜
Alcan	Nv	45	32	522	$2	$46⅜
Alcan	Nv	50	4	68	65	$46⅜
Alcan	Nv	50 p	5	5	$4½	$46⅜
Agutin	Mr	40	10	17	$9	$45
Agutin	Mr	45	2	42	$7⅛	$45
Agutin	Sp	40	10	101	$5½	$45
Agutin	Dc	40	21	238	$6⅝	$45
Agutin	Dc	45	18	112	$5	$45
Agutin	Dc	50	38	37	$2⅝	$45
Asama	Ja	17½	5	241	$4⅛	$19¼
Asama	Ja	20	78	979	190	$19¼
Asama	Ap	15	6	26	$6¼	$19¼
Asama	Ap	17½	2	50	$4½	$19¼
Asama	Oc	17½	72	992	175	$19¼
Asama	Oc	20	162	2478	95	$19¼
Asama	Oc	22½	19	809	30	$19¼
Bell Can	Fb	20	10	195	$2⅜	$21⅜
Bell Can	Fb	22½	7	548	75	$21⅜
Bell Can	Fb	25	10	154	25	$21⅜
Bell Can	My	22½	5	158	100	$21⅜
Bell Can	Nv	22½	29	727	35	$21⅜
Brscn A	Fb	20	8	129	$5½	$24⅝
Brscn A	Fb	22½	15	437	$3½	$24⅝
Brscn A	Fb	25	11	715	$2⅛	$24⅝
Brscn A	My	22½	2	255	$4⅛	$24⅝
Brscn A	Nv	20	30	213	$4⅞	$24⅝
Brscn A	Nv	22½	105	1077	$2⅞	$24⅝
Brscn A	Nv	25	23	787	135	$24⅝
Brscn A	Nv	27½	8	160	40	$24⅝
Bk Mtl	Nv	22½	11	598	$2¼	$24⅜
Bk Mtl	Nv	25	2	1437	50	$24⅜
Bk Mtl	Nv	27½	49	846	20	$24⅜
BP Can	Ja	30	4	89	$7½	$34¾
BP Can	Ja	32½	10	47	$6½	$34¾
BP Can	Ja	35	34	190	$5¾	$34¾
BP Can	Ja	40	27	23	$2¾	$34¾
BP Can	Ap	35	3	28	$5¼	$34¾
BP Can	Ap	40	2	2	$4½	$34¾
BP Can	Oc	30	10	165	$6½	$34¾
Bow Val	Ja	25	1	2	$14½	$37¾
Bow Val	Ja	30	10	31	$10	$37¾
Bow Val	Ja	32½p	10	2	100	$37¾
Bow Val	Ja	35	54	64	$6½	$37¾
Bow Val	Ja	40	41	71	$4	$37¾
Bow Val	Ap	30	20	20	$11	$37¾
Bow Val	Ap	40	7	5	$5¼	$37¾
Bow Val	Oc	30	10	111	$8¾	$37¾
Bow Val	Oc	32½	3	80	$6½	$37¾
CBth A	Ja	12½	10	149	$2½	$14⅛
CBth A	Ja	15	4	224	110	$14⅛
CBth A	Ap	15	15	189	155	$14⅛
CBth A	Oc	15	10	399	50	$14⅛
C Gas	Dc	27½	10	126	150	$27⅝
CP Ltd	Fb	27½	7	53	$10¾	$38
CP Ltd	Fb	30	6	275	$8¼	$38
CP Ltd	Fb	32½	4	291	$6	$38
CP Ltd	Fb	35	32	205	$4⅞	$38
CP Ltd	Fb	40	11	52	$2½	$38
CP Ltd	My	40	14	33	$3¼	$38
CP Ltd	Nv	25	1	109	$12¾	$38
CP Ltd	Nv	27½	12	159	$10½	$38
CP Ltd	Nv	30	30	424	$8	$38
CP Ltd	Nv	32½	28	308	$6	$38
CP Ltd	Nv	40	7	50	125	$38
C Ti A	Ja	30	3	17	190	$28
C Ti A	Oc	30	7	148	80	$28
Denis	Ja	25	5	89	$5¼	$29½
Denis	Ja	30	4	101	$3⅛	$29½
Denis	Ap	30	1	117	$4	$29½
Denis	Ap	32½	5	33	$3½	$29½
Denis	Oc	22½	5	165	$7¼	$29½
Denis	Oc	32½	5	104	90	$29½
Dom M	Ja	50	7	44	$6	$50¾
Dom M	Oc	36⅝	2	5	$15	$50¾
Dom M	Oc	43⅜	1	4	$9	$50¾
Dom M	Oc	45	2	72	$7½	$50¾
Dom M	Oc	50	10	64	$2⅞	$50¾
D Pete	Ja	35	2	285	$19½	$51⅝
D Pete	Ja	40	32	378	$15¼	$51⅝
D Pete	Ja	40 p	9	78	140	$51⅝
D Pete	Ja	45	94	605	$12	$51⅝
D Pete	Ja	45 p	26	105	$2¾	$51⅝
D Pete	Ja	50	167	1106	$8⅛	$51⅝
D Pete	Ja	50 p	2	61	$5½	$51⅝
D Pete	Ja	55	440	1511	$6⅞	$51⅝
D Pete	Ja	55 p	15	15	$8	$51⅝
D Pete	Ap	40	8	97	$17½	$51⅝
D Pete	Ap	40 p	9	77	$2½	$51⅝
D Pete	Ap	45 p	11	84	$4	$51⅝
D Pete	Ap	50	14	328	$11¼	$51⅝
D Pete	Ap	50 p	21	43	$5½	$51⅝
D Pete	Ap	55	94	336	$7½	$51⅝
D Pete	Ap	55 p	1	4	$8⅛	$51⅝
D Pete	Oc	23¾	2	164	$30¼	$51⅝
D Pete	Oc	27½	4	286	$26¾	$51⅝
D Pete	Oc	30	20	963	$23	$51⅝
D Pete	Oc	32½	4	595	$20¼	$51⅝
D Pete	Oc	35	27	916	$16½	$51⅝
D Pete	Oc	40	362	2129	$12½	$51⅝
D Pete	Oc	40 p	115	746	35	$51⅝
D Pete	Oc	45	479	4090	$9	$51⅝
D Pete	Oc	45 p	57	229	145	$51⅝
D Pete	Oc	50	1000	5306	$5¾	$51⅝
D Pete	Oc	50 p	69	171	$3½	$51⅝
D Pete	Oc	55	1214	7492	$3¾	$51⅝
DTex	Mr	15	15	170	65	$14
Gulf C	Fb	50	1	9	$48	$93½
Gulf C	Fb	65	220	336	$34	$93½
Gulf C	Fb	70	6	70	$30	$93½
Gulf C	Fb	70 p	5	4	$2	$93½
Gulf C	Fb	75	2	46	$24½	$93½
Gulf C	Fb	80	1	65	$22	$93½
Gulf C	Fb	80 p	1	11	$5¼	$93½
Gulf C	Fb	90	20	67	$17	$93½
Gulf C	Fb	95	70	227	$16⅛	$93½
Gulf C	My	75	10	26	$28½	$93½
Gulf C	My	80	1	8	$24	$93½
Gulf C	My	95	2	10	$18	$93½
Gulf C	Nv	50	51	154	$46	$93½
Gulf C	Nv	60	17	247	$34½	$93½
Gulf C	Nv	65	21	398	$29½	$93½
Gulf C	Nv	70	106	395	$25	$93½
Gulf C	Nv	75	97	418	$21½	$93½
Gulf C	Nv	75 p	1	30	120	$93½
Gulf C	Nv	80	43	116	$18½	$93½
Gulf C	Nv	80 p	5	52	$2¾	$93½
Gulf C	Nv	85	6	94	$16½	$93½
Gulf C	Nv	90	8	84	$13	$93½
Gulf C	Nv	90 p	14	24	$7½	$93½
Gulf C	Nv	95	187	282	$9	$93½
Gulf C	Nv	95 p	2	2	$9	$93½
Gnstar	Ja	22½	2	150	$5	$27
HB Mn	Dc	22½	1	124	$4¼	$25¼
Husky	Ja	60	13	58	$10½	$66½
Husky	Ja	65	3	81	$8¼	$66½
Husky	Ap	65	5	40	$10¾	$66½
Husky	Oc	45	4	17	$22	$66½
Husky	Oc	55	304	166	$13½	$66½
Husky	Oc	60	22	59	$7¾	$66½
Husky	Oc	65	73	196	$4¾	$66½
IOil A	Fb	30	5	84	$12¼	$40⅞
IOil A	Fb	32½	6	31	$10½	$40⅞
IOil A	Fb	35	27	454	$8¾	$40⅞
IOil A	Fb	40	64	995	$5	$40⅞
IOil A	Fb	40 p	3	11	$2¼	$40⅞
IOil A	My	35	20	59	$10	$40⅞
IOil A	My	40	18	169	$6¾	$40⅞
IOil A	Nv	30	26	653	$10½	$40⅞
IOil A	Nv	32½	2	112	$8⅞	$40⅞
IOil A	Nv	35	134	1623	$7	$40⅞
IOil A	Nv	40	219	2128	$3⅜	$40⅞
I Pipe	Fb	22½	20	32	20	$18¼
I Pipe	Nv	20	20	558	40	$18¼
Kaiser	Ja	22½	1	17	$12¼	$34
Kaiser	Ja	30	6	136	$6½	$34
Kaiser	Ja	32½	9	35	$4	$34
Kaiser	Ja	35	10	13	$3	$34
Kaiser	Oc	22½	1	66	$11¼	$34
Kaiser	Oc	27½	5	50	$7½	$34
Labat A	Ja	27½	15	72	95	$23¾
Labat A	Ap	25	1	12	$2	$23¾
Labat A	Oc	25	139	1752	65	$23¾
MB Ltd	Fb	27½	61	483	$3	$28⅜
MB Ltd	Nv	25	6	383	$4⅜	$28⅜
MB Ltd	Nv	27½	67	826	$2⅛	$28⅜
MB Ltd	Nv	30	70	868	125	$28⅜
Moore	Fb	40	5	92	$2	$38¾
Inco	Fb	20	5	117	$6	$24½
Inco	Fb	25	21	1473	$2⅜	$24½
Inco	Fb	27½	10	23	125	$24½
Inco	My	22½	10	45	$5¼	$24½
Inco	My	25	9	221	$3⅜	$24½
Inco	My	27½	3	7	175	$24½
Inco	Nv	20	5	571	$5⅛	$24½
Inco	Nv	22½	10	1072	$2½	$24½
Inco	Nv	25	48	5449	120	$24½
Inco	Nv	27½	65	155	45	$24½
Norcn	Fb	17½	23	83	$12¼	$29¼
Norcn	Fb	22½	47	370	$7½	$29¼
Norcn	Fb	25	94	875	$5¾	$29¼
Norcn	Fb	27½	49	322	$3	$29¼
Norcn	Fb	30	149	343	$2⅞	$29¼
Norcn	My	22½	2	3	$8½	$29¼
Norcn	My	27½	2	148	$5⅛	$29¼
Norcn	My	30	31	362	$3⅜	$29¼
Norcn	Nv	17½	10	536	$11⅝	$29¼
Norcn	Nv	20	4	1163	$9¼	$29¼
Norcn	Nv	22½	80	1374	$6½	$29¼
Norcn	Nv	25	438	2200	$4¾	$29¼
Norcn	Nv	27½	484	1107	$3⅜	$29¼
Norcn	Nv	27½p	3	24	90	$29¼
Norcn	Nv	30	655	1274	190	$29¼
Noran	Fb	15	19	1117	$4¼	$18½
Noran	Fb	16⅝	37	609	$3¼	$18½
Noran	Fb	20	20	334	165	$18½
Noran	My	16⅝	10	76	$3⅞	$18½
Noran	My	17½	10	200	$3¼	$18½
Noran	My	17½p	3	3	80	$18½
Noran	My	18⅜	2	250	$2⅝	$18½
Noran	My	20	10	80	$2	$18½
Noran	Nv	15	7	1581	$3¾	$18½
Noran	Nv	16⅝	81	2644	$2	$18½
Noran	Nv	17½	10	44	165	$18½
Noran	Nv	18⅜	39	1539	125	$18½
Noran	Nv	20	15	728	70	$18½
Rang	Ja	25	24	100	$8	$32
Rang	Ja	27½	2	76	$5⅞	$32
Rang	Ja	32½	11	117	$2½	$32
Rang	Ja	32½p	1	1	$3	$32
Rang	Oc	30	3	607	$2⅝	$32
Rang	Oc	32½	10	200	120	$32
Roy Bk	Ja	40	3	51	$4	$42⅝
Roy Bk	Ja	45	22	208	140	$42⅝
Roy Bk	Ap	40	1	5	$4⅛	$42⅝
Roy Bk	Ap	50	4	4	60	$42⅝
Roy Bk	Oc	40	3	141	$2¼	$42⅝
Shell C	Fb	20	30	152	$9¾	$28½
Shell C	Fb	22½	14	174	$7¼	$28½
Shell C	Fb	25	37	329	$5¾	$28½
Shell C	Fb	27½	10	294	$4¼	$28½
Shell C	Fb	30	14	200	$3¼	$28½
Shell C	My	25	15	50	$6¾	$28½
Shell C	My	30	4	37	$4⅜	$28½
Shell C	Nv	20	3	408	$9	$28½
Shell C	Nv	25	31	612	$4¼	$28½
Shell C	Nv	27½	23	717	$3	$28½
Shell C	Nv	30	145	201	190	$28½
Stlco A	Fb	27½	5	218	$2⅝	$28¾
Stlco A	Fb	30	10	604	135	$28¾
Stlco A	Nv	30	6	914	60	$28¾
Total P	Ja	27½	5	277	$4½	$28
Total P	Ja	27½p	6	46	175	$28
Total P	Ja	30	15	359	$3¾	$28
Total P	Ja	30 p	7	10	$3	$28
Total P	Ja	32½	26	192	$2¾	$28
Total P	Ja	32½p	2	2	$5¼	$28
Total P	Oc	20	7	98	$9½	$28
Total P	Oc	22½	26	115	$6¼	$28
Total P	Oc	25	286	774	$4⅞	$28
Total P	Oc	25 p	10	194	85	$28
Total P	Oc	27½	122	916	$2⅞	$28
Total P	Oc	30	144	1455	175	$28
Total P	Oc	32½	15	785	130	$28
Segrm	Ja	32½	1	2	$10	$40⅞
Segrm	Ja	35	6	111	$7½	$40⅞
Segrm	Ja	40	220	251	$4	$40⅞
Segrm	Ap	35	4	4	$8¾	$40⅞
Segrm	Oc	32½	5	15	$9	$40⅞
Segrm	Oc	35	63	71	$6¼	$40⅞
Segrm	Oc	40	120	167	150	$40⅞
Wcoast	Mr	15	10	1062	185	$15⅝
Wcoast	Sp	15	20	594	75	$15⅝
Wcoast	Dc	12½	10	509	$3⅜	$15⅝
Wcoast	Dc	15	12	1886	140	$15⅝

Total volume 12304.

Total open interest 142185.

CANADIAN PACIFIC INVESTMENTS LIMITED

PREFERRED SHARES,
SERIES A DIVIDEND NOTICE

Notice is hereby given that a dividend of 2⅜% (47.5 cents per share) on the outstanding 4¾% Cumulative Redeemable Voting Preferred Shares, Series A of the Corporation, being the half-yearly instalment payable on November 1, 1979, has been declared payable on November 1, 1979 to shareholders of record at the close of business on September 24, 1979.

By order of the Board.

G.S. MacLean,
General Manager, Administration and Corporate Secretary

Montreal, Quebec, September 7, 1979

Grain quotes

Tuesday

WINNIPEG
(Quotations in tonnes.)

	Open	High	Low	Close	Mon.
Flax					
Oct	352.60	352.60	349.00	351.50	350.00
Nov	—	—	—	343.50	346.00
Dec	337.00	337.10	333.00	335.50	334.00
Rapeseed					
Spt	329.40	329.40	328.00	329.00	329.90
Nov	330.00	330.30	327.70	329.30	330.00
Jan	327.50	329.50	327.50	329.20	330.00
Barley					
Oct	109.70	110.00	108.10	108.70	109.70
Dec	110.50	110.50	108.30	108.90	110.00
Mar	110.00	111.30	109.10	109.70	110.80
Oats					
Oct	115.50	116.00	115.00	115.20	115.90
Dec	112.00	112.50	111.00	111.50	111.90
Mar	109.00	109.30	108.00	108.50	108.80
Feed wheat					
Oct	136.00	137.00	134.50	135.50	135.90
Dec	131.70	133.00	130.00	130.80	130.90
Mar	130.00	131.00	128.70	129.30	129.60
Rye					
Oct	185.50	186.20	184.00	185.00	185.00
Dec	178.00	180.00	175.30	179.00	176.40
May	180.00	180.00	177.00	179.60	176.70

CHICAGO
(Quotations in bushels.)

	Open	High	Low	Close	Ch'ge
Wheat					
Sep	4.29½	4.34	4.26	4.26	—.04½
Dec	4.40	4.44	4.36	4.36¾	—.04¾
Mar	4.50	4.53½	4.46	4.46½	—.04¾
Corn					
Sep	2.75½	2.76¾	2.74¼	2.74½	—.02
Dec	2.75	2.77¼	2.73½	2.73¾	—.03¾
Mar	2.86½	2.89¼	2.85½	2.85¾	—.03¾
Oats					
Sept	1.39½	1.40	1.38¾	1.39	—.01
Dec	1.53	1.53¾	1.51¾	1.52	—.02
Mar	1.65	1.66	1.64	1.64	—.02
Soybeans					
Sep	7.00	7.04	6.97½	6.98	—.06¼
Nov	7.03	7.08	7.00½	7.01½	—.05¾
Jan	7.20	7.22½	7.15½	7.16	—.06¾
Soybean oil					
Sep		29.00	28.45	28.75	
Oct		27.70	27.06	27.57	+ .19
Dec		26.89	26.40	26.78	+ .11
Soybean meal					
Sep		187.00	184.60	184.70	—2.20
Oct		187.00	185.00	185.10	—2.00
Dec		191.00	188.70	188.90	—1.80

Bonds

TORONTO (CP) — Prices were higher in active trading on the Canadian bond market Tuesday, matching the improvement in the U.S. market. The short end of the market was up 10 cents. Mid, long, provincial and corporate issues gained one-quarter of a point. Day-to-day money was available at 11½ per cent. Strength in the Canadian dollar and recovery in U.S. bond prices assisted in a good reception for Bell Canada's $175-million offering. The issue, priced at par, is due Oct. 15, 2004, to yield 11 per cent. Market participants are waiting for Wednesday's issue of Labatts Ltd. bonds, totalling approximately $40 million, with an expected yield of 11.15 per cent. The Canadian dollar rose to the 80.20-cent level, up from Monday's 85.60 opening. Analysts said the strenghth was due, in part, to the increase in Canadian administered interest rates without a corresponding increase in the U.S. reserve discount rate-the equivalent to the bank rate in Canada.

Dividends

Canadian Imperial Bank of Commerce, 40 cents, payable Oct. 29, record Sept. 28.

Canadian Reynolds Metal Co. Ltd., 40 cent cumulative redeemable pfd. 10 cents, payable Oct. 1, record Sept. 20.

Falconbirdge Copper Ltd., 20 cents, payable Sept. 28, record Sept. 18.

International Mogul Mines Ltd., 6 per cent pfd. A 30 cents, payable Oct. 1, record Sept. 15.

Gold

LONDON (AP) — Closing gold prices Tuesday, in U.S. dollars an ounce. London-339.625; Paris-335.52; Frankfurt-338.62; Zurich-340.25; Hong Kong-336.28.

New York

Tuesday

Alcan	40	Inland St	36¾
Alcoa	55¾	IBM	66⅝
Ald Chem	37½	Int Harv	41⅞
Al-Chim	36¾	INCO	21
Am Air	12⅛	Int Paper	44¼
Am Brnd	65⅛	ITT	29¼
Am Bcast	45	Johns-Man	25⅞
Am Can	39¼	Kaiser Al	19¾
Am El P	19⅞	Kennecott	27
Am Motor	7⅝	Kraftco	47½
Am Tel T	55⅞	LTV	8½
Ampex	17¾	Litton	35
Asarco	24½	Lockheed	26⅜
Ashland	38¾	McD Doug	26⅛
Atl Rich	69¾	McLean	15⅝
Avco	24⅜	Merck	66½
Avon	49¾	Mer Lyn	19
Bell How	21⅛	Minn MM	53
Bendix	43¼	Mo Pac	53⅝
Beth St	23½	Mobil	46½
Boeing	46¾	Monsanto	56⅞
Boise Cas	36⅞	Motorola	48⅛
Borden	25¾	NCR Corp	75¼
Borg-W	32½	Natomas	56⅜
Bri My	35⅜	Newmont	30
Brunswk	14⅜	Nort Sim	16½
Burl Ind	18	Nwest En	21⅞
Burl Nor	59¾	Owen Ill	21¾
Burroughs	71¼	Pac Gas	—
Caterpill	56⅛	Pan Am	6¾
Col Bcast	52⅝	Pan El P	53½
Celanese	45¼	Peop G	38¾
Chase M	40⅜	Pepsico	27⅝
Chessie	28½	Phil El	15¼
Chrysler	7¾	Phil Morr	36⅝
Cleve El	18⅛	Phil Pete	41⅛
Coca-Cola	38¾	Pit Bowes	30
Col-Palm	16¾	Polaroid	27½
Comsat	41⅜	Proc Gam	77¾
Con Frt	27¼	Pub Sv EG	20⅛
Con Nat G	43⅜	RCA	24½
Cont-Data	45⅜	Repub St	27⅜
Con Ed	23⅛	Revlon	50¼
Cont Oil	40½	Rockwell	41⅝
Crown Ck	33⅞	Scott Pap	18⅝
Crown Zell	39⅛	Sea Cstle	28¾
Delta Air	42⅝	Sears	19¼
Disney W	40	Seatrain	6⅜
Digital E	61⅜	Shell	45⅜
Dow Chem	30⅝	Singer	11¾
du Pont	43⅛	Sony	8½
East Air	8	So Cal E	26⅛
East Kod	55⅛	South Pac	34⅞
El Paso	22	Sperry	49⅝
Exxon	57	Stand Cal	57⅝
Fairchild	30¾	Sun Oil	66¼
Firestone	11⅛	Teledyne	144⅝
Ford	43¼	Telex	4⅝
Gam Sko	28¾	Texaco	29⅛
Gen Dyn	40⅞	Tex Gulf	28½
Gen El	51⅛	TWC	19
Gen Food	34¾	Un Carb	42¾
Gen Mot	59½	Un Pac	71⅛
G Tel El	28⅜	Un Brd	10¼
Gen Tire	21⅝	Un Oil	44⅜
Ga Pac	26¾	UAL Inc	25⅝
Gillette	26⅜	U.S. Steel	22¼
Goodyear	15½	West Air	10
Greyhound	14⅜	Westghse	20¾
Gulf Oil	33¼	Weyerhsr	33⅛
Hilton	28¾	Wometco	23⅛
Homestake	41	Woolworth	29⅜
Honeywell	78¼	Xerox	63⅝
Houston	30	Zenith	13

Alberta

Complete tabulation of Tuesday transactions. Quotations in cents unless marked $. Net change is from previous board-lot closing sale.

Stock	Sales	High	Low	Close	Ch'ge
Acroll	7650	220	205	210	—10
Amalta	2180	130	120	130	+10
Aquarius	22800	275	225	270	+60
Ashlu	6700	200	185	200	—15
Baretta	2000	170	170	170	—5
Barons	8300	39	32	32	—4
Bearcat	9200	445	435	440	+5
Bearcatwt	2550	135	135	135	+5
BeaufortA	100	$16	16	16	—2
Blackgold	500	120	120	120	
Bonn	11400	330	325	330	
Cal West	4000	35	28	33	+3
Cdn Bashaw	350	325	320	320	—5
Chipman	4300	345	340	345	
Cinnibar Pk	1000	75	75	75	+5
Clarepine	500	95	95	95	
Clearport	4000	310	300	300	—10
Cochrane	1334	400	395	395	
Concept	10600	$5¼	5	5⅛	
Cultus	3000	51	51	51	—2
Dixie	1000	21	21	21	
Edn Inter	500	125	125	125	—5
Flag	7600	135	130	135	+10
Flinflon	2500	65	62	62	—3
Ft Norman	1400	465	465	465	—20
Gulch	18490	380	375	375	
Tika	7600	160	135	135	—25
Jupiter	2000	95	95	95	—5
Kelvin	1700	335	335	335	—15
Killucan	600	300	300	300	—20
Lariat	3000	80	80	80	+5
LCM Res	2700	125	120	120	—5
Loil	3000	60	60	60	
Mid-East	1500	40	40	40	—4
Missi	5300	195	185	195	+5
Mt Jamie	4100	200	200	200	
Multiple	18000	130	115	130	+15
Nesbitt	6000	145	140	145	+5
New Domin	200	$8⅞	8⅞	8⅞	— ½
New Gatewy	800	235	235	235	+5
Newport	40000	160	145	160	+5
Newport wt	16000	90	75	90	+5
Newpass	2500	60	55	60	+5
Nimrod	1000	165	160	160	—8
Nello	8000	205	200	205	—5
North Cont	68000	19	17	18	+1
Norminco	8100	230	220	230	+5
Northstar	9200	415	390	390	—30
Oilex	100	255	255	255	
Omega	5400	$6½	5¾	5¾	— ⅝
Paramnt	7750	$6¾	6¾	6¾	+ ¼
Peregrine	300	270	265	265	—5
QCTV	3000	$8¼	8¼	8¼	+ ¼
Radial	1000	35	35	35	+3
Ranchmns	13000	$9½	8⅝	9¼	+ ⅝
Rangeco	800	$6⅞	6⅝	6⅞	+ ⅛
Renabie	4800	290	280	280	—10
Rio Alto	1300	220	215	215	—5
Rupertslnd	2650	440	425	430	
Sastex	15340	140	125	125	—10
Seagull	2275	475	460	460	—20
Sparrow	4900	100	100	100	
Strand	6650	$5⅞	5⅛	5¼	— ½
Troy	22400	$6¼	5⅛	6¼	+ ¼
Twin Richf	29400	$6	5⅛	6	+ ¾
UniverslEx	18100	310	305	310	
UniverslUrn	2500	310	310	310	
Windjammr	1000	116	116	116	+16
XRG Inter	9996	$12⅝	12	12	— ⅞
Zephyr	1500	$8½	8⅛	8½	
Beaufort prB	300	$10	10	10	—1½
GHI Mortg	200	$11¾	11¾	11¾	
New 44	400	$12	11⅞	12	+ ¼
Saco	1200	115	105	115	+10
Summit Res	3500	285	235	235	—15

Total sales: 503,335.

Silver

Tuesday

Closing basic price of 1,000-ounce certificates in the Victoria area, according to the Scotiabank, $12.45 U.S. bid per troy ounce and $12.65 asked. Previous day $12.35 and $12.55.

Active stocks

Tuesday

TORONTO

Stock	Sales	High	Low	Close	Ch'ge
BC Res. In	355453	$8¾	7⅞	8¼	+ ⅜
DomePetr	262429	$53¾	50⅝	51⅝	—2¾
NorcenEn	198560	$29¾	28¾	29¼	+ ¼
Gulf Can	155255	$96	93	93½	— ¾
Seagram	132770	$42⅜	39½	40⅞	+1⅞
Mines and oils					
Gulfstrm	389584	239	200	235	+40
Courvan M	72325	78	60	65	+3
Goldlund	52525	390	375	385	+10
C Morrisn	51500	260	245	260	+15
Canray Res	48770	278	270	273	+3
Ulster Pet	201087	455	430	435	—25
Albany O	153600	149	138	138	—4

BOX SCORE

	Tues.	Mon.
Issues traded	726	716
Advances	201	223
Declines	313	302
Unchanged	210	191

NEW YORK

Stock	Sales	Close	Ch'ge
Howrd John	1459900	23⅛	
LouLd Exp	746000	38	+1¾
CaesarsWld	726600	19	—1⅝
Gulf Oil	606600	33¼	—1
MGIC Inv	587800	34¾	
IBM	466500	66½	—1
BallyMfg	448500	34¾	—2
Mobil	389000	46⅛	—1¼
RCA	378000	24½	— ⅜
Amer T and T	346400	55⅞	
CharterCo	345800	41⅜	— ⅛
Engelh Min	338600	47	+1⅝
Dow Chem	325200	30⅝	+ ⅜
SearsRoeb	311100	19¼	— ¼
Bemis Co	309300	29⅝	

BOX SCORE

	Tues.	Mon.
Issues traded	1915	1861
Advances	467	824
Declines	1048	607
Unchanged	400	430

Commodities

Tuesday

	Open	High	Low	Close	Ch'ge
Silver, New York (per 100 oz.)					
Sep	1240.0	1274.0	1228.0	1263.50	+ 9.50
Oct	1235.0	1235.0	1235.0	1270.50	—
Dec	1255.0	1299.0	1251.0	1289.0	+30.00
Copper, New York (per 100 lbs.)					
Sep	89.10	93.10	89.10	89.30	—0.10
Dec	91.30	92.55	90.80	91.00	—0.40
Jan	91.80	92.90	91.70	91.45	—0.35
Lumber, Chicago (per 1,000 bf.)					
Sep	285.20	285.20	279.50	280.20	— —
Nov	262.50	263.50	253.50	253.50	—5.00
Jan	249.00	251.00	241.20	241.20	—5.00
Plywood, Chicago (per 1,000 sq. ft.)					
Sep	209.70	210.80	206.50	206.50	—3.10
Nov	202.00	204.90	199.40	200.20	—1.90
Jan	199.90	202.50	197.20	197.20	—2.50
Live cattle, Chicago (per 100 lbs.)					
Oct	70.70	72.20	70.52	71.55	+ .60
Dec	71.90	73.60	71.70	73.15	+1.05
Jan	71.30	73.25	71.30	73.20	+1.40
Live hogs, Chicago (per 100 lbs.)					
Oct	37.80	39.42	37.80	39.37	+1.45
Dec	38.40	40.05	38.30	40.05	+1.50
Feb	40.30	41.95	40.20	41.90	+1.50
Porkbellies, Chicago (per 100 lbs.)					
Feb	46.75	49.22	46.60	49.22	+2.00
Mar	46.90	49.25	46.60	49.25	+2.00
May	48.15	50.40	47.90	50.40	P2.00
Gold, Chicago (per oz.)					
Sep	337.50	341.00	337.00	337.00	—3.50
Dec	347.10	349.80	345.30	345.80	—3.00
Mar	355.00	359.40	354.70	355.30	—3.00

Gold, Winnipeg (per oz.)

	Open	High	Low	Close	Mon.
Oc	—	—	—	340.90a	340.90b
Ja	351.20	351.50b	349.00a	349.00a	352.00b
Ap	—	—	—	359.00a	359.50b

ANNOUNCEMENT

GENSTAR
DEVELOPMENT
COMPANY

L. Cosman, P.Eng.

V. S. G. Lewis, President, Genstar Development Company, is pleased to announce the appointment of L. (Les) Cosman as President, Genstar Western Development Company. Mr. Cosman was formerly Vice President of Keith Construction Company, a Genstar land and housing subsidiary. He joined the Company in 1961 after serving for many years as a consulting engineer.

In his new appointment Mr. Cosman will be responsible for Genstar Development Company operations west of the Alberta/Saskatchewan border.

Esso planning $270M line

CALGARY (CP) — Esso Resources Canada Ltd. has plans for a $270-million oil pipeline through the Mackenzie River Valley.

Company officials said Monday they will apply later this year for permission to build a 12-inch-diameter line to transport 25,000 barrels of crude oil a day by 1983.

The 900-kilometre line would link the Norman Wells field in the Northwest Territories, the most productive northern field in Canada, with the Alberta pipeline network. The network now ends 130 kilometres south of the Alberta-Northwest Territories border.

A $300-million secondary recovery plant is about to be started at Norman Wells, bringing the total bill for Esso to $570 million.

Total reserves at the site are estimated at 500-600 million barrels and officials predict about half will be recoverable under the secondary recovery program. Current production is about 3,000 barrels a day.

Previous proposals to build natural gas pipelines of up to 56 inches in diameter along the valley brought protests from environmentalists, but an Esso spokesman said there is no comparison between previous plans and this one because of the difference in size.

"The pipeline makes both environmental and conservation sense, besides tapping an additional source of crude for domestic use."

Esso Vice-President G. L. Haight said he expected no problems getting approval from the federal National Energy Board and the Alberta Energy Resources Conservation Board.

Earnings

Iron Bay Trust, six months ended June 30: 1979, $691,201, 27 cents a share; 1978, $665,601, 27 cents.

John Labatt Ltd., three months ended July 31: 1979, $14,239,000, $1.03 a share; 1978, $9,438,000, 70 cents.

NBU Mines Ltd, six months ended June 30: 1979, $134,709, three cents a share; 1978, $421,401, 14 cents.

Oakwood Petroleums Ltd., six months ended June 30: 1979, $1,288,000, 27 cents a share; 1978, $509,232, 11 cents.

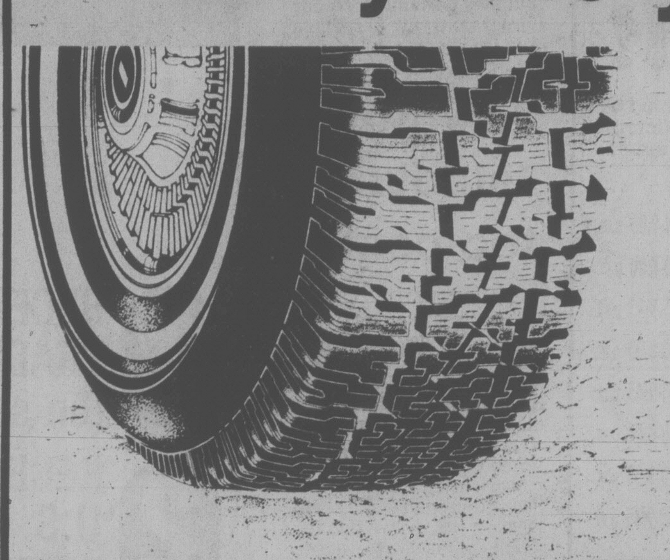

Sears Tire and Auto Centre

Get your snows early this year!

Steel-belted radial snow tire

$57 BR78-13 WW installed

Our best Ice-n-snow 2-ply winter radial 2 steel belts; 2 polyester plies. Guaranteed for 44 months. 95R 068 000 series

Size	Stock No.	Each
155-12	68318	$52
BR78-13	68303	$57
DR78-13	68338	$65
75R-14	68339	$66
FR78-14	68340	$69
GR78-14	68342	$72
FR78-15	68330	$70
G78-15	68332	$73
HR78-15	68333	$77
LR78-15	68335	$82

Sears: Tires (95) Phone Enquiries: 595-9111
Advertised prices in effect now through 5:30 p.m. Saturday, September 15, while quantities last.

GUARANTEED 44 MONTHS against tread wearout

Steel-belted radial snows

44.99 A78-13 WW installed

2 steel belts resist cuts/punctures and reduce tread squirm to give you better mileage and cornering control. 2 radial polyester body plies.

Size	Stock No.	Each
A78-13	95R 088 702	44.99
E78-14	95R 088 739	53.99
F78-14	95R 088 740	57.99
G78-14	95R 088 742	57.99
H78-14	95R 088 743	59.99
G87-15	95R 088 732	58.99
H78-15	95R 088 733	61.99

GUARANTEED 38 MONTHS against tread wearout

Fibre glass belted snow tire

31.99 A78-13 WW installed

Sears deluxe Snowguard has wider, deeper tread for extra traction. 2 polyester body plies, 2 fiber glass belts.

Size	Stock No.	Each
A78-13	95R 036 702	31.99
E78-14	95R 036 739	37.99
F78-14	95R 036 740	38.99
G78-14	95R 036 742	40.99
H78-14	95R 036 743	43.99
G78-15	95R 036 732	41.99
H78-15	95R 036 733	44.99
L78-15	95R 036 735	47.99

GUARANTEED 32 MONTHS against tread wearout

4-ply polyester Snowguard tire

26.99 A78-13 WW installed

Our best 4-ply polyester snow tire. Wide-tread design. Smooth riding construction.

Size	Stock No.	Each
600-12	95R 026 718	26.99
A78-13	95R 926 702	26.99
C78-14	95R 026 738	29.99
E78-14	95R 026 739	31.99
F78-14	95R 026 740	33.99
G78-14	95R 026 742	34.99
G78-15	95R 026 732	34.99
H78-15	95R 026 733	36.99

Save $4

Sears '36' model — our lowest-priced maintenance-free battery

41.99 to 51.99 exchange, installed

Regular $45.99 to $55.99 exchange installed

You never need to add water! Equal to or better than most original equipment batteries. Guaranteed for 3 years including 12 months free replacement. 28R 010 900 series

Sears 36

Windshield washer anti-freeze Ready to use. Protects to 30° Centigrade below zero. Polyethylene container.
28R 052 508 gal. $1.99

Air filters A clean air filter can increase gas mileage and engine power. For most cars.
28R 046 700 ea. $4.99

Oil filters Remove dirt and sludge from engine. For most cars.
28R 046 800 ea. $2.99

Booster Cables. 8-ft. long tangle-proof cables. Can avoid costly service calls.
28R 047 013 set $7.99

Sears: Automotive (28) Phone Enquiries: 595-9111

Simpsons-Sears Ltd.

'Reg.' and 'Was' refer to Simpsons-Sears Ltd. prices.

CANADA SAVINGS BONDS

For good advice . . . call Dominion Securities 382-8167

"The art of conversation lies in listening"

5 Year Guaranteed Investment Certificates

Interest paid annually.

11¼%

724 Fort Street
Victoria, B.C. V8W 1H2
Phone: 383-4141
Member of Canada Deposit Insurance Corporation

FIRST CITY TRUST
Formerly City Savings and Trust

One-man picket ordered removed

NANAIMO (CP) — The British Columbia Labor Relation Board ordered Allan Robertson of Nanaimo to lift his one-man picket line Monday at the Brannen Lake heroin treatment centre here.

Robertson, a former B.C. Buildings Corp. construction worker, said he was protesting the contracting out of work which cost him his job.

The day shift, already at work when the picket line went up, stayed for two shifts when 13 administrative and social work personnel refused to cross the line. Shift changes proceeded normally today.

Corporation spokesman Svend Lojstrup said Robertson picketed because he was laid off without notice.

Brannen doctor suspended

A doctor working on the controversial compulsory heroin treatment program has been suspended for giving too many drugs to addicts, an official with the B.C. Drug and Alcohol Commission said Tuesday.

Jack Altman, director of the commission's program, said he was unable to provide details because it was a personnel matter and he was on holiday when Dr. James Cornell was suspended from his job following an investigation into prescribing at the institution.

Dr. Cornell, resident physician at the Brannen Lake institution here has been replaced by an off-site doctor who is on call 24 hours a day.

Altman blamed the patients at the facility for manipulating the physician.

"While he wasn't necessarily abusing the patients in his prescribing, we felt he was being manipulated a little by the patients."

The prescriptions might not have been out of line in a regular practice, he said, "but they certainly were for a program trying to set up a drug-free approach."

Downtown stadium too costly

VANCOUVER (CP) — Two engineering reports, released Tuesday by Mayor Jack Volrich, show it would be too costly to acquire land for a 60,000-seat domed stadium at False Creek, and if it were built, traffic problems would be horrendous.

Volrich had commissioned consulting engineer E.A. Robertson to review the feasibility of the downtown site, and had directed city engineer Bill Curtis to assess public transportation, traffic and parking problems.

Robertson estimates the total cost including land and construction to be between $121 million and $158 million — with $27 million going to land acquisition alone. The Downtown Stadium Association, which is pushing for a False Creek site, had pegged the total cost at $112 million.

Roadways and traffic patterns are so restricted that the area would not be clear of a 60,000-person crowd until more than two hours after an event, Robertson said.

Bandaid care for town: MLA

Residents of the remote northern town of Dease Lake soon will have to rely on bandaids if Health Minister Bob McClelland doesn't follow through with a promise to provide emergency health care, NDP MLA Al Passarell said Tuesday.

Kathleen Simmons, the only nurse providing such care for the town's 300 residents, said Tuesday she will leave for Smithers after Oct. 5, the day her main job ends as a cook for the highways department.

Simmons works part-time for 15 to 20 hours a month, screening patients and referring some to the nearest doctor in Cassiar, 112 kilometres to the north.

She works out of her trailer home and is paid $190 a month by the provincial government.

"I'm the first one (nurse) that hit the town in a long time," she said in a telephone interview. "I can't afford to stay here at $190 a month, not when margarine is $2.95 a pound."

Passarell, the MLA for Atlin, said McClelland should lose his job for welching on a promise to provide emergency health services in the community.

"This minister gave a commitment to the legislature to the community of Dease Lake that they would have a permanent emergency service nurse. He even identified her as Mrs. Kathleen Simmons," he said.

Passarell said McClelland told the legislature July 19 that emergency health service would be provided, but did not say that Mrs. Simmons would be paid only $190 a month to provide round-the-clock service and would have to work out of her own home.

Queen to visit

PARIS (AP) — The Queen will visit to France Oct. 24-25 at the invitation of President Valery Giscard d'Estaing, his office announced Tuesday.

BUSINESS CLOSING OUT
WEST COAST GIFT SHOP 1253 C ESQUIMALT
388-5732
ALL MERCHANDISE 10%-20% OFF
Custom Built Fixtures — 24 Units

EXECUTIVE BROADMEAD HOME
$109,900

Here is good value. A three-bedroom home on a large character treed lot in one of Victoria's very best areas. The master bedroom is KING SIZE with full ensuite and large walk-in closet. Excellent main floor with large rooms and down we have a family room with Franklin fireplace. This 6-year-old home is seriously for sale and awaits your inspection. For private viewing call

SPENCER LEE
658-8311
PETER PRIMGAARD
595-0306 or 386-3124

SEASPRAY PROPERTIES LTD./REALTORS
9-12

THE MANAGEMENT ACCOUNTANT

Careers unlimited!

The following R.I.A. courses are being offered by Lecture this fall at the University of Victoria (Clearihue Building) classes starting in September are:

#11 Principles of Accounting	Sept. 18, 7:00-9:00 p.m.
#12 Economics	Sept. 24, 6:30-8:00 p.m.
#13 Communications & Case Analysis	Sept. 26, 8:15-9:45 p.m.
#21 Accounting Theory	Sept. 18, 6:30-8:00 p.m.
#22 Commercial Law	Sept. 24, 8:15-9:45 p.m.
#23 Organizational Behaviour	Sept. 25, 6:30-8:00 p.m.
#32 Quantitative Methods I	Oct. 3, 6:30-8:00 p.m.
#43 Selected Topics	Sept. 24, 8:15-9:45 p.m.

FINAL REGISTRATION DATE
IS SEPTEMBER 13th
6:00-8:00 P.M.
2nd Floor
UNIVERSITY CENTRE
(metered Parking in basement)
Elevator to 2nd floor.

THE SOCIETY OF MANAGEMENT
ACCOUNTANTS OF
BRITISH COLUMBIA
Suite 401, 750 West Pender Street,
Vancouver, B.C. V6C 2TZ

Peter Pates Timely

DOLLAR $AVER$

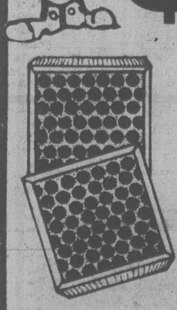

FURNACE FILTERS
20x25x1
20x20x1
88¢ ea.
MANY OTHER SIZES
IN STOCK

ABS
SEWER PIPE
AVAILABLE
IN 10-FT. LENGTHS
4" PERF .... 99¢ ft.
4" SOLID .... $1.15 ft.

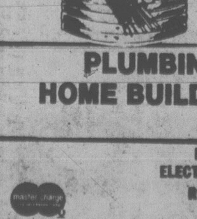

HOUSE WIRE
FOR SWITCHES and PLUGS
14-2 NMD 7
75 m
(246') roll
$27.88 roll
LIMIT 2 ROLLS
PER HOUSEHOLD

3-HR. FIRE LOGS
WARM 'N GLO BRAND
Multi-coloured flames
88¢ ea.
CASE OF 6 LOGS
$4.99 case

PLUMBING, ELECTRICAL, WOOD STOVES FOR
HOME BUILDING, RENOVATING and WOOD HEATING.
PATES SUPPLY HAS GOT IT!

BRING IN YOUR PLANS OR IDEAS FOR FREE PLUMBING AND
ELECTRICAL ESTIMATES, BUILDER PRICES! MACK, RICH, MIKE, HARRY
ROD OR DAVE WILL BE PLEASED TO PERSONALLY SERVE YOU.
WE RESERVE THE RIGHT TO LIMIT QUANTITIES.
Prices Effective 'til Mon., Sept. 17

master charge
CHARGEX VISA

WOOD HEATING, PLUMBING, ELECTRICAL ONE-STOP SHOPPING
WE'RE THE EXPERTS TOGETHER WE CAN DO IT YOURSELF

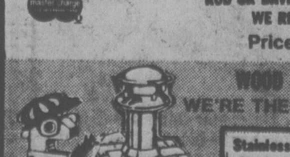

Stainless steel flue insulated pipe for safe chimneys. Don't take chances on a makeshift jog — see us first. We're the experts and we have 6", 7", 8" and 10" chimneys in stock, smokepipe too — no delay!

PATES SUPPLY
WAREHOUSE PRICES
347 OAK ST. (Hashan Court) 388-6313
CLOSED SUNDAY
TO SERVE YOU BETTER

2 WAYS TO SAVE

DURING ZENITH® BONUS SAVINGS DAYS

1 RECEIVE UP TO $200.00
TRADE-IN ALLOWANCE
(on selected models)

2 RECEIVE UP TO $50.00
U.S. FUNDS CASH REBATE
DIRECT FROM ZENITH
TO YOU.

Buy any one of the qualifying models, fill out the money-back coupon from your Zenith Dealer and send the coupon to Zenith with your owner's registration card as proof of purchase. You'll receive a rebate check direct from Zenith. Zenith Program covers purchases from September 10 thru October 15, 1979. Model availability and this Zenith Rebate Program are optional with Zenith dealers.

When you purchase any 1980 ZENITH® SYSTEM 3
with COMPUTER SPACE COMMAND Remote Control

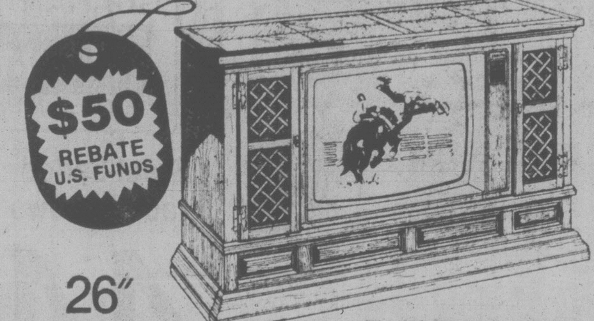

26" SCREEN
The NOCTURNE • SL2575E
Stately Mediterranean styling with Zenith's finest TV features including high-performance TV sound . . . an audio control center, special audio amplifier and 4 speakers. Genuine Oak wood veneers used on ends and parquet top. Decorative front and base of simulated wood.

ZENITH'S MOST ADVANCED
TUNING SYSTEM EVER
Remote, push-button channel selection . . . just push channel number you want, no prior set-up required. Full 105 channel availability, including CATV channels with CATV switch. Also, adjust volume Up/Down to any level, mute sound, turn TV On/Off and, exclusive ZOOM for instant close-ups.

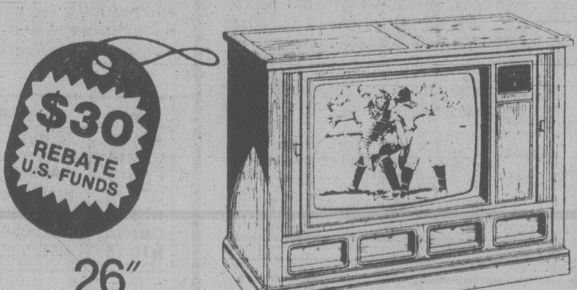

26" SCREEN
The ANDOVER • SL2523E
Transitional styling with beautiful Oak finish applied to durable wood products on top and ends. Front and base of simulated wood. Zenith System 3 quality and reliability plus remote control convenience at a value price . . . plus a generous rebate direct from Zenith!

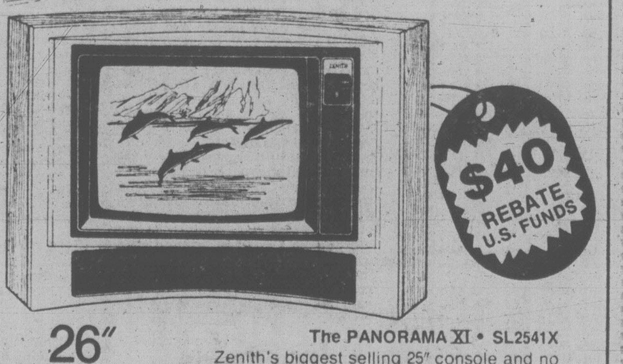

26" SCREEN
The PANORAMA XI • SL2541X
Zenith's biggest selling 25" console and no wonder. It combines System 3 quality and reliability with true leadership in TV cabinetry. High styled curved look is executed in rich simulated Rosewood with Silver color and black. Zenith's 4-speaker sound adds depth to TV audio.

CABLE-READY TV!
NO CONVERTER NEEDED!

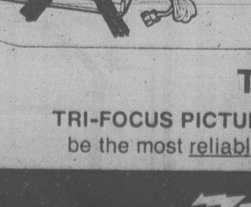

The new 1980 Zenith SYSTEM 3 TV is capable of receiving all Cable TV channels* by simply setting the band selector switch to the Cable TV position—without the need for a separate channel selection/converter box and its cables and wires. And, with Zenith SYSTEM 3 you have your choice of tuners. Computer Space Command—Zenith's most advanced remote control system—or Keyboard Touch-Command for easy, convenient, accurate channel selection.
*Except Pay TV

Limited Time Only!
GET OUR GREAT PRICE
PLUS UP TO $50 FROM ZENITH
OFFER ENDS OCTOBER 15, 1979
PLUS UP TO $200 TRADE-IN ALLOWANCE ON SELECTED MODELS
Rebates available on 20" Screen System 3 with Computer Space Command, too!

THE BEST ZENITH EVER...IS EVEN BETTER!
TRI-FOCUS PICTURE TUBE gives the sharpest Zenith picture ever. TRIPLE-PLUS CHASSIS is designed to be the most reliable Zenith ever. COLOR SENTRY is Zenith's most sophisticated automatic color control.

ZENITH
ACE TV SERVICE
3185 Quadra St.
Victoria, B.C.
388-9455

ZENITH
ALEXANDER TV & RADIO
2652 Quadra St.
Victoria, B.C.
385-4326

ZENITH The quality goes in before the name goes on®

B.C. Briefs

Fish meeting set with Feds

LILLOOET (UPC) — Federal Indians Affairs Minister Jake Epp will personally intervene in B.C.'s salmon fishing controversy.

A meeting between Chief Victor Adolph of the Fountain Indian band and Epp has been scheduled for Sept. 19 in Vancouver, a band spokesman said Tuesday.

The meeting will attempt to find a solution to the disagreement between the band and the federal fisheries department over salmon fishing rights on the band's reserve near Lillooet.

Funds run out

VANCOUVER (CP) — An independent advisory group, set up to assess the impact of the multi-billion-dollar Alaska Highway pipeline, has run out of funds and will fold at the end of the month.

However, the Alaska Highway Panel says it still intends to take an active interest in the $14 billion Canada-United States project which has not yet started.

3-year extension

VANCOUVER (CP) — British Columbia Hydro is extending by three years a program to clear the debris out of McNaughton Lake behind the Mica Dam in the B.C. Interior about 120 kilometres north of Revelstoke.

Hydro said in a news release Tuesday the extension will give salvage operators more time to remove useable timber from the lake which was created when the dam was built.

Verdict reserved

VANCOUVER (CP) — Chief Justice Allan McEachern reserved judgement Tuesday on whether the Crown used the wrong method to charge British Columbia Television with contempt of court in connection with a recent major drug trial.

The television station was cited last October for statements made about one of the defendants in the cocaine conspiracy trial just before the jury was selected.

Mr. Justice Tom Berger, then hearing the drug case, ordered any contempt proceedings stayed until the trial was completed and a ban on any publicity about the impending contempt case until after the trial — the longest in B.C. court history — which resulted in the conviction of nine people.

E.A. Anderson, lawyer for BCTV, said the contempt action should have been initiated by the assize court or the B.C. attorney-general.

Boycott backed

VANCOUVER (CP) — The British Columbia Government Employees Union is actively supporting a week-long labor boycott of Chilean products by having liquor distribution branch workers refuse to handle Chilean wines, general secretary John Fryer said Tuesday.

"We don't know how much of a dent this boycott will make in Chile's export market. It will at least let them know that there are some people in Canada that do not approve of the Chilean government's practices of cruel suppression of human and civil rights."

Mine strike set

KELOWNA (CP) — More than 300 workers at Brenda Mines in nearby Peachland will walk off the job at midnight Friday night, the steelworkers union said Tuesday. The United Steelworkers of America served 72-hour strike notice on the company which has a copper and molybdenum property 32 kilometres south of here.

The the union is seeking a 30-per-cent wage increase over two years to gain parity with workers employed by Cominco Mines. Base rate at the Brenda operation is $8.41 an hour.

Security issue

VANCOUVER (CP) — Job security will be the top priority when the Telecommunication Workers Union begins negotiating a new contract with the British Columbia Telephone Co. in October, union president Bob Donnelly says.

Donnelly told a news conference that a Canada Labor Relations Board ruling against the union's application to return about 800 workers to its bargaining unit means the union will mount a strong defence of the work still in its jurisdiction.

ACHIEVEMENT

L. G. (ROY) KAISER
Management of MONTREAL TRUST CO. congratulate R. Kaiser for his outstanding performance in achieving top Real Estate sales for the month of August. For conscientious professional service of your Real Estate needs, give Roy a phone call today.

386-2111

9-12

Environment names regional directors

Six regional directors of the environment ministry are being appointed Oct. 1 as part of a major decentralization program, Deputy Environment Minister Ben Marr said Tuesday.

The appointments include Charles Lyons, 51, for Vancouver Island, Donald Hehn, 40, for the Lower Mainland, Ben A. Mitchell, 50, for the Omineca-Peace region, Tom Oxland, 52, for the Okanagan, Bill Kastelen, 39, in the Kamloops region, and Donald Smuin, 55, for the Skeena region.

Meanwhile, Consumer Services Minister Jim Neilsen announced Tuesday the appointment of Donald D. Cliffe, retired RCMP chief superintendent in B.C., to director of enforcement of the liquor control and licensing branch as of Sept. 4.

Kenneth G. Stewart, formerly director of advertising with the ministry, was named director of policy, research and administration.

Donald E. Anderson, present deputy superintendent of brokers with the ministry's Vancouver office, will replace retiring Balfour Munkley Oct. 1 as director of licensing.

Mayor sentenced

SURREY (CP) — Langley Mayor George Driedeger was given a one-month suspended sentence Tuesday and placed on probation for a month on a charge of shooting a deer out of season.

Driedeger had earlier pleaded guilty in provincial court to shooting the deer on his 265-acre berry farm in this municipality southeast of Vancouver.

Driedeger has indicated he will not seek re-election for another term.

Tenders out soon for care facility

Tenders will be called soon on a 100-bed $3 million intermediate care hospital expected to open at Quamichan, near Duncan, by 1981.

Margaret Robertson, president of the sponsoring Cowichan Intermediate Care Society, says initial funding for construction, the $70,000 purchase price of land and architects' fees, will be in the form of a bank loan guaranteed by the Canadian Mortgage and Housing Corporation.

Construction of the hospital, to be built on four acres next to St. Peter's Church, will take about a year.

It will be called Cowichan Lodge and include a large lounge, day care sleeping rooms, beauty parlor facilities, hobby rooms, connecting rooms for husband and wife patients, patios and a fenced area.

Hi-way Supermarket

COLWOOD CORNERS
1860 ISLAND HWY.
OPEN 9-9 7 DAYS A WEEK

Prices Effective
SEPT. 11, 12, 13, 14, 15

OPEN 9:00 to 9:00, 7 DAYS A WEEK

WE RESERVE THE RIGHT TO LIMIT QUANTITIES.

SMOKED — Whole or Shank Portion PICNIC SHOULDER lb. 69¢	CENTRE CUT PORK LOIN CHOPS lb. 1^{69}	PORK LOIN RIB ENDS COUNTRY STYLE SPARERIBS lb. 1^{39}
MAPLE LEAF NO. 1 BULK WIENERS lb. 89¢	NEW ZEALAND FROZEN WHOLE LAMB SHOULDER ROAST lb. 1^{09}	NEW ZEALAND LAMB SHOULDER CHOPS lb. 1^{39}
NEW ZEALAND LAMB LEGS lb. 1^{69}	HIGH LINER COD IN BATTER 14 oz. 1^{69}	JUBILEE SLICED BACON lb. 89¢
TENDERLOIN OR RIB END PORK LOIN ROAST HALF lb. 1^{39}	FRESH CUT UP FRYING CHICKEN lb. 89¢	HIGH LINER PERCH FILLETS 16 oz. 1^{69}
DUNCAN HINES CAKE MIX 18½ oz. pkg. 79¢	WEST MARGARINE 1 lb. 2 for 89¢	A.B.C. LAUNDRY DETERGENT 12 litres 3^{59}
CRISCO SHORTENING lb. 79¢	WEST VEGETABLE OIL 1½ litre 1^{99}	JOY LIQUID DETERGENT 1½ litres 1^{99}
ALPHA NATURAL HONEY 2 lbs. 1^{89}	McCOLL PINEAPPLE in its own juice, 19 oz. tin 53¢	DAD'S COOKIES 450 g 98¢
NABOB STRAWBERRY JAM 24 oz. tin 1^{57}	LIBBY'S DEEP BROWN BEANS 48 oz. 1^{29}	SQUIRREL PEANUT BUTTER 1 kg 1^{79}
GREENAWAY GRANOLA CEREAL 2 lbs. 1^{33}	SUN RYPE WHITE LABEL APPLE JUICE 48 oz. 79¢	CASHMERE BATHROOM TISSUES 4's 89¢
MR. CLEAN 48 oz. 1^{99}	SPIC 'N SPAN 1 litre 1^{39}	YORK KERNEL CORN 12 oz. tin 37¢
WELCH'S FROZEN GRAPE JUICE 12 oz. tin 89¢	WEST VALE BOIL IN BAG WHITE CORN/GREEN PEAS 10 oz. 67¢	MRS. SMITH'S APPLE PIES 26 oz. 1^{19}
CARNATION FLAKED LIGHT TUNA 6 oz. 69¢	CHRISTIES TRISCUIT BISCUITS 250 g 89¢	PURINA CAT CHOW 2 kg 1^{79}
LARGE EGGS GR. A doz. 1^{03}	SPLENDOR TOMATO SAUCE 15 oz. 3 for 1^{00}	PURINA DOG CHOW 8 kg 4^{89}
PURITY ALL PURPOSE FLOUR 10 kg bag 3^{98}	CARNATION CANNED MILK 385 ml 2 for 79¢	SILVERWOOD YAMI YOGURT 125 g 5 for 1^{00}
CALIFORNIA RED TOKAY GRAPES lb. 49¢	LOCAL HOTHOUSE NO. 1 MEDIUM TOMATOES 4 lbs. 99¢	GOLDEN RIPE BANANAS 4 lbs. 99¢
CALIFORNIA GREEN PEPPERS lb. 37¢	LOCAL 24's LETTUCE 2 for 49¢	LOCAL NO. 2 POTATOES 15 lb. bag 99¢

9-12

GUARANTEED INVESTMENT CERTIFICATES

11¼%

annual interest,
1 & 3 year term.

Rate Subject to Change

Monthly, semi-annual and compound interest certificates available.
All certificates fully transferable and assignable.
Member, Canada Deposit Insurance Corporation

737 Fort Street,
Victoria
Phone: 384-0514

YORKSHIRE TRUST COMPANY
"At home in the west since 1888"
VANCOUVER · VICTORIA · CALGARY · EDMONTON

Hookey fines sidetracked into limbo

The suggestion that parents be fined $10 for each day a child skips school was sent to the limbo of a planning committee sub-committee Tuesday by the Greater Victoria school board.

The controversial idea was included in a list of recommendations by schools superintendent Allan Stables, who insisted he wasn't actually recommending such action.

Stables told the board he was merely listing all the avenues open to it in trying to deal with a burgeoning absenteeism problem.

"If I could have thought of any more I would have included them as well," he said.

"I am not urging this board to fine parents."

Most trustees disavowed the recommendation that the board should announce its intention to use Sec. 121 of the Public Schools Act, which authorizes the fining of parents.

The recommendation was one of six that summed up a 16-page report that Stables prepared at the request of the board.

The report indicated that Victoria has one of the worst truancy problems in the province, which costs several million dollars a year in misdirected and wasted education expenditures.

Voter apathy chronic, except for aged

By AB KENT
Times Staff

Voter apathy in Greater Victoria municipal elections and how to deal with it was debated today at a voting rights meeting.

Esquimalt municipal clerk George Merz told the breakfast meeting organized by Greater Victoria Chamber of Commerce that one group which does not suffer from apathy is Greater Victoria's elderly residents.

The session was sponsored by the chamber in a bid to encourage voting and to boost registrations beyond the 102,600 now listed in the urban core.

"Let's put the blame where it belongs. People are not as unaware as we believe," Merz said in response to a suggestion that many potential voters are not registered because they don't know the rules.

All municipalities advertise registration and election dates and in Esquimalt particularly, he said, the candidates themselves cover the municipality thoroughly with pamphlets and door-knocking campaigns.

The result is that most voters are registered and aware of the election date.

But in spite of that, few turn out on election day apart from elderly voters.

"When you compete with a national hockey game on a Saturday, you've got a problem," Merz said.

Chamber vice-president Bob Wheaton told representatives of service clubs and community organizations voter turnout in each core municipality two years ago did not exceed 24 per cent of those eligible and in one municipality, the vote was a mere 19.2 per cent.

Last year fewer than 5 per cent of city of Victoria voters cast ballots for school board candidates, the only ones running in that jurisdiction.

"There's no way you're going to beat these 23 and 24 per cents, unless you find a new way," Merz said.

Wheaton said the chamber is trying to concentrate attention first of all on two classes of voter: the private, non-resident property owner who is entitled to vote in the municipality where he owns property as well as where he resides and the property-owning corporation owned at least 50 per cent by a resident.

Few people are aware of these provisions of the Municipal Act, he said, urging that it be relayed back to members of the organizations represented at the meeting.

The chamber will provide any organization with pamphlets and speakers anytime up to Nov. 17, the final registration deadline for the 1979 election.

President Mel Cooper said election issues and candidates need longer exposure to improve awarness and voter turnout and more "good people" must run.

"It's 10 weeks before elections and we still don't know who's going to run. That worries me," Cooper said.

Regional district spokesman Jack Fry said the primary voters' lists will be ready Sept. 20 and suggested people should refrain from telephoning to see if their names are on it until that date to avoid confusion.

Names can be added by making application to municipal clerks any time up to and including election day.

Coke raid

BOGOTA (Reuter) — Colombian police have made what they said Tuesday is the world's largest cocaine haul, worth tens of millions of dollars on the international market.

Butchart bus service for locals proposed

Two Sidney businessmen want to run a daily bus service from Victoria to Butchart Gardens for local residents.

Saanich council has referred to the intermunicipal committee an application from Wayne McArthur and Jerry Conrod of Conmac Enterprises to run hourly buses.

The service would operate between May and September from 10 a.m. to 4 p.m. daily and between 7 and 10:45 p.m.

Two companies offer sightseeing tours to the gardens, but there is no regular straight transportation service, McArthur said in a letter to coucil.

McArthur said he and his partner have a combined 42 years in the business.

They have 49-passenger Silver Eagles, the largest air-conditioned highway coaches in the business.

The rates for adults would be $3 and children $2. Pensioners would pay a special fare of $2.50. Prices do not include admission to the gardens.

McArthur said he believes the service would be affordable for the average family and profitable for his company.

OPERATIONAL AUDITOR

The British Columbia Systems Corporation, has an opening for an Operational Auditor.

Reporting to the Manager, Operational Audit, the successful candidate will be responsible for performing quality assurance audits in a sophisticated data processing environment.

The position, located at the Corporate head office in Victoria, will be of interest to those candidates who possess practical computer audit experience and exposure to the use of audit software, data extraction and analysis, coupled with a comprehensive understanding of professional accounting and auditing principles. Exposure to government accounting systems would be an asset. Compensation will fully reflect the important nature of this position. Reply in confidence, giving full personal details and salary expectations to:

S. F. Sainsbury,

BCSC
BRITISH COLUMBIA SYSTEMS CORPORATION
1112 FORT STREET, VICTORIA, BRITISH COLUMBIA V8V 4V2

9-12

District of West Vancouver
SENIOR PLANNER
(Range $24,000-$28,700)

This is a professional Planning position where the Senior Planner is responsible for performing Planning duties including the processing of zoning, re-zoning and subdivision applications etc., preparing and submitting planning studies and reports and providing a variety of information to the public developers, architects, engineers and government officials.

Applicants will possess a degree in Community Planning and have at least 5 years' experience in long range Community Planning and Urban Renewal. They will also be required to perform all the functions of this position in a professional and technical manner in accordance with well established planning practices and procedures.

Membership in either Planning Institute of B.C. or Canadian Institute of Planners (or an equivalent certification) is required.

Apply in confidence to:

Walter D. Reynolds
Director of Personnel Services
750-17th Street
West Vancouver, B.C.
V7V 3T3

9-12

BUILDING TECHNOLOGIST/ DRAFTSPERSON

The Position: The Work Order and Maintenance section of the Department of Physical Plant and Planning requires a qualified Building Technologist/Draftsperson to investigate, design and estimate specific projects as required.

The Person: A graduate of an accredited curriculum in engineering technology with a minimum of two years' related experience. Special background in the electrical trade would be preferred. Personal characteristics must include good judgement; sound technical knowledge; ability to work effectively with all people; and proven ability to make responsible decisions under pressure as required.

This is a union position with a starting salary of $17,852 per annum (with six month step increments) plus an excellent benefits package. Details of training and experience along with names of three references must be submitted before September 21, 1979 to:

Personnel Services
SIMON FRASER UNIVERSITY
Burnaby, B.C.
V5A 1S6

SFU

District of West Vancouver
GARAGE SUPERINTENDENT
($2,012-$2,211 per month)

This is a supervisory technical position in planning, organizing and co-ordinating the operations of the Municipal Garage. The incumbent supervises the work of employees engaged in repair maintenance and overhaul of Parks, Police and Public Works vehicles and equipment.

Applicants will possess either or both of Heavy Duty and Automotive Mechanic certification and have considerable experience in garage operations and supervision preferably as a foreman or equivalent.

This is a new position established following a re-organization of several of the municipality's garage operations and for the move to a new Parks and Public Works Yard.

Apply in confidence to:

Walter D. Reynolds
Director of Personnel Services
750-17th Street
West Vancouver, B.C.
V7V 3T3

9-12

COLLEGE OF NEW CALEDONIA
NURSING INSTRUCTORS

Located in the geographic centre of beautiful British Columbia the College of New Caledonia serves a region of 120,000 people. Applications are invited for positions of full-time Nursing Faculty at the College of New Caledonia with a start date in January 1980.

QUALIFICATIONS: Applicants must have a Baccalaureate Degree and must be registered or eligible for registration in British Columbia. Preferably applicants will have two years of nursing practice and teaching experience. In particular Medical-Surgical Nursing experience is preferred.

SALARY: $18,050.00 to $32,450.00 per annum. Placement dependent upon qualifications. Relocation assistance is also available.

To apply submit a curriculum vitae and the names of three references to:

Mrs. L. Winthrope
Personnel Officer
COLLEGE OF NEW CALEDONIA
3330—22nd Avenue
Prince George, B.C.
V2N 1P8

9-12

Daily Interest at 9¾%.* Paid Monthly. ON A CONTINUING MINIMUM DAILY BALANCE OF $500.

Chequing Privileges. WITH A SERVICE CHARGE OF 25¢ PER CHEQUE OR WITHDRAWAL

Monthly Statement. INCLUDING CANCELLED CHEQUES.

Only in the Bonanza Account. STILL THE BEST

The best daily interest chequing/ savings bank account in Canada.

Bank of British Columbia
Canada's Western Bank

*RATE OF 9¾% EFFECTIVE AUG. 1, 1979
AND SUBJECT TO CHANGE WITHOUT NOTICE.

Fashion Frames and Single Vision Lenses only

48.88

4 DAYS ONLY!

Sept. 13 - 17

**Metzler,
Silhouette,
Helena Rubenstein,
Gloria Vanderbilt,
and Elizabeth Arden**

That's right! For four days only you'll get fashion frames by Elizabeth Arden, Helena Rubenstein, Gloria Vanderbilt, Silhouette, and Metzler **and** single vision glass lenses, to your prescription, for just $48.88!

And that's not all! Fashion frames and bifocal lenses are just $58.88!

Remember! Our lenses are guaranteed: if you or your doctor are not satisfied, you can return them within 60 days. And for one full year from date of purchase all repairs (or replacement in case of breakage) are yours at no extra charge!

And don't forget! Your prescription is your property! Get it somewhere else but bring it to us for some of the biggest savings in sight!

Prices do not apply to progressive bifocal, ie: Varilux, Multilux or to prism or cataract lenses.

We reserve the right to limit quantities subject to stock on hand and re-order availability.

But! A small deposit will hold frames for three months while you get your eyes examined. Or we can duplicate your present frames.

WE PLEDGE: all repairs (or replacement in case of breakage) to frames and impact-resistant lenses are yours **at no charge** for one full year from date of purchase!

THE OPTICAL DEPT. OF LONDON DRUGS

1320 Douglas Street 386-7578
Hillside Shopping Centre 595-3511
Duncan: 177 Station Street 746-4322

master charge

CHARGEX

Development switch approved

A transfer of the powers of the Greater Victoria Development Commission to the Capital Region District has been approved by Saanich council.

Aldermen endorsed a CRD bylaw creating a new regionally-controlled economic development commission.

But it asks that the new 11-member regional economic development commission be directly accountable to the CRD.

The new commission should be independent, but the regional district should have the last word on the annual budget, Saanich believes.

A $32,000 budget breakdown was included in the bylaw, which is being sent to core municipalities and electoral areas for approval.

If approved, it would create a commission with seven representatives appointed by member municipalities, excluding the Outer Gulf Islands and Salt Spring Island. Four of the commissioners would be appointed jointly by the CRD.

Commissioner Barry Mayhew, who steps down as head of the commission Oct. 31, promised to explain the bylaw but couldn't attend the meeting because of other commitments, Mayor Mel Couvelier said.

Couvelier said the provincial government would be more inclined to continue funding if the economic commission is a regional function.

The ministry of economic development is ending its 50-50 cost sharing agreement with the commission this year.

The economic development ministry is withdrawing support for the two-year old commission, now an independent body made up of diverse business groups in the Greater Victoria area.

The CRD hopes to take over its functions by Dec. 1 if it can get approvals from all its members.

Ald. John Mika criticized the present commission's methods as reactive.

The present commission welcomes businesses willing to settle here — but its real purpose is to go out and pursuade people to come to the area, Mika said.

Mayhew announced his resignation in August, saying transfer of commission control to the CRD would damage his independence.

Ald. Geoff Vantreight praised Mayhew's work on the commission and said he is responsible for attracting a lot of new business.

Under the new cost-sharing arrangement, Saanich will contribute $9,194 toward the proposed $32,000 budget. The CRD hopes to the government will agree to contiue funding.

Bonner's N-show restaged here

B.C. Hydro chairman Robert Bonner brought his campaign for nuclear power to Victoria again Monday, calling it an essential part of B.C.'s future.

And in the process he took potshots at Gov. Jerry Brown of California and anti-nuclear activist Jane Fonda.

"Gov. Brown is California's answer and contribution to the Year of the Child," Bonner said, noting that Brown recently joined forces with actress Jane Fonda in a campaign against nuclear energy.

Said Bonner: "It's something he can think about as the lights go out one by one."

He said every attempt to expand power sources runs up against a "strident quasi-political lobby."

He said the Jane Fondas come out to protest open pit mining, oil ports, development of coal and expansion of refineries.

"They are not just against nuclear power, they seem to be against any form of energy expansion," Bonner said.

The comments, in a speech to the Men's Canadian Club of Victoria, at the Strathcona Hotel, drew a long ovation from the 200 people present.

Bonner said nuclear power is the answer for the province as a whole and work should begin now because of the long lead time required to bring N-plants into production.

While conceding nuclear power remains highly controversial, he said it will become commonplace across Canada within a few years.

The Hydro chairman said B.C. needs additional power sources and there is little room left for the expansion of water power and nuclear power appears to be the best answer.

Some might wish to wait until the fusion process is perfected because of a higher efficiency and less hazard but North America cannot afford the luxury of waiting, he said.

Heart walk Sunday

A walkathon will be held Sunday to raise money for the B.C. Heart Foundation.

The Royal Heart Walkathon, sponsored by the Royal Bank, will start between 8 a.m. and 8:30 a.m. It begins and ends at Boy Scout House at 1034 Johnson.

The total route is 16 kilometres along Cook to Dallas Road, along the waterfront to Lansdowne and Beach and then returning via Dalhousie, Fort and Pandora.

Pledge sheets are available at any branch of the bank.

DRINKING . . .
If you want to drink and can, that's your business. If you want to stop and can't, that's our business.
ALCOHOLICS ANONYMOUS
8-2020 Douglas St. 383-0415

LET US
PRINT
YOUR
MENUS
FOTOPRINT
747 FORT 382-8218

CARDBOARD BOX BALER

RENT OR OWN

FROM ALLAN PAPER STOCK ... AND WE GUARANTEE TO PURCHASE YOUR RECYCLEABLE PRODUCT.

Most Machines Should Pay for Themselves! in Approximately 2 Years

- NO MORE BURNING
- BETTER HOUSEKEEPING

DEMONSTRATIONS IN OUR PLANT
(Government Approved)

ALLAN PAPER STOCK CO. LTD.
475 TYEE RD. (BETWEEN JOHNSON and BAY ST.) 384-1556
384-5862
OPEN MONDAY TO SATURDAY 7:30 to 4:00 9-1

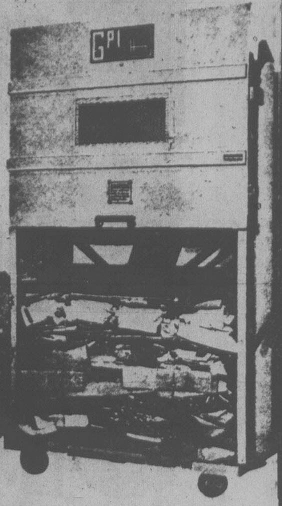

RACQUETBALL SALE

Score on savings and selection at the Bay, your Racquetball Headquarters.

the Bay

Ektelon racquets with one year frame warranty

A. "Rogue". Ektelon's most rigid racquet, designed for power and durability. Raised leather grip, and heat-welded multi-filament nylon strings. Reg. $40.

Sale 34.99

B. "Jennifer Harding". Lightweight with increased flexibility and larger hitting area. Heat-welded nylon strings. Leather grip in new women's sizes. Reg. $45.

Sale 38.99

C. "Hilecher". With Ektelon's largest hitting surface. Patented milled head and short throat for better control. Heat-welded nylon strings, raised leather grip. Reg. $60.

Sale 51.99

AMF-Voit Rollout Bleu racquet balls.
Tournament quality with great indoor visibility, consistant speed, bounce, and long playing life. Reg. $7 a tin.

Sale 5.79

Pro-Tec eyeguard
Necessary protection with lightweight convenience and good visibility. Adjustable elasticized band. Reg. $10.

Sale 7.99

HANDBALL
RACQUETBALL
SQUASH

Racquetball glove
Deerskin palm for a good grip. Ventilated nylon back for comfort. Velcro closure. One size fits all. Reg. 15.98.

Sale 12.99

Puma "Attack" shoes
Nylon with full leather reinforced instep, heavy duty toe bumper, shock absorbing wedge. White. Sizes 7½-11. Reg. 27.98

Sale 24.99

Adidas racquetball bag
With two nylon zippered closures and sturdy rivetted handle. Natural duck/brown colour. 52x17x29cm. Reg. $17.

Sale 12.99

Prices in effect till Saturday, September 15.

Sporting Goods, Downtown Vancouver (second), Park Royal, Richmond, Lougheed, Surrey, Champlain, Coquitlam, Victoria and Kelowna.

Show your Bay Shopping Card!
Master Charge and Visa are also welcome.

Hudson's Bay Company

the Bay

Save on the room of your dreams

Bedroom co-ordinates in the Classic look

It's versatile, romantic, everything you want your bedroom to be. The Classic ensemble features a reversible coverlet. One side in a tiny floral print of dark navy or brown. The other with the print in reverse.
The ensemble comes with bedskirt and pillow shams (one for twin, two for double). Co-ordinating Priscilla curtains with rod pocket headings are also available. All pieces in hand washable, dry cleanable cotton/polyester.

Twin ensemble, Only **64.99**
Double ensemble, Only **74.99**
Curtains, 96" wide x 54" long, Only **27.99**
Curtains, 142" wide x 81" long, only **47.99**

Bed fashions and drapes called Carmen

For both traditional and contemporary decors, Carmen's floral bouquet of blue, rust or gold colours is soft and restful. The ensemble features polyester filled coverlet, bedskirt, and pillow shams (one for twin, two for double or queen).
The fully lined, matching drapes come with pinch pleat headings and hooks. Both the ensemble and drapes are made of a practical rayon/polyester fabric.

Twin ensemble, Only **72.99**
Double ensemble, Only **92.99**
Queen ensemble, Only **99.99**
Drapes, 8' wide x 84" long, only **79.99**

Prices in effect till Saturday, September 22.

Draperies, Downtown Vancouver (fifth), Park Royal, Richmond, Lougheed, Surrey, Champlain, Coquitlam and Victoria.

Show your Bay Shopping Card!
Master Charge and Visa are also welcome.

Hudson's Bay Company

Man, woman guilty in robbery

A man and a woman were found guilty by a county court jury Tuesday of robbing a 25-year-old man in Bastion Square on May 9.

Brenda Joy McKenzie, 28, and Donald Robinson, 26, also known as Allan Asapace, will be sentenced Friday by Judge F.A. Melvin. They were remanded in custody.

A third person accused in the beating and theft, Roderick Dale Callihoo, 25, failed to appear when the trial began Monday and a bench warrant was issued for his arrest.

The jury deliberated one hour and 50 minutes before returning its verdict.

The victim, Edward Anthony Kubica, said the incident occurred early in the morning near the beacon light at the Langley Street end of Bastion Square when he was pushed into a flower bed, beaten about the head and kicked in the thigh.

He lost $32 and items of identification.

Robinson testified Kubica gave him $12 and that he struck him after Kubica made insulting remarks to McKenzie.

Court was told McKenzie has no criminal record while Robinson has convictions for assault causing bodily harm, assaulting a policeman, robbery, possession of stolen property, obstructing a policeman, possession of a restricted drug, possession of a narcotic, possession of a weapon for a purpose dangerous to the public peace and mischief.

Before the judge

Judge Blake Allan ordered the detention of two 17-year-olds charged in provincial court Tuesday with two counts each of breaking and entering.

Anthony William Adamson of Mill Bay, and Anthony Lee Edwards, no fixed address, were charged with break-ins over the Labor Day weekend at the Provincial Capital Committee (Capital Planning Board) and Bastion Theatre Studio Society offices at 1002 Wharf.

Adamson is also charged with possession of two stolen rings worth more than $1,000.

Both were remanded until next Tuesday for election of their trial method.

* * *

A 48-year-old man who didn't report to his probation officer as ordered was jailed for nine days.

Gerald Fitz Davison, no fixed address, pleaded guilty to breach of probation.

Crown counsel Don Laughton said Davison was given a one-year jail sentence by Judge Fred Green on Nov. 8, 1978, and placed on a year's probation.

Laughton said Davison was released from prison July 9 and reported to his probation officer two days later as ordered. But he failed to show up and has never been back, court was informed.

Laughton said Davison has a criminal record dating back to 1952.

Duty legal aid lawyer Brian MacKenzie said Davison has a drinking problem and asked Allan to take into account the fact he spent six days in jail before entering the guilty plea.

* * *

A 21-year-old longshoreman who became upset over being asked for identification at the Yates Street liquor store last Tuesday was fined $100.

Scott Bernard Howe, 157 Gorge Road East, pleaded guilty to causing a disturbance by using obscene language.

Court was told Howe went into the store about 8:20 p.m., was approached by a security guard and asked for identification. He refused, saying he would produce it to the cashier. When he was at the checkout counter, he was confronted by the manager and became upset, swearing at him and the guard. Howe was arrested outside the store.

* * *

Fined for drinking-driving offences were: Richard Frank Saunders, 58, of 1556 Hillside, $500; Frank Roger Leroux, 35, of 2296 Henry in Sidney, $400; and Robert John MacDonald, 27, of 2042 Weiler in Sidney, $300.

STEWART'S
RESTAURANT
388-7021
7-10

5-Inch Continuous
GUTTER
in baked enamel
10% OFF
INSIDE OR OUTSIDE
STORM WINDOWS
THERMO WINDOWS
479-7121
FREE ESTIMATES
B.C. ALUMINUM
"THE NAME YOU KNOW"

All Aboard
For
Good Times '79
The Great Train Ride

The Royal Hudson Excursions
North Vancouver to Squamish

May 18 to June 30, Wednesday through Sunday and statutory holidays;
July 1 to August 31, daily except Tuesdays;
September 1 to 16, Wednesday through Sunday and Labour Day, Monday September 3.
Sunday, August 5 is Squamish Logger's Day, with the train leaving Squamish at 4:15 p.m.
Tickets: 1979 Season
Adults $6.50 return;
Students 12-18 (with cards) and Senior Citizens $5.00 return;
Children 2-11 $3.75 return;
Group fares on request (25 or more, adults only).
For reservations and further information:
British Columbia Railway, 1311 West First Street,
North Vancouver 987-5211.
Tourism British Columbia 668-2300.

Ministry of Tourism and
Small Business Development

FULL MEASURE OF FOOD VALUE FOR YOUR FOOD DOLLAR

LOW COST

Hillside Low Cost, Hillside Avenue
Young's Low Cost, 3888 Carey Road
Deep Cove Low Cost, 10940 W. Saanich Rd.
Quan's Low Cost, Metchosin Rd.
Brown's Low Cost, 230 A Menzies St.
Raynor Low Cost, 3931 Blenkinsop Road
Super Low Cost, 899 Esquimalt Road
Wellburn's Super Mart, 1058 Pandora
Lee & Sons Low Cost, 4085 Quadra Street
Willoway Low Cost, 1480 Monterey Ave.,
Superway Low Cost, 2007-2009 Oak Bay Ave.
Lewis Low Cost, 2897 Foul Bay Road

We reserve the right to limit quantities
PRICES EFFECTIVE SEPT. 13, 14, 15

FLETCHER'S BACON lb.	1^{29}
FLETCHER'S HAM STEAKS 4/2-oz. STEAKS	1^{45}
FLETCHER'S WIENERS lb.	1^{09}
FLETCHER'S BOLOGNA lb.	1^{29}
SAFFLO SUNFLOWER SALAD OIL 1.5 litres	2^{59}
IMPERIAL MARGARINE 3 lbs.	2^{19}
JELL-O JELLY POWDERS 3 pkgs.	79¢
FRENCH'S Reg. or Mushroom SPAGHETTI SAUCE MIX 2 pkgs.	75¢
FRENCH'S Turkey or Brown GRAVY MIX 2 pkgs.	59¢
DAD'S COOKIES 450g or 16 oz.	1^{19}
BAKERS CHOCOLATE CHIPS 6 oz.	95¢
TETLEY TEA BAGS 72 bags	1^{79}
QUIK INSTANT CHOCOLATE 2 lbs.	2^{39}
KELLOG'S CORN FLAKES 675 g	1^{19}
RISE 'N SHINE ORANGE FLAVOR CRYSTALS 4—3-oz. pkgs.	89¢
NESTLES MINI PUDDINGS 3—5-oz. tins	79¢

LIBBY'S FALL SALE

LIBBY'S TOMATO JUICE 6—5½-oz. tins	1^{29}
LIBBY'S CITRUS JUICE 6—5½-oz. tins	1^{49}
LIBBY'S ZOODLES 2—14-oz. tins	99¢
LIBBY'S DEEP-BROWNED BEANS with pork or tomato sauce SPAGHETTI ALPHA GHETTI YOUR CHOICE, 19-oz.	65¢
LIBBY'S PEAS, CREAM CORN 2 14-oz. tins	95¢
LIBBY'S PEAS and CARROTS SMALL WHOLE BEETS 2 14-oz. tins	79¢
LIBBY'S WINE SAUERKRAUT 32 oz.	89¢
MAPLE LEAF FLAKES OF HAM 6¾ oz.	1^{25}
PAMPER PET FOOD 3 tins	79¢
TOTAL DIET PET FOOD 2kg	2^{09}
JOHNSON'S RAID 450ml	2^{59}
SUNLIGHT POWDERED DETERGENT 6 litres	3^{39}
SUNLIGHT LIQUID DETERGENT 32 oz.	1^{29}
DIAL COMPLEXION SOAP 4 bars	1^{35}
ROVER DOG FOOD 2—25½-oz. tins	95¢
LOCAL GROWN CABBAGE 2 lbs.	39¢
SUNKIST VALENCIA ORANGES 3 lbs.	1^{00}
CALIF. THOMPSON SEEDLESS GRAPES lb.	69¢

FULL MEASURE OF FOOD VALUE FOR YOUR FOOD DOLLAR

Save $30 on a three piece suit

Get suited for fall at Baymart. This handsome polyester/wool suit comes with versatile jacket, four-pocket vest, and slash pocket pants.

Quality tailored, it's fully lined with centre vent and French facing. Choose from a good selection of plains, patterns and stripes in the latest fall colours. Sizes 36-46 regular (some shorts and talls in the group). Reg. $120.

Sale 89^{99}

Price in effect till Saturday, September 22.

Baymart Men's Wear, Downtown Vancouver (mall level), Richmond, Lougheed, Surrey, Coquitlam, Victoria, Prince George, Kelowna and Vernon.

Baymart Where fashion is always affordable

Show your Bay Shopping Card!
Master Charge and Visa are also welcome.

Hudson's Bay Company

City tenor second in Toronto

Victoria tenor Richard Margison placed second in the all-Canada National Music Festival held in Toronto in conjunction with the Canadian National Exhibition.

This annual competition is the final step in the Canadian Music Festivals Association network which begins at regional levels in all provinces except Quebec each spring.

Margison, a senior student at the Victoria Conservatory of Music and a pupil of Selena James, head of the Conservatory opera faculty, was chosen by Victoria and Provincial Music Festival adjudicators to represent this province in Toronto.

Both James, a coloratura soprano, and Margison will be performing this week in the Pacific Opera's *Merry Wives of Windsor* at McPherson Playhouse.

First faculty recital of the Conservatory's new term will feature pianist Gilbert Munroe. He will appear in recital Friday at 8 p.m. at Craigdarroch Castle, 1050 Joan Crescent.

The artist will play works by Beethoven, Chopin, Charles Griffes, Liszt and Bach-Tausig. The latter work is a highlight of the program, being the seldom-heard Tausig piano transcription of the famous D minor *Toccata and Fugue* for organ.

With bachelor of music and education degrees from the University of Manitoba in addition to ARCT and LRSM diplomas, Munroe spent two years on scholarship at London's Royal Academy of Music where he studied under the celebrated Harold Craxton.

He continued his recital and teaching career in Canada and was founder-director of the successful Conservatory of Music in Medicine Hat. He has recently joined the Victoria Conservatory piano faculty.

STRONG-MINDED citizens of Windsor — including several usually merry wives — make no bones about telling Sir John Falstaff exactly what they think of the fat philanderer. The hearty telling-off is part of the third act in the Pacific Opera production of Nicolai's melodious opera, *The Merry Wives of Windsor*, when the gay deceiver gets his comeuppance and young love shines. Conducted and directed by Timothy Vernon with the Victoria Symphony Orchestra, the comic opera opens Thursday at McPherson Playhouse with repeat performances Friday, Saturday and Sunday. Evening curtains are 8 p.m., Sunday 2 p.m.

New film tonight on France

The variety and historical fascination of France is being offered World Adventure film audiences at tonight's two showings at McPherson Playhouse.

The film, narrated by its maker, Eric Pavel, will be seen at 6 and 8:30 p.m.

In full color, it takes the eye up the Champs-Elysees, cruises the Seine and views the treasures in Parisian museums. It wanders through the Loire Valley — the garden of France — visits chateaux, medieval fortresses and renaissance buildings.

Small villages of the Basque country, a place of soaring peaks, deep gorges and vivid lakes; fishing harbors and historic towns of Brittany, and Mont Blanc, Europe's highest peak, are all part of the film together with details of French cuisine and art.

OXFORD FOODS
271 COOK STREET
WE RESERVE THE RIGHT TO LIMIT QUANTITIES
PRICES EFFECTIVE WED., SEPT. 12 to SAT., SEPT. 15

MAPLE LEAF BACON	lb.	1.29
MAPLE LEAF WIENERS	lb.	99¢
MAPLE LEAF COOKED HAM	6-oz. pkg.	99¢
NABOB COFFEE	lb.	2.99
FLEISCHMANN'S CORN OIL MARGARINE	2-lb. pkg.	1.99
BEST FOOD MAYONNAISE	750 ml jar	1.49
RICH COFFEE CREAMER	500-g tin	1.29
GOOD N FRESH FROZEN ORANGE JUICE	2 5-oz.	59¢
FORTUNE PINEAPPLE	2 14-oz. tins	79¢
YORK TOMATOES	28-oz. tin	59¢
DUNCAN HINES CAKE MIX	17-oz. pkg.	79¢
HUSKY DOG FOOD	2 25-oz. tins	79¢
LUX DISH DETERGENT	32-oz. btl.	1.29
ROYALE TOILET TISSUE	4-roll pkg.	1.09
SUNKIST ORANGES	lb.	29¢
LOCAL CELERY	large stalk	33¢

the Bay

Our Company-wide Bestseller...

Save $60 and save space! Adjustable 3-piece entertainment centre.

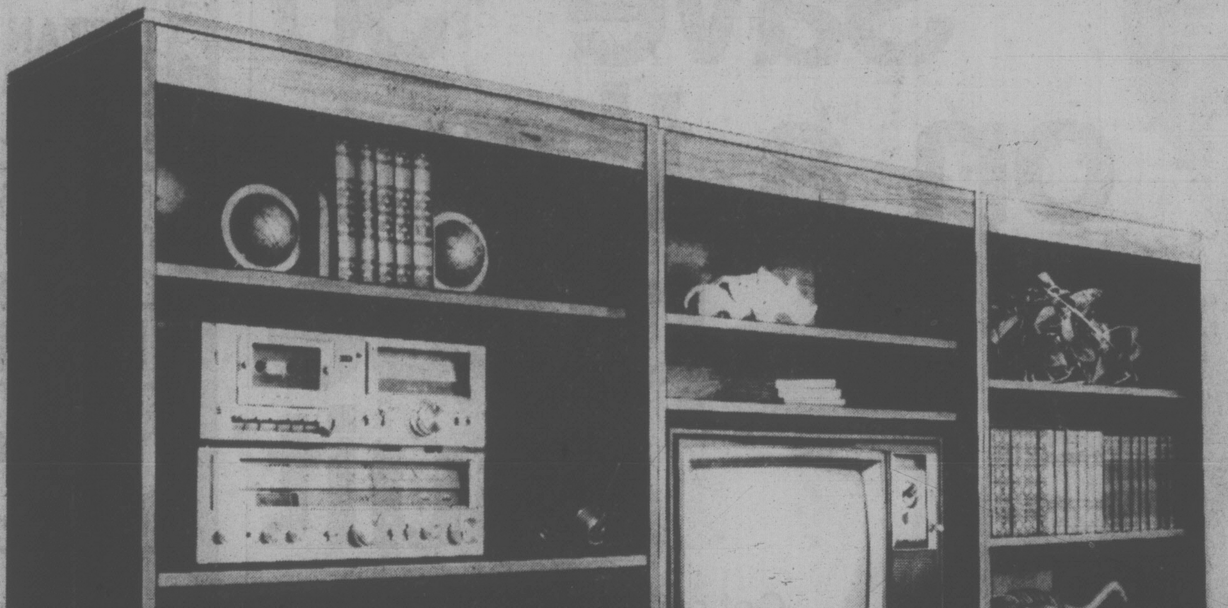

Regular $479.00
Now only
$419

For 3 days only! Major savings to maximize your living space! Tall, well-built wall system creates a rock-steady centre for your stereo, TV and books. Drop-front door reveals a roomy bar cabinet... and two 2-door cabinets and 8 adjustable shelves give you complete organizing flexibility. Three matched units with warm Pecan finish and brass-plated handles. Each unit measures 72" high x 30½" wide x 16" deep.

Every Bestseller offer is of recognized Hudson's Bay quality... and fabulous value to our customers. Available at or through any one of our Bay stores coast to coast. But... Bestseller prices run for three days only, and early shopping is advised. Charge it to your Bay Account today!

Furniture, Bay Downtown (sixth), and at or through all Bay stores in B.C.

Bay people show it...with your Bay Charge, Chargex or Master Charge!

Hudson's Bay Company

N. Saanich wants to tax boat people

North Saanich council wants to be able to tax persons who reside on boats moored at docks in the municipality.

And this week council asked the Union of B.C. Municipalities to look into the matter.

Administrator Ted Fairs said today that while floating homes or houseboats are taxable, live-aboard boats are not.

He said that while there are no houseboats to be found in the municipality, there are between 20 to 25 persons living on boats.

In other matters Ald. Bob Thompson suggested Monday night that council should consider hiking the salaries of aldermen before the Nov. 17 election to avoid any possibility members of the new council would be accused of conflict-of-interest.

Mayor George Westwood noted that Municipal Affairs Minister Bill Vander Zalm is considering bringing in legislation to fix the stipends paid to council members at a percentage of the electoral population.

Council is also moving to update its 11-year-old fire bylaw. A motion to consolidate the National Fire Code, fire regulations contained in the Municipal Act and those in the Fire Services Act, is now being reviewed by the municipal solicitor.

Royal Oak Inn gets sewer OK

The owner of the Royal Oak Inn has been told by Saanich public works committee the hotel will get sewer servicing for a planned 60-room expansion and convention centre.

Co-owner Joe Isherwood was informed the inn must pay the estimated $75,000 cost.

Isherwood and his family have been trying to get an undertaking from Saanich for months so they can start planning the expansion.

Public works chairman Ald. Fred Severson said today council was waiting until population capacity studies for Cordova Bay were completed.

The studies indicate there is room on the sewer line for Royal Oak, he said.

Isherwood agreed Royal Oak Inn will pay the costs of running the sewer from the Elk Lake fire hall to the estblishment at 4680 Elk Lake Drive.

Amin film role

NAIROBI (AP) — British lecturer Denis Hills, condemned to death in Uganda four years ago, will play himself in a $2.2-million feature film entitled The Rise and Fall of Idi Amin, Kenyan sources said Tuesday. Hills was sentenced to death for calling Amin "a village tyrant," in an unpublished book manuscript. He was released after the British government pleaded for his life.

ROCKWELL
Parts and Accessories
ISLAND MACHINERY LTD.
617 Chatham St.
385-5500

CLOVERDALE
Paint n' Paper

SPECIALS of the WEEK!

13113
INTERIOR/EXTERIOR
ALKYD SEMI-GLOSS

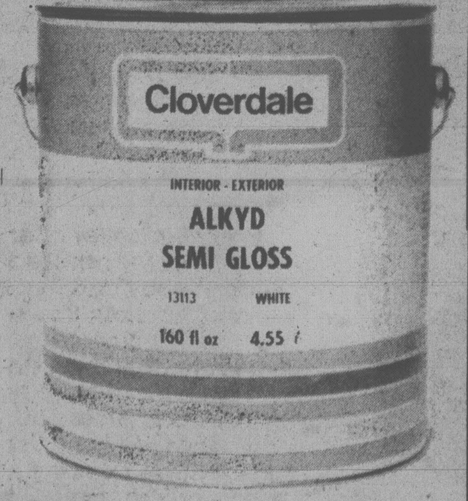

Regular Price .... $18.98 Per Gal.

SALE PRICE .... $12.98 Per Gal.

SAVE $6

VICTORIA 382-6148
2644 QUADRA ST.
COLWOOD 478-5525
1901 SOOKE RD.
SIDNEY 656-3975 9768-5th STREET

THIS WEEK'S SPECIAL IS AVAILABLE AT ALL 20 CLOVERDALE PAINT N' PAPER LOCATIONS IN B.C.

EFFECTIVE SALE DATES SEPT. 10-16 ONLY

CLOVERDALE
Paint n' Paper

Cloverdale Paint n' Paper Credit Card APPLICATIONS ARE NOW AVAILABLE.

9-12

master charge

CHARGEX
VISA

the Bay

PIONEER HI-FI SHOW

SEPTEMBER 13-22

Pioneer brings it back alive.
Hear it first at the Bay!

If you're into sound equipment, we've got some great advice for you.

Stop. Look. And listen. At the Pioneer show in the Bay!

Join us September 13 to 22, for a look at some of the most exciting sound ideas yet. Like the SG-9800 stereo graphic equalizer with 12 band control. The TX-7800 FM/AM tuner with servo-lock/touch sensor tuning. The SA-6800 stereo integrated amplifier with fluroscan meter. The CT-F950 stereo cassette deck with metal capability. Plus car stereos, turntables and much more. They'll all be here and on display, with some of the best specs you've ever seen.

September 13 through 15, talk with the Pioneer representative about all the latest developments. And find out how *you* can bring it back alive!

SHOW SPECIALS

Take advantage of our special offers on quality Pioneer and PLUS stereo equipment, available at these great savings only during the Pioneer show.

Pioneer/PLUS stereo package
Pioneer SX580 receiver with direct readout left/right channel power meters, auto FM pilot signal canceller and high sensitivity for better FM reception. Two year parts and labour warranty.

Pioneer PL514 turntable specifically designed for top sound reproduction. Belt-drive auto-return quick-start model with precision synchronous motor and high-sensitivity tone arm. One year parts and labour warranty.

PLUS 7 air suspension speakers with power handling capabilities of 40 watts RMS. Five year parts and labour warranty.

Only $599

Pioneer CTF500 Dolby cassette deck with independent drive system for impressive accuracy.

Only $279

Prices in effect until Saturday, September 22.

Stereos, the Bay Victoria only.

master charge
VISA
Show your Bay Shopping Card!
Master Charge and Visa are also welcome.

Hudson's Bay Company

Parents sue 'Scared Straight'

NEW YORK (UPI) — A television documentary that won an Emmy award Sunday night was hit with a $10 million lawsuit Tuesday.

Maurice Frager, an attorney for nine children who took part in the documentary *Scared Straight*, said the children and their parents filed suit against the producer, Arnold Shapiro, the narrator, and at least one of the TV stations that aired the documentary.

He said the suit was filed in New Jersey Superior Court in Bergen County. All the plaintiffs are from Ridgefield, N.J.

Scared Straight depicted a group of New Jersey teen-agers being lectured by hardened criminals on the horrors of jail.

Frager said Shapiro "misrepresented various things" to the teenagers and their parents."

"He cajoled these adolescents to the prison. He told them the film was not going to be shown on the East Coast. He told them how to act — to appear as if they were tougher, rougher, more like criminals." the lawyer said.

The language used by the convicts, Frager said, caused two of the girls in the group to "throw up."

"They were horrified," Frager said. "They were warned they couldn't move or leave. They were subjected for over an hour to this horrendous treatment."

"The children were taken advantage of,". Frager asserted. "They went out there like blind sheep. According to our psychiatrist, it will leave a permanent scar."

The parents also claim that they were assured the documentary would not be shown on the East Coast.

When it was, Frager said, the families "suffered mental anxiety. They got letters from relatives asking how come their children were depicted in a criminal light."

Besides Shapiro, Frager said, the suit names actor Peter Falk, who narrated the film, Gold West Broadcasters in California, and WNEW-TV, the New York TV station that aired the documentary.

"There are about 100 other stations we can add," Frager said.

He said the total damages asked by the parents will amount to about $10 million.

United Way aims at topping $1M

Continued from page 1

Last year in Victoria just over nine per cent of funds raised went into administration and the rest went to the agencies.

This year, administration costs should drop even lower because instead of two full time senior people, the United Way now has one full-time director and one part-time campaign director.

Skeptics also question the agencies funded and ask for example, why they should donate to an organization that gives money to the YMCA.

The money that goes to the Y goes only to Youth Programs and the Y estimates that 12 per cent of the children using subsidized programs come from single-parent families. The money also goes to fund detached youth work with alienated street children.

And the Y provides rooms any time, to the police for battered wives and children.

There are 23 agencies funded by the United Way. The Deaf and Hard of Hearing Institute was taken on this year and eight other agencies have applied to be funded next year.

Donations can be directed to specific agencies.

United Way executive director Joe Lambert says they are proud of the care taken in screening agencies for funding, making sure they live up to their commitment to the community, and watching how the money is spent.

This year, for example, the committee allocating money to the Boys' and Girls' Clubs decided that the agency wasn't doing the job. Too much money was funding too few children — only 56 in the downtown program.

So the United Way insisted on an independent evaluation.

That led to a new executive director, new board members and new staff.

Funding was given for only six months then another review was held.

This summer the club beefed up its program to the western communities, put on a summer program for 215 children and got older children involved in volunteer work.

It was a dramatic improvement that saw four times as many children involved in youth programs.

Drop in U.S. tourists blamed on gas crisis

OTTAWA (CP) — Federal statisticians said Tuesday that confusion about gasoline supplies during July caused U.S. visitors to stay away from Canada, leaving the country with a larger-than-usual deficit in foreign tourism.

At the same time, Canadians avoided trips to the U.S., Statistics Canada figures show.

The federal agency said there was a 10.9-per-cent drop in U.S. visitors and a 20.2-per-cent decrease in the number of Canadians who sent to the U.S. during the month.

This will be unpleasant news for federal tourism officials who anticipated that gasoline shortages south of the border would encourage U.S. visitors to come to this country where supplies were more plentiful.

Trade Minister Michael Wilson said recently he looked forward to a substantial drop this summer in the country's traditional travel deficit.

The July travel statistics showed that visits by travellers from all foreign countries were down by 9.1 per cent. Once the U.S. was excluded from the figures, however, the federal agency found a 21.7-per-cent jump in tourists entering Canada, compared with the same month in 1978.

Visits from France were up 27 per cent, from Britain up 24 per cent, from Israel up 56 per cent and from Germany up 40 per cent.

NOTICE TO BUS PASSENGERS
BEACON HILL NO. 9
The following adjustments to the Beacon Hill bus schedule will take effect Friday, 14 September 1979:
Monday through Friday, buses will leave every 15 minutes from first bus until 6 p.m., then every 30 minuts until the last bus.
Saturdays, buses will leave every 20 minutes from first bus to approximately 10:30 a.m., every 15 minutes until 6 p.m., then every 30 minutes until last bus.
Sundays and holidays, buses leave every 30 minutes all day as presently scheduled.
Timetable inserts showing the revised schedule times will be available from bus operators.
For bus information
telephone 382-6161
B.C. HYDRO

Socreds loosing roots

Continued from page 1

He agrees some members may view him as an old-fashioned Socred in the Phil Gaglardi tradition — an image that some of the younger, more liberal Socreds are trying to slough.

He agrees that may have prompted the movement within the party to dump him.

But he is fully supportive of Bennett and denies there is any bad blood between him and party president Les Keen.

He was hired originally by Keen to be office manager and was later selected to be executive director of the party. And he was Keen's bagman in Keen's unsuccessful bid to win a seat in the B.C. legislature in the last provincial election.

There have been some suggestions that Keen's faith in Gilchrist faded after that unsuccessful campaign, but Gilchrist denies this and steadfastly refuses to comment.

Gilchrist said he will stay active in the party and seek re-election as president of the Dewdney constituency.

And he backs Bennett to the hilt, saying he would work for him and support him in any leadership contest.

But he said he will continue to work for his beliefs that the Social Credit party's single most important principle is the importance of the individual.

And he will continue to oppose any moves towards a centralized political machine or anything else that he feels would move the party away from the grassroots.

Other than saying Gilchrist's forced resignation was no reflection on the job he performed as office manager, Keen refused further comment.

Harris also refused comment, saying he believed everything was past history by the time he was appointed to Gilchrist's post as director in June.

But Harris has already made some swift moves, the first to a larger headquarters next month.

Harris is initiating a campaign to train volunteers to expertly handle any question on government policy.

Files will be started on virtually every person who calls with a problem.

the Bay
Scotchgard

Save on co-ordinated home furnishings
Create a warm environment with furniture and accessories from the Bay. Start with the good looking chesterfield suite covered in 100% cotton corduroy. The warm beige cover sets the scene for a whole room, and the seat cushions are reversible for extra wear. As an elegant accent, the ends are framed in natural oak.
Co-ordinate the suite with the dramatic tables, the dark brown formica tops complemented with natural oak legs.
Sofa, reg. 479.95 Sale $419
Loveseat, reg. 399.95 Sale $329
Chair, reg. 229.95 Sale $199
Cocktail table, reg. $189 Sale $159
End table, reg. $145 Sale $119
The co-ordinating three piece dinette set, reg. $319. Sale $269
Trendsetters, Downtown Vancouver (sixth) or at or through all Bay stores in B.C.
Prices in effect until September 22
Show your Bay Shopping Card!
Master Charge and Visa are also welcome.
Hudson's Bay Company

MIDNIGHT MADNESS
THIS SATURDAY!
10 A.M.
TIL MIDNIGHT
YOUNG'S
784 FORT 382-5512

CUBBON
HOT-LINE
474-1454
Call WOODY DOUGLAS ...
he CAN help!!

CLEAR-OUT PRICES
+
REBATE
= the BEST DEAL
in TOWN at
WILLE
Dodge • Chrysler

A hankie, $2,000 and one raw egg

Encounter with fortune-tellers: their reading didn't seem right

By DEREK SIDENIUS
Times Staff

Rick Hyland won't soon forget his visit to Mrs. Amelia, professional tarot card reader, teacup reader and palmist.

It was an experience Hyland now feels he could have well done without. As it was, it cost him $51.

But he considers himself lucky. It could have cost him $2,051, the 35-year-old Victoria artist said in an interview.

Sgt. Dave Bryan of the Saanich police fraud squad says the name Mrs. Amelia — full name Amelia Demitro — is one of the aliases used by an Angelina Farrell, formerly of Toronto.

He also says Mrs. Farrell, her daughter Mary Sue, about 30, and two sons, Paul and Robert Duncan, both in their 20s, are all wanted by Toronto police on a charge of theft over $200.

Toronto police said there is a bench warrant for their arrest.

But because the warrant is good only within a 50-mile radius of that city, local police have no authority to make an arrest.

A Toronto police spokesman explained the warrant hasn't been served here because it would be too costly to bring the four accused back to Toronto to face the charge.

He said the family left Toronto in August, 1978, and headed west, settling for a time in Vancouver before coming to Victoria about two months ago.

They took up residence in a rented house at 3206 Shelbourne on Aug. 1.

The Farrell boys have dealt in used cars, selling them through the classified section of the daily newspapers.

Mrs. Amelia carries out her fortune-telling business at the same address.

Normally, said Bryan, anyone carrying out a business must have a licence issued by the municipality.

But fortune-tellers are an excluded group. The reason is licence inspectors do not recognize fortune-telling as a legitimate business.

Indeed the legitimacy of fortune-telling poses something of a conundrum for law enforcement officers.

The Canadian Criminal Code has a section (323) that deals with witchcraft, making it an offence for anyone who fraudulently undertakes, for a consideration, to tell a fortune or "pretends from his skill in or knowledge of an occult or crafty science to discover where or in what manner anything that is supposed to have been stolen or lost may be found."

Bryan said the nub is to prove a fraud was committed.

The most recent case law — a 1975 Toronto case involving a fortune-teller named Dazenbrook — states that the mere telling of a fortune is not by itself illegal and the Crown must prove an intent to delude or defraud.

Said Bryan: "Most people who go to fortune-tellers do so of their own free will. They pay knowing that the fortune given may or may not happen. In most cases the payments are donations. How can you show there is a fraud?"

Hyland said when he went to the Shelbourne home, he was met by a tall, heavy-set woman at the door.

"Come in, dear," she said with an accent he couldn't for the moment place.

He said the woman ushered him into a room furnished only with a small kitchen table and three chairs. A number of religious artifacts hung from the off-white walls.

"What do want? Your palm read? Tarot cards? Teacup reading?" she asked.

Hyland couldn't make up his mind.

"I don't know. Whatever you think is best," he said.

"The tarot cards then," she decided. "If you want information, they are the most exact."

Hyland said he went to see Mrs. Amelia out of curiosity, having noticed her newspaper ad.

The fee was $10.

He was told he'd have a very long life and be free from any serious health problems.

More good news followed, but then the woman's manner suddenly changed, he said.

"She stopped what she was doing and said to me 'Now I don't want you to worry but I see here many years ago two people stole something from you, a possession of yours, and are using it against you,' " Hyland said.

He said the woman told him the two people had buried the object in a graveyard. That was the reason why his life was not always happy, why things were not going well for him.

He said the woman explained that she and her mother could locate the buried object. All they would have to do is burn 41 candles for three days and nights. The candles would give the answer.

He said the woman said the burning would be dangerous for her to do but she'd do it nevertheless provided he paid for the candles. One dollar each, please.

She arranged to see him again two days later. He noted the discrepancy in the time, but didn't say anything.

When he returned, he said he was told his life was in much worse shape than at first thought.

"She said she had found out the theft took place 15 years ago and that two people were involved in some devilish act. They knew me but I didn't know them. Then she said something more would have to be done to find out where the object was buried."

At that point, Hyland said, an older woman came into the room. The younger woman introduced her to him as her mother, Mrs. Amelia. The younger woman left.

Hyland said Mrs. Amelia told him he was in serious difficulty. He'd have to do two things immediately. First he must always carry money next to his body. Second he was to go home, take a white handkerchief and place a raw egg and $2,000 in bills in it. He was to put the bundle under his bed that night and in the morning bring it to her.

Hyland said he asked what would happen to the money and was told by Mrs. Amelia not to put money ahead of his happiness.

Hyland: "How many people can come up with $2,000 just like that?"

Mrs. Amelia: "If you want happiness, if you don't want your life to be one unhappy mess after another, you're going to have to do it."

Hyland: "Then I think under the circumstances I'd rather settle for unhappiness."

Mrs. Amelia: "How much can you afford? If you can't afford the $2,000, I'll put up the rest and you can pay me back over time."

Hyland: "No way. When I first came here your daughter said there'd be no charge for services. All that would be required to do is burn the candles and we'd get the answers. In gratitude I could give her a small gift."

Mrs. Amelia: "Well, things are far worse than first appeared."

Hyland: "If I have to buy my happiness, then forget it."

And with that, he said, he left.

Hyland then phoned Victoria Better Business Bureau manager Bill Tindall.

Tindall said he learned the woman's full name then contacted the Saanich police department.

Tindall, however, wonders how many gullible people have been taken for a costly ride by fortune-tellers.

He said there is no apparent protection for such people, other than themselves.

"Surely if a request for an inordinately large amount of money is made to perform a service, the person should get in touch with us or somebody in authority," he said.

Max Low

Barely had I been back in the newsroom an hour after three glorious weeks away — no, I'm not talking about the weather nor what I did but any weeks away are glorious — when Bernice Packford phoned.

She wanted to tell me about something called the Parent Encouragement Program. PEP for short.

I already am a parent, I nearly replied in a flippant moment before the stark realization of being back to the daily grind grabbed me.

But no, the program isn't to encourage people to become parents but to carry on with the struggle once they are.

And Bernice who, with help from assistant Faith Magwood and secretary Diane Taylor, supervises the human resources ministry program, believes parents need a lot of encouragement nowadays.

"They need encouragement to have confidence in themselves as parents, in their values, their judgment and in their way of doing things," explained Bernice, who has been involved in foster parenting here since 1959.

PEP, which began in its present form in 1973, grew out of the department's work with foster children.

"My respect for foster parents has never wavered over all these years," Bernice said. "And because I felt they were God's answer to the foster child, I couldn't understand why they were so nervous when it came to the doctor, the teacher or the child's social worker. After all, they were looking after this child out of the goodness of their heart and at considerable dislocation of their own families.

"And it dawned on me that foster parents, like all parents, were afraid of the professionals and lacked confidence in themselves. The trouble is that the growth of the specialized professionals — teachers, doctors, social workers, psychiatrists — has meant a diminishing of both the authority and the respect commanded by parents. And consequently, we have tended to lose some of the respect we have for ourselves as parents."

So, in an attempt to put parents back in the centre again, the ministry brought natural as well as foster parents into the program.

Working closely with the B.C. Council for the Family (Capital Region branch) as well as with groups such as the Foster Parent Association, Natural Parents, Blended (step-parent) Families and Parents in Crisis, the Parent Encouragement Program regularly conducts courses, discussion groups and foster information nights.

Part 3 of the four-part course "Re-Discovering Nature's Plan for Our Children" will begin one week from today and run four Wednesday evenings in a row. Fees are only $2 per family and more details can be obtained from the PEP office at 1627 Fort. Get in early, though, as it's been popular, with 55 people attending each of the first two parts.

"It doesn't get down to answering specific questions," Bernice explained. "It's strictly information, a course on child development, and we've kept the cost down to a minimum so that everyone can afford it."

The program's other big venture is parents' discussion groups and the B.C. Council for the Family is on a fund-raising campaign to bring in $57,000 to expand these.

"The philosophy of the ministry is that we exist simply to provide and share information with parents," Bernice pointed out. "We hope through all these things to recreate a neighborly network. To find things neighbors can do together that they would never do themselves.

"The need is self-evident," she said. "Look at the stories in the *Times* about the street kids, the growing number of family breakups, the mobility of families today, the increasing violence within the home.

"We hope to create artificially what once used to be part of the family and neighborhood setup and isn't any more. Some people say 'well, that's how it is' and shrug it off . . .

" . . . Well, we can't shrug it off!"

Ship movements

DEPARTMENT OF TRANSPORT

Vancouver on Station Papa, Quadra and Camsell in port, Douglas in Nanoose harbor, Racer in Cape Scott patrol area, Rider in Rivers Inlet patrol area, Ready in Sand Heads patrol area, Narwhal off west coast of Vancouver Island.

They'll come back to Victoria but certainly not to The Empress

Bill Halkett photo

Fraser to meet residents on McKenzie extension

Highways Minister Alex Fraser has agreed to meet angry residents who live near the path of the planned route of the four-lane McKenzie Avenue extension.

Ald. Fred Severson said today he has been informed Fraser will talk to any area residents with questions about the route.

Severson said he will now bow out of the picture.

It's up to residents to get in touch with Fraser and arrange a time and place for the meeting, he said.

Some time ago he announced he would set up and chair a meeting in council chambers between residents and deputy highways minister Tom Johnston.

But residents' spokesman George Van't Haaff said a newly-formed coalition of concerned citizens refused to meet with Severson or Johnston and will only meet with Fraser.

Today Severson indicated he doesn't mind the snub: "I'm sort of pleased. It's where it should be."

Ask the Times

Q. Can you give me the correct title of the British Ombudsman? What is his official address? It is intended to address him in connection with discrimination being exercised by the British government on British old age pensioners in Canada. W.M.

A. Parliamentary Commissioner for Administration, House of Commons, London, England.

Americans lambaste Empress

A group of 30 American tourists left Victoria today angry at being bumped out of reservations at the Empress Hotel and having to stay the night instead at a more moderate hotel.

Charles Leedecker of Harrisburg, Pennsylvania, described what the hotel did to his deluxe VIP tour, organized by Four Winds Travel of New York.

Their bus arrived here at 5 p.m. and the hotel kept them waiting for two hours, then told them the rooms they reserved months ago — and paid a deposit for — were not available.

Instead, The Empress put them into the Dominion Hotel. Tour leader Evangalina Chasse said the staff and management there worked hard to make them comfortable, but they were disappointed at the lack of luxury they looked forward to at The Empress.

A sewer pipe broke in the basement of the Dominion during the night and the fumes wafted up the elevator shaft making everyone uncomfortable, said Leedecker.

But he and Chasse reserved their harshest words for The Empress.

"This is certainly no way to treat people who paid for their reservations six months ago. None of us would ever come back again," said Leedecker.

"It's a very bad black eye for your city."

On top of it all, when they returned to The Empress at 9 p.m. for dinner, the dining room staff was discourteous.

"The maitre d' insulted our tour escort."

An Empress spokesman acknowledged the tour group had confirmed reservations for which they paid a substantial deposit, but the room shortage was caused by convention guests who decided to stay over another day because of the good weather.

"Speaking realistically, the Empress certainly does not enjoy this situation but it is a situation which occurs infrequently in every hotel. That's a fact of life," said sales director Simon Dean.

Leedecker vowed to retaliate.

He is executive vice-president of the Pennsylvania State Association of Boroughs and CP Hotels, which has a new hotel under construction in Philadelphia, has bid for its 1981 convention. But not if Leedecker can help it.

They shiver at thought of leaving

By AL FORREST
Times Staff

A 14-per-cent increase in jobs and the lure of a mild winter attracted a record 700 out-of-towners to Victoria's Canada Employment Centre in August, manager Wally Pickering said today.

"Many of them probably remember the cold winter they went through last year and they want to stay in Victoria if they can find any suitable job."

The 700 outsiders represented 42 per cent of the 1,672 new registrants for employment during the month.

This total was almost matched by 1,133 new jobs that became available at the CEC during August, up 14 per cent from 994 new jobs in August, 1978.

"Most of the people from out of town are young and unskilled. A few of them are finding work but most of the others may have to go back home."

Home is other parts of B.C. (35 per cent), Ontario (22 per cent), Alberta (21 per cent), Saskatchewan (about three per cent), Manitoba (seven per cent) and even Nova Scotia (four per cent).

The Ontario figure was surprisingly high, possibly as a result of worsening economic conditions in that province as well as concerns about the weather. Jobs are becoming more difficult to find in the federal civil service in Ottawa and in manufacturing centres of Toronto and Hamilton.

Victoria's unemployment rate was 6.9 per cent in August compared with a provincial rate of seven per cent. It had been 6.8 per cent in July.

Pickering rated the Victoria economy as strong, based upon the continuing surge in the tourist industry.

"September looks good — as long as the ferries keep running."

Most hotels reported occupancy rates of almost 100 per cent during August and food and beverage sales were up 14 per cent from the same month last year.

With some hospitality workers returning to school, jobs are opening up for waiters, banquet staff, kitchen help and maintenance workers.

Retail sales were strong in August. Many stores reported revenues up about 12 per cent over last year. This was due in part to the flow of tourists but a large proportion of sales were to new arrivals in Victoria, many of whom work in the tourist industry.

A survey of other occupations, conducted by CEC information officer Dan Bowes, showed 640 employed in Burrard Yarrows Corp. shipyard, up from 480 last August. Work is under way on a new ferry.

Loggers are back at work after a summer layoff due to the fire hazard. With inventories low at sawmills, district loggers should be able to count on steady work at least until year's end.

About 240 people were employed at Oakland Fisheries during August plus 80 hired to handle smoked salmon. With the season ending, there will be a slack period until food herring season in November.

The Canada Employment Centre Farm Labor Office said there were 20 per cent more jobs that at this time last year. In demand are vegetable harvesters, dairy and poultry workers and help for greenhouses. The supply of workers is rated as adequate.

Construction activity has increased in the Victoria area in the residential sector but is still slack for commercial projects. Some tradesmen have moved to Nanaimo where commercial construction is brisk.

Bender, dusted-off Columbo, could be winter TV winner

NEW YORK (UPI) — If you can imagine picking up "Columbo," dusting him off and dropping him into the police department of a desert resort community, you might wind up with something like *Bender.*

Bender will be seen tonight on CBS, 10-11 p.m. EDT, starring Harry Guardino as a former high-ranking New York City police officer who has become chief of police of Tamarisk Wells, Calif., a community no doubt inspired by the popular conception of Palm Springs.

Like Peter Falk's *Columbo*, Bender has a rumpled charm, a dogged pursuit of villains, portraying a police official as agreeably human — not romantic hero or comic book avenger of evil.

The town consists of rich newcomers and stubborn descendants of pioneer Westerners. Bender fits into neither group. He's a dude in the West, a big city man in a small town, a working stiff to rich men and an outsider to old-timers.

This episode — meant as the pilot for a series — erupts when a grizzled old rancher (you can always tell a good guy by his grizzle) tries to fight the land-grabbing tactics of a slick (therefore bad guy) newcomer, Ben Piazza, who predictably turns out to be a front man for the mob.

Things turn rough when Piazza petulantly calls in a hitman who dresses like a banker and, judging by his fumbles, should have given up assassination and taken up plumbing.

The plot of *Bender* is not overloaded with surprise twists, but the character has a charm that could make the show a winner as a winter replacement possibility.

Guardino makes Bender believable and likeable as he tries to stay away from sweets, forget the tragedy of his wife's death, and reconcile himself to exchanging the asphalt jungle (where he spoke the language) for the palm-fringed desert where the air is clean but the natives are hostile.

Like Dennis Weaver's *Stone*, which definitely will be slotted into ABC's winter schedule, *Bender* could wind up on a future CBS lineup.

Bender was produced by O'Connor-Becker Productions, the O'Connor in question being Carroll of Archie Bunker fame.

Speaking of Archie and *All in the Family*, the show has passed the $87 million mark in syndication sales.

Entertainment Guide

THE BUTCHART GARDENS — 75th ANNIVERSARY — Open daily 9 a.m. to 10 p.m.

NIGHT ILLUMINATIONS — Every evening — all 35 acres of gardens, including The Ross Fountains, transformed into a romantic fairyland. At dusk.

3 RESTAURANTS TO SERVE YOU — The BUTCHART DINING ROOM — 10 a.m. to 7 p.m. (Delicious High Teas to 4:30 p.m.; Butchart Buffet 5 p.m. to 7 p.m.) THE GREENHOUSE RESTAURANT — 11 a.m. to 8 p.m. Cafeteria style service. COFFEE BAR — always open.

ENTERTAINMENT EVERY EVENING — The Butchart Gardeners 6:30 to 8:30 p.m. Musical fun for children of all ages. Followed by Walt Disney Cartoons. No extra charge for entertainment.

SEED AND GIFTSTORE — Choose seeds of your favourite flowers specially packaged in the gardens. Many specialty items found only in our store.

HAVE A PERFECT VISIT — Come early, see the gardens by day, enjoy a delicious meal and a free show, then thrill to the magnificient evening illuminations.

FOR FURTHER INFORMATION — Phone 652-2222.

STRATHCONA HOTEL — British Columbia's largest night-life centre, 919 Douglas St., 383-7137. Featuring "THE OLD FORGE" Nightclub with live music of "THE BROTHERS FORBES AND FRIENDS." 3 Discotheques — "THE STING," "THE CUCKOO'S NEST" and "IVY'S" and a unique lounge called "BIG BAD JOHN'S" featuring Hillbilly atmosphere. Luncheon served daily in "THE STING" and lunch and dinner served in the "CUCKOO'S NEST."
"Everybody knows who's Number One!"

CENTURY INN — ENTERTAINMENT PLUS!! "FORTY THIEVES DISCOTHEQUE" — Officially rated the Island's No. 1 Disco — Victoria's only total dance experience in an Uptown Cabaret atmosphere — Best Sound, Best Light & Fog Show, 3 rooms, free attendant parking. "OUR PUB" presents the best exotic dancing in town daily noon to 6 followed by Disco Dancing 'til midnight. Century Inn, Pandora at Government on Centennial Square, 383-1151.

STEWARTS — Nightly dining par excellence, by Victoria's best — Louise Rose at the piano. 388-7021.

RED LION — The one stop all Entertainment Spot.

DINNER THEATRE — Live — Laughter — Musical. Rave revues. Nightly except Tuesday. Extended season by popular demand.

DANCING NIGHTLY — 8:30 P.M. to 1 A.M. to Trafalgar in the Tower Lounge.

MAGIC nightly in the Drummers Lounge.

BARRY'S STEAKHOUSE — Best steaks in town. — $4.50 to $7.75. 385-3366.

KOSTAS — fine dining (steak and seafood) with weekly Greek specialties. Live entertainment nightly. 384-4196

MYSTERY MANSION & LAND OF THE LITTLE PEOPLE — Special, 2 attractions for the price of one, both for only $1.00 Children, $1.50 OAP and Students, $2.00 Adults. 384-3232 Daily.

What This World Needs Is More
SPAGHETTI LOVERS ♥
Try Our Spaghetti for Only $2.99
Chef Luigi's Spaghetti with meat sauce and cheese, Garlic Bread, Your Choice of Soup or Salad, Friendly Service. Come tonight or any Wednesday night.
Gatsby's Family Restaurant
Royal Olympic Hotel
642 Johnson St. 8-29 388-5513

Amity's
RESTAURANT & LOUNGE
featuring
VICTORIA'S BEST LOUNGE SHOW
MARLON & LOA
FROM 8:30 Nightly . . .
Colony MOTOR INN
2852 DOUGLAS 9-4

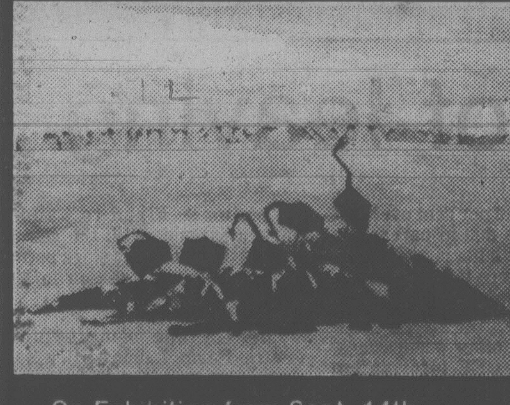

The Little Gallery
is pleased to invite you to an exhibition of paintings by
Maraquita Walters
On Exhibition from Sept 14th to Sept. 22nd
Gallery Hours:
9:00 a.m.-5:00 p.m.
Monday to Saturday
725 Yates Street 382-2343
9-12

Friar's FISH & CHIPS & CHOWDER HOUSE
SEA FOODS and MEAT PIES
384-2443 9-9

CRYSTAL POOL

THURSDAY
Early Bird 7:00-8:30 a.m.
Morning Swim 9:00-11:30 am.
Noon Swim 11:30-1:30 p.m.
Slim 'n Swim 1:30-3:00 p.m.
Public 3:00-5:00 p.m
Public 7:00-9:00 p.m
Adults only 9:00-11:00 p.m.

FRIDAY
Early Bird 7:00-8:30 a.m
Nifty 60's 10:00-11:30 a.m.
Noon Swim 11:30-1:30 p.m.
Adults 1:30-3:00 p.m
Rolling Home Swim 4:00-6:00 p.m
Public Swim 7:00-9:00 p.m
Adults Only 9:00-10:30 p.m

SATURDAY
Early Bird 7:00-8:30 a.m.
Family Swim 10:30-12:00 Noon
Public Swim 1:00-5:00 p.m.
Public Swim 7:00-9:00 p.m.
Adult Swim 9:00-10:30 p.m.

SWIMMING

TODAY ONLY
McPherson Playhouse
Matinee 2:30 p.m.
Eve. 6 and 8:30 p.m.
WORLD Adventure Tours
presents
FRANCE
TRAVELTALE FILM
narrated in person by
ERIC PAVEL
From Paris to the Alps, Nice and Brittany, enjoy the Riviera, the Louvre, the romance of France.
McPHERSON PLAYHOUSE
Res. $4.75, $4.25, $3.75 at Theatre. Ph. 386-6121

CFAX 1070
SHOWCASE ATTRACTIONS PROUDLY PRESENT
DON McLEAN
IN CONCERT
SUNDAY, SEPT. 23
8:00 P.M.
McPHERSON PLAYHOUSE
TICKETS AT:
★ McPherson Box Office
★ Hatley Park Brandywine
★ Hillside Mall 9-5
The 6th Concert in the ledgend series.
Prestige Entertainment Agencies Ltd.

FRANTIC FOLLIES
direct from Whitehorse, Yukon
VAUDEVILLE FAMILY ENTERTAINMENT
Relive the days of the Goldrush
with
CAN CAN GIRLS
COMEDIANS
HONKY TONK
MELODRAMA
4 Performances Only!
AT McPHERSON PLAYHOUSE
Thurs., Sept. 20 and Fri., Sept. 21 at 8 p.m.
Sat., Sept. 22 at 7 and 9 p.m.
Reserved tickets $4.50, $5.50, $6.50 now available at
McPherson Box Office
Hillside Mall
Hatley Park Brandywine
Miramar Cards 'n Things
9-10

THIS WEEK
IN THE LOUNGE!
EDWIN GUY
Tues. thru Sat. from 8 p.m.
Royal Oak INN
an attraction of 8-20
Prestige Entertainment

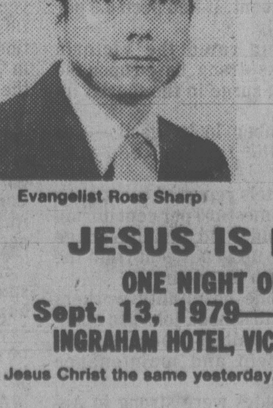

GOD'S MAN OF FAITH & POWER
Dynamic Sign Gift Ministry
BLIND EYES SEE
DEAF EARS HEAR
CRIPPLES WALK
Evangelist Ross Sharp
JESUS IS LORD
ONE NIGHT ONLY
Sept. 13, 1979—7:30 P.M.
INGRAHAM HOTEL, VICTORIA, B.C.
Jesus Christ the same yesterday, today and forever.
—HEB 13:8
9-12

ESQUIMALT SPORTS CENTRE
OPENING DAY ICE SKATING
SAT. SEPT. 15
FAMILY SKATING
10:30 A.M. to 12 NOON
SUNDAYS
1:45 P.M.—PUBLIC
8:15 P.M.—PUBLIC
SKATE FOR FUN
ROLLER SKATING
AS USUAL TO SEPT. 28
CURLING STARTS
OCTOBER 9th
9-12

HARPO'S
THE JAMES COTTON BAND
THURS., FRI., SAT. SEPT. 13, 14, 15
Tickets at Richard's Records and Harpo's
DOORS — 8 P.M.
15 Bastion Square
Information
385-5333
CABARET

the great SNEEZY WATERS and his excellent band
Star of HANK WILLIAMS:
"The Show He Never Gave"
One Performance Only!
Monday, Sept. 24, 8 P.M.
McPHERSON PLAYHOUSE
Reserved tickets 5.50/6.50/7.50
McPherson Box Office, Hillside Mall, Hatley Park Brandywyne

VICTORIA'S
ONLY DINNER THEATRE
—LIVE—
"Songs of the Cabaret"
RED LION INN
RED LION MOTOR INN
385-3366

A SENSATIONAL MUSICAL AND VISUAL EXPERIENCE WITH THE GREATEST ROCK BAND IN THE WORLD!
The Kids Are Alright
THE ROCK'N ROLL MOVIE!
ROGER DALTREY · JOHN ENTWISTLE · KEITH MOON · PETER TOWNSHEND
with RINGO STARR
Executive Producer SYDNEY ROSE
Produced by TONY KLINGER and BILL CURBISHLEY · Associate Producers JEFF STEIN
Written and Directed by JEFF STEIN · Edited by ED ROTHKOWITZ · A Roger Corman
Presentation of A NEW WORLD PICTURES RELEASE
SOUNDTRACK SOON TO BE AVAILABLE FROM MCA RECORDS
STARTS FRIDAY!
SPECIAL MIDNIGHT SHOW
SEPT. 14, 1979.
ADVANCE TICKETS ON SALE
MATURE
haida
808 YATES STREET
382-4278

Fun City
Pay One Price
Hiway 17 at Vanalman
OPEN TONIGHT TILL 9 9-4

DON'T JUST SIT THERE... HELP ME!

STEAK 'n CRAB NIGHT
EVERY WEDNESDAY and THURSDAY NIGHT
8.95 FULL STEAK & CRAB DINNER... SERVED WITH SALAD, GARLIC BUN, PILAF OF RICE, VEGETABLE AND HOT BUTTER.
IVANHOES
1314 GOVERNMENT ST.
CALL 383-0913 FOR RES.

EVERYONE'S BEEN TELLING YOU "THE IN-LAWS" IS THE FUNNIEST PICTURE IN TOWN.
HAVE YOU SEEN IT?
PETER FALK
ALAN ARKIN
THE IN-LAWS
MATURE Some Swearing (B.C. Director)
FEATURE AT 7:00 and 9:10 P.M.
MATINEE AT 2:00 P.M. SAT. & SUN.
12TH WEEK! towne cinema 382-5922 808 DOUGLAS

Foul Play
PLUS
HEAVEN CAN WAIT

ONE COMPLETE SHOW NIGHTLY
'FOUL PLAY' 7:00 'HEAVEN CAN WAIT' 9:00
Goldie Hawn
Chevy Chase
MATURE
THE HIT COMEDY DOUBLE-BILL OF THE SEASON!
QUADRA
Quadra at Hillside 382-3370

CANADIAN ODEON THEATRES

WARNING: Some Swearing and Coarse Language (B.C. Director)
MATURE
HOT STUFF
MOVES TO THE COUNTING HOUSE 1 FRIDAY
NIGHTLY 7:10, 9:10
odeon 1
780 YATES STREET
383-0513

GEORGE BURNS BROOKE SHIELDS
JUST YOU AND ME, KID
WARNING: Occasional Coarse Language (B.C. Director)
MATURE
odeon 2
780 YATES STREET
383-0513
MOVES TO THE COUNTING HOUSE 2 FRIDAY
NIGHTLY 7:10, 9:15

★ JEFF BRIDGES ★ JOHN HUSTON ★
Winter Kills
MATURE
WARNING: Some Coarse Language, Occasional Nudity and Violence (B.C. Director)
counting house 1
BROAD AT BROUGHTON 383-3434
ENDS THURSDAY!
NIGHTLY 7:15, 9:15

★ EXTRA ★
See Coming Attractions for 'The Empire Strikes Back'
Special Kenner Toy Discount Books
GENERAL
counting house 2
BROAD AT BROUGHTON 383-3434
ENDS THURSDAY!
NIGHTLY 7:00, 9:10

The MUPPET MOVIE
GENERAL
haida
808 YATES STREET
382-4278
Children $1.25
MOVES TO THE ODEON 1 FRIDAY
NIGHTLY 7:15, 9:15
TICKETS ON SALE NOW FOR MIDNITE SHOW SEPT. 14TH OF 'THE KIDS ARE ALRIGHT'

FAMOUS PLAYERS theatres

PLEASE NOTE:
NO FILM SHOW TODAY
Thursday 7:00, 9:05 only
RESTRICTED NO ADMITTANCE TO PERSONS UNDER 18
WARNING: Frequent coarse language, swearing and occasional suggestive scenes (B.C. Dir.)
ROYAL
805 BROUGHTON 383 9711
NORTH DALLAS FORTY

ENDS THURSDAY!
MATURE
Nightly 7:00, 9:10
Golden Age $1.00
OAK BAY
2184 OAK BAY AVE 598 2213
ROCKY II

MOVES TO THE OAK BAY FRIDAY
MATURE
Weekdays 6:50, 9:10 only
CORONET
836 YATES ST 383 6414
ROGER MOORE JAMES BOND 007
MOONRAKER

THE BEST SELLER THAT MADE MILLIONS BELIEVE IN THE UNBELIEVABLE . . .
RESTRICTED NO ADMITTANCE TO PERSONS UNDER 18
WARNING: Some frightening scenes (B.C. Director)
CAPITOL
805 YATES ST 384 6811
TILLICUM DR-IN
TILLICUM & BURNSIDE 382 7531
THE AMITYVILLE HORROR
Capitol Showtimes — Weekdays 7:00, 9:10 only
EXTRA — DRIVE IN ONLY "THE EVICTORS"
WARNING: Some violent & frightening scenes (B.C. Dir.)
GATES 8:00 P.M. — SHOW AT DUSK

Oscars and Emmys are similar in that both ignore public taste

Scott's World

By Vernon Scott

HOLLYWOOD (UPI) — There is a faint parallel between universal popularity of movies and television shows and the awards they receive for artistic merit at the annual Oscar and Emmy shindigs.

Oscar-winning movies generally reflect their popularity at the box-office. But the parallel is less often demonstrated in the case of Emmy-winning shows.

The Deer Hunter, this year's Oscar winner, and such others in recent years as *Rocky*, *Annie Hall* and *The Godfather Part II* were boxoffice bonanzas.

Highly rated TV shows, as exemplified by *Roots*, *All in The Family* and *The Mary Tyler Moore Show* have won more than their share of Emmys in the past.

Then again. popular taste is commonly disregarded by the members of the motion picture and television academies who strive to reward exceptional craftsmanship and brilliance above and beyond what the boxoffice and Nielsen ratings project.

Star Wars, the most financially successful of all movies ever made, didn't come close to winning the Oscar. Neither did *Jaws*, which set a boxoffice record in its time.

By the same token, TV demonstrated its indifference to its most highly rated shows this month at the 31st annual Emmy Awards ceremonies by ignoring — justifiably — the situation comedies which invariably lead the ratings week after week.

Laverne and Shirley, *Three's Company*, *Angie*, and *Mork and Mindy* didn't win awards for anything at all despite the fact that more millions of viewers tune them in than any other weekly shows.

The TV academy similarly ignored the most popular of its prime time "dramatic" shows, *Charlie's Angels* and *Dallas*, choosing instead to nominate *Lou Grant*, *The Paper Chase* and *The Rockford Files*.

Lour Grant, a newspaper drama starring Ed Asner, won the Emmy, but *The Paper Chase*, acclaimed for its excellence by critics and within the industry, had already been cancelled.

Perhaps in striving for respectability and stature to match the Oscars, the Emmy people often go for prestigious movie stars who appear in TV specials.

In the past Katharine Hepburn and Laurence Olivier have won Emmys for their performances.

So it was this year when Bette Davis and Marlon Brando came away with awards for their roles in *Strangers: The Story of a Mother and Daughter* and *Roots: The Next Generations*, respectively.

Both Davis and Brando were Oscar winners going into the competition. Similarly, Ruth Gordon, another Oscar winner, came away with this year's Emmy for best comedy actress for her episode in *Taxi*.

The chasm between "art" and public popularity does diminish even in situation comedy with the nominations of *M-A-S-H* and *Barney Miller*.

The same may be said for quality TV movies and mini-series, best exemplified this year with the Emmy award to *Friendly Fire* over such other acclaimed specials as *First You Cry*, *Summer of My German Soldier* and *Backstairs at The White House*.

Because TV must produce an infinitely greater amount of product than the movies on shorter budgets, it is an accepted fact of life that quality control is rarely a basic consideration on the tube.

Still, the TV academy does reward such cultural accomplishments as *Balanchine IV, Dance in America* which won the Emmy for best classical program and *Mikhail Baryshnikov as Himself* which won the award for best individual achievement, special event.

Curiously, *Baryshnikov* was the only nominee in that category which demonstrates TV's minimal cultural contributions.

The Public Broadcast System, television's alternative to popular network programming, reflected the low estate of cerebral and artistic video efforts by winning only a single Emmy.

Even then, PBS' lone award was for a children's show, *Christmas Eve on Sesame Street*.

Another unusual award was the Emmy for best special events achievement given to *The 51st Annual Awards Presentation of the Academy of Motion Pictures Artd and Sciences* — the Oscar show, generally regarded as a ponderous and pompous bore.

It is not beyond the realm of probability that the TV academy will vote itself an award for the Emmy presentations for the best special event show one of these years.

In any comparison between movie boxoffice hits and top-rated TV shows one must take into account that even a mediocre video show is seen by more Americans than the most successful theatrical film.

To put a fine point on the comparison, doubtless more viewers saw this year's Emmy Awards than will ever see *The Deerhunter*.

Libel dismissal sought

GRAND RAPIDS, Mich. (UPI) — CBS has asked a federal judge to dismiss a $300 million libel suit accusing the network of defaming Michigan's estimated 1 million hunters.

The request came in a suit filed by the Michigan United Conservation Clubs in October, 1975. The suit said hunters were libelled in the CBS documentaries *Guns of Autumn* and *Echoes of the Guns of Autumn*.

"The plaintiffs contention is that the films are defamatory not because of what they do say, but because of what they do not say," CBS attorney H.W. Glassen told the court.

"The documentaries presented aspects of hunting in the U.S. and did not purport to represent all aspects.

Premieres set at Stratford

STRATFORD, Ont. (CP) — The Stratford Festival has announced plans to mount two world premiere productions for its 1980 season.

Artistic director Robin Phillips said the plays are *Virginia*, written by Irish-born novelist Edna O'Brien, and *Foxfire*, by Susan Cooper and Hume Cronyn.

Virginia is based on the life of English novelist Virginia Woolf who was a central figure in the influential artistic circle known as the Bloomsbury Group.

Fixfire is based on books of the same name that deal with changing values in Appalachia, an isolated mountainous region in the southern U.S.

OPENS TOMORROW!
PACIFIC OPERA
presents
The Merry Wives of Windsor
with Timothy VERNON
and The VICTORIA SYMPHONY ORCHESTRA
SEPTEMBER 13-15—8 P.M.
SEPTEMBER 16—2 P.M.
The McPherson Playhouse
Tickets now on Sale at — The McPherson Box Office, Hillside Mall and Hatley Park Brandywine.
9-12

ROYAL THEATRE
TONIGHT AT 8 P.M.
Premier Concerts present
CRAIG RUSSELL
IN PERSON
MUSICAL DIRECTOR
PAUL HOFFERT
BEST ACTOR AWARD
—Berlin Film Festival
for "OUTRAGEOUS"
Craig Russell is by far the best and most versatile female impressionist working today — indeed, he is among the best impressionist of any milieu.
—John Marvin, News West
$8.50-$7.50
Tickets at the Memorial Arena and Hillside Mall.
8-25

Come and Join us
Thurs. Fri. & Sat. Evening
for
DINNER & DANCING
"George Essihos Trio"
Dancing from 8:00 p.m.-11:00 p.m.
SPECIAL SUNDAY BRUNCH
11:30 a.m. to 2:00 p.m.
We suggest reservations
385-6787
Courtyard Inn
850 BLANSHARD ST.
(Downtown, just off Douglas at Courtney and Blanshard)

SIZE UP THE SITUATION
There comes a time when some of those favorite things you've grown up with just aren't suited to your needs anymore. That's the time to pass them on to someone who can really get some use out of them. If you've outgrown a bicycle or other items, size up the situation and sell them fast with a Classified Ad!
The Daily Colonist
Victoria Times
CLASSIFIED ADVERTISING
386-2121
Mon-Fri., 8 a.m.-6 p.m.
Saturday, 8 a.m.-5:30 p.m.

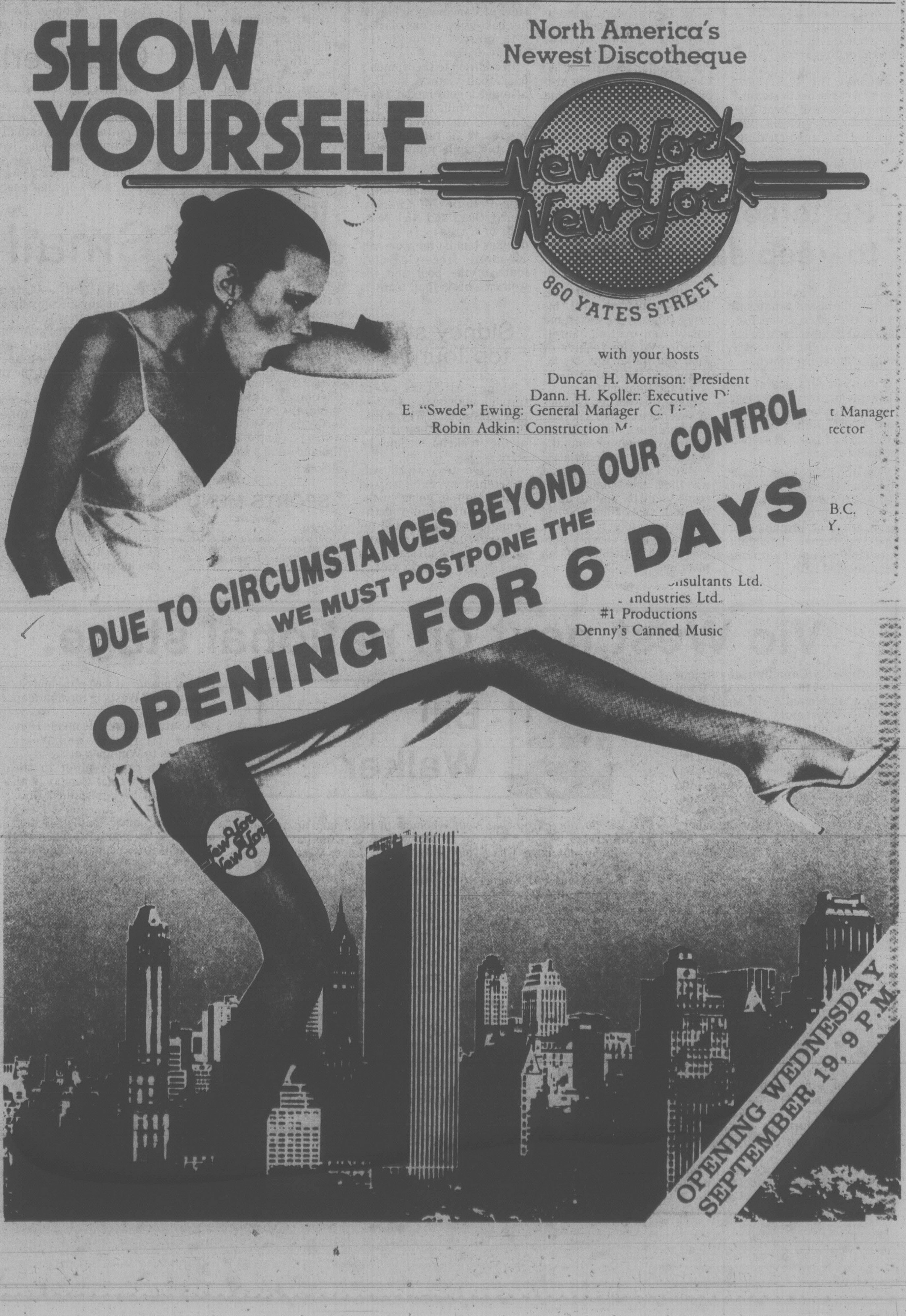

SHOW YOURSELF
North America's Newest Discotheque
New York New York
860 YATES STREET
with your hosts
Duncan H. Morrison: President
Dann. H. Koller: Executive D
E. "Swede" Ewing: General Manager C. L t Manager
Robin Adkin: Construction M rector
B.C.
Y.
onsultants Ltd.
Industries Ltd.
#1 Productions
Denny's Canned Music
DUE TO CIRCUMSTANCES BEYOND OUR CONTROL
WE MUST POSTPONE THE
OPENING FOR 6 DAYS
OPENING WEDNESDAY
SEPTEMBER 19, 9 P.M.

CANDIDATES for positions with Victoria Cougars, but no strangers, are (in picture at left) wingers Bud McCarthy of Edmonton (centre) and Dave Wheeldon (right), who played in Nanaimo last season, renew acquaintances with holdover goaltender Kevin Eastman (left) during Western Hockey League team's first regular workout of training camp at Pearkes Arena. Both McCarthy and Wheeldon, as affiliates, came up to Cougars for trial games last season. Also preparing for session on ice are (in picture at right) Garry Robertson (left) of Courtenay and Maury Siddons. (Bill Halkett photos).

Expos, Bucs finding fun in pressure

Times News Services

One would think the inescapable pressure of the pennant race would be a heavy burden for a baseball player to bear, day in and day out. But four National League clubs seem to be enjoying every second of it:

— "It's a pleasure to come to work," said Pittsburgh pitcher Dave Roberts, who celebrated his 35th birthday Tuesday night with a 7-3 triumph over St. Louis Cardinals that virtually kept the Pirates first in the East.

— "I can't believe this team . . . It's just a pleasure to watch them," said Montreal's Dan Schatzeder, the winning pitcher in the 3-2 triumph which gave the Expos a sweep of their twi-nighter with Chicago Cubs and a share of first place with Pittsburgh in the East.

— "It was one of the most exciting games I've ever been in," said Houston third-baseman Enos Cabell, even though the Astros dropped a wild and crazy 9-7 decision to Cincinnati and saw the Reds replace them atop the West Division.

The four clubs with pennant fever left the dreariness of the season's final weeks to the non-contenders, as Philadelphia Phillies bested New York Mets 5-2, San Diego Padres topped Los Angeles Dodgers 3-1 and Atlanta Braves nipped San Francisco Giants 2-1.

The Pirates got four innings of three-hit relief from the veteran Roberts to defeat the Cardinals and retain a half-game lead over Montreal, even though the Expos — winners 14 times in their last 15 games — own first place by five one hundred-thousandths of a point.

"This whole club is a different world. I see what I've been missing all my life," said Roberts, who was acquired from San Francisco last June.

Willie Stargell's two-run homer was the big hit for the Bucs, who have won 13 of 17 but lost ground when the Expos swept Tuesday night.

"We're making the unbelievable plays that you have to make (to win a divisional crown)," said Schatzeder, who watched Dave Cash drive in the Warren Cromartie with the winning run in the fifth inning of the nightcap.

Cash had five hits in the twin bill. Andre Dawson paced Montreal's 13-hit attack with three runs batted in, leading the Expos to an 8-6 triumph in the opener despite Dave Kingman's 45th homer of the year.

Dave Concepcion hit a two-run homer and George Foster followed with a solo shot in the seventh inning to help Cincinnati beat Houston.

Cabell said the game "had everything in it — home runs, close plays — you can't pay to see that much action in a month."

The fans had expected to see a pitching duel between the Reds' Tom Seaver and Houston's J. R. Richard, baseball's strikeout leader.

Well, that notion evaporated under the Riverfront Stadium lights: Richard lasted just five innings and Seaver managed 5 2-3 as the teams combined for 28 hits (including 10 doubles and the two homers) and 17 runs.

Making the big news in the American League Tuesday was the failure for the second straight game of Boston slugger Carl Yastrzemski to become the first player in AL history to have 3,000 hits and 400 home runs.

Yastrzemski went hitless in three official at-bats against former team-mate Luis Tiant and relievers Ron Davis and Rich Gossage as the New York Yankees defeated the Red Sox 8-3. He walked — his first base on balls since Aug. 13, 45 games ago — popped to second baseman Willie Randolph in shallow centre field, flied to right and fouled to catcher Jerry Narron.

(Linescores on page 24)

Slower start leads Canada to bronze

MEXICO CITY (CP) — Instead of setting the pace, the Canadian women's basketball team paced itself, and the result was a come-from-behind victory over Bulgaria that gave Canada its third bronze medal at the 10th World University Games.

The 67-61 triumph Tuesday night came one day after the Canadian women had squandered a nine-point halftime lead over the eventual gold medalists, the United States, to lose 67-61.

But in the bronze-medal match it was Canada that trailed at the half — 33-27 — and this time the team found the stamina to win against the taller Bulgarians.

"We came out strong (against the U.S.) and seemed to run out of steam," observed guard Carol Turney Loos of Victoria, who sparked the Canadian attack with 20 points.

"Tonight we started slowly and we had something left for the end."

Bev Smith of Salmon Arm added 15 points for Canada and Sylvia Sweeney of Montreal had 10.

The American women's team, ignoring a wildly anti-U.S. crowd, downed the Cubans 73-60 Tuesday night to win the gold medal and avenge a loss to Cuba in the Pan-American Games final two months ago.

At the track, Ian Newhouse broke his own Canadian record in the 400-metre hurdles and advanced to today's final.

The 23-year-old Edmonton native finished fourth in his heat with a time of 50.04 seconds, bettering his previous Canadian record of 50.90. Lloyd Gus of Vancouver also broke the record with a time of 50.22 but did not qualify for the final.

Men's track coach Bob Vigras of London, Ont., called the run by Newhouse Canada's best track performance yet at the rain-plagued Games, which end Thursday.

The only other Canadian to survive qualifying rounds in track and field competition Tuesday was Denes Pajtas of Toronto in the javelin.

The Hungarian-born 24-year-old said that after four disappointing practice throws he "got in the right groove" and managed a toss of 79.36 metres, his best performance of the year. Patjas finished fourth and gained Thursday's final.

In the pole vault, Harold Heer of Vancouver achieved his best-jump ever, soaring 5.15 metres through the steady drizzle.

In addition to the women's basketball victory, the U.S. also got a gold medal Tuesday from Willie Banks of Los Angeles, who covered 17.23 metres on his final effort to win the triple jump with a Games record.

Canada has won only the three bronze medals — Helene Pelletier of Charlesbourg, Que., and Nick Mohtadi of Calgary in mixed doubles tennis, the women's 400-metre freestyle relay team in the pool and the women's basketball team.

India off to fine start in first test

MADRAS, India (Reuter) — India got off to a good start in its pursuit of Australia's first innings of 390 by reaching 80 for one at close of play on the second day of the first cricket test match today.

Captain Sunil Gavaskar, fresh from a brilliant 221 against England last week, put on an unbeaten 44 before the close to get within nine runs of 5,000 in test cricket.

Much of it was against Australian Rodney Hogg, off whom he hit three boundaries in the first over.

Other highlights of the day were the centuries by Allan Border (162) and Kim Hughes (100) and fine bowling by Indian spinner Dilip Doshi, who took six wickets in his first test match.

World lacrosse championships here next year

The first world box lacrosse championship series for the Nations Cup will be held here and in Vancouver next summer, the British Columbia Lacrosse Association has announced.

The championship game of the series will be played in Vancouver, July 17.

Official sanction for the tournament was given this week at a meeting of the International Lacrosse Federation in Baltimore, Md.

The meeting was attended by Ed Lindstead of Vancouver, president of the B.C. association, and Brian Davies, president of the Canadian Lacrosse Association.

Lindstead said the tournament will be a round-robin series involving teams from Australia, the United States, Canada East, Canada West and an all-North American Indian team. Canada East and Canada West will be represented by club teams.

Lindstead said teams from the Western Lacrosse Association will compete for the Canada West berth, with a format to be worked out later.

Chamberlain to play?

HONOLULU (AP) — Wilt Chamberlain, the National Basketball Association hall-of-famer, is returning to pro basketball and may even suit up with Hawaii Volcanos of the Continental Basketball Association.

Chamberlain, who lives here part-time, is buying a 25-per-cent share of the franchise and there is a "good possibility" the 7-foot-2 former star centre will play in some games, said Volcanos coach Bruce O'Neil.

Petterson recovers to keep sailing title

SEATTLE, Wash. (AP) — Despite the loss of a mainsail in the fifth race, Pelle Petterson of Sweden has won his second straight six-metre world cup sailing crown.

Petterson sent one of his crew members up the mast to repair the broken halyard that held up the sail, regrouped and finished second in Tuesday's race.

His Irene was locked in a tight duel for top honors, but Petterson didn't crumble.

"At this level, you don't have a lot of crumblers," said Ted Turner, defending America's Cup champion, who finished fifth.

In the sixth and final race, Petterson placed third, his worst finish of the series, but easily won over-all laurels because of the failure of Tom Blackaller and his St. Francis VII of San Francisco on the final day.

Blackaller carded finishes of seventh and 10th Tuesday and barely beat out Seattle's Brian Wertheimer and the Warhorse for second place.

Paul Longridge's Saga was the highest placing boat from Victoria, ending up in the 16th spot. John Davies' Alarm of Victoria finished 23rd and Kim Olsen's Toogooloowoo IV finished in 25th position.

Sidney stars top tourney

Sidney All-Stars swept through in unbeaten fashion to win the annual Wayne Bull benefit softball tournament at the weekend in Sanscha Park.

The tourney, which was shortened by rain, raised $1,500. Half is going to the Wayne Bull fund and the remainder is designated for a perpetual injury fund being set up for all leagues in the Greater Victoria area.

Czechs too good

PRAGUE (Reuter) — Czechoslovakia handed Canada's Olympic team a 9-2 defeat Tuesday and retained a share of the lead with the Soviet Union in the Rude Pravo international hockey tournament.

In an earlier game, the Soviet Union defeated Sweden 8-2. The Soviet Union and Czechoslovakia lead the standings with three victories each. Sweden is next with a 1-2 record, followed by Finland at 0-2 and Canada last at 0-3.

SPORTS MENU

TONIGHT

SOCCER

7:30 p.m. — Island League, McGavin Cup semi-final, Victoria Athletics vs. Cosmopolitan Royals, Royal Athletic Park.

Small back big on offence

REGINA (CP) — Life is tough for anyone playing on a football team with no wins in eight trips to the stadium, but it's even harder for a budget-sized running back who carries most of the offensive burden.

Mike Strickland is 5-feet-8½-inches — "Don't forget that half inch, it makes me different from all the guys who are 5'8" " — and a glance at Saskatchewan Roughriders' statistics sheet shows his importance.

The 27-year-old import leads in the rushing column with 445 yards on 105 carries, and is the favored pass catcher with 325 yards in 34 receptions. His only real rival is in the scoring stats, where kicker Bob Macoritti leads the team with 46 points to Strickland's 36.

If he continues he seems headed for his third consecutive 1,000-plus yard season in the Canadian Football League.

But that kind of importance has come at a price, especially on the beleaguered Roughriders, where he has become a big fish in a small pond. Some of the punishment he has received has fallen in the cheap-shot category.

"I was on the ground after one play and some guy grabbed my leg and twisted it," said Strickland said after one encounter with Toronto Argonauts. "The ref saw it, but didn't do anything. They (the Argos) were all saying things like 'He's not gettin' up this time,' and a lot worse.

"It was the worst verbal abuse I've ever taken in my life."

Strickland is in his second year with the Roughriders after being traded to Saskatchewan from British Columbia Lions after the 1976 season, his rookie year in the CFL. He gained 1,119 yards for the Lions but didn't fit into coach Vic Rapp's reconstruction program after B.C. missed the playoffs.

He was "retired" by the Lions until a phone call came from Regina and Strickland got a green sweater in return for Saskatchewan's third round draft pick.

Despite the Roughriders' unhappy season in 1977, Strickland managed to pile up 1,306 yards.

The Detroit native almost chose the baseball diamond for the football field coming out of high school. An all-star player in the city high school baseball league, the only form of football he had played until his senior year was touch football.

Vic West next on national stage

Bill Walker

Get one Canadian championship out of the way and the Mann Cup, emblematic of Canadian lacrosse supremacy, stowed away in the Shamrock trophy case, and there's another to take its place.

The Victoria West football club this weekend goes after the Labatt's Challenge Cup which is the highest soccer honor in the land. Wests are the western reps in the four-team Canadian Soccer Association tournament which gets under way at Royal Athletic Park Friday night.

And if lacrosse fans thought the Shamrocks were steeped in history, forget it. The Rocks are mere babes in the woods compared to Wests.

★ ★ ★

It was in 1896 that Wests came into being, or so the tale is related. Youngsters in Vic West wanted a soccer match so they invited the kids from across the harbor, James Bay, over for a game. That started it. The match was played at Orchard Field which, I'm told, was towards the north end of Wilson Street where Williams Street is now.

Of course, all Vic West alumni know that little bit of history and also the club creed, then and now.

But for the new folks in town who haven't been educated, it goes something like this:

— We do not care what your politics are!

— We do not care what your religion is!

— We do not care what the color of your skin is!

— Can you play football?

And that's the way it's been, no bars of any kind.

But there have been some hassles, and it took a reversal of a vote one year to restore the club colors to green and white after someone had the audacity to propose that green and black would serve a better purpose.

However, albeit the past, the time is now for the Wests, who, it may be recalled, have been there before.

Victoria West won this championship in 1976, following by one year a similar success by London Boxing Club. But those have been the only times in the long history of the competition, going back to 1913, the title has come here.

Nanaimo brought national honors to the Island in 1923 and 1927 while B.C. teams have won it a total of 27 times, Vancouver Columbus being the winners the last two years.

Little is known of the respective strength of the other teams — Winnipeg Tatra, LaSalle Olympics of Quebec and Holy Cross of St. John's. Nfld. — but they'll be competitive. They wouldn't be here if they weren't the class of their regions.

★ ★ ★

Wests still have 10 players from the 1976 championship team, had a record 32-3-5 record last season, scored 84 goals and had 10 shutouts in league and cup games, while the leading goal scorers were Dan Henry 16, Rob Williams 15, Bobby Duncan 14 and Steve Forslund 11.

There is really no margin for error in the tournament. One loss and a team could be out. Because then it would depend on the goal spread.

Winnipeg plays LaSalle in the Friday opener at 6:00 p.m. and St. John's plays Wests in the nightcap at 8:15.

On Saturday LaSalle meets Holy Cross at 1:15 p.m. and Wests are hosts to Winnipeg at 3.

Top two teams meet in the championship final Sunday with positions to be determined thusly:

If two or more teams are tied on points, the goal difference will be taken into account by deducting goals against from goals scored, team with the highest goal difference being awarded the higher position.

If goal difference is the same, winner of match between teams concerned (if applicable) will determine standing.

If the first two conditions don't break the tie, team scoring most goals will be awarded the higher place.

And if that doesn't work they'll toss a coin.

At any rate, with the feats of Vancouver Whitecaps still fresh in memory, Victoria fans now have their chance to show what they can produce. And why not?

After all, it is the Canadian championship, and there isn't an older organization in it than Victoria's own Wests to cheer for. Now is there?

WESTERN CANADA'S BIGGEST
AUTO RACE WEEKEND
OF THE YEAR

CANADA 200

200 laps of Championship Racing for Stock Cars, Jalopies and for Open Comp. Super Stocks.

Fri., Sept. 14 & Sat., Sept. 15

- Qualifying for all cars
- 2 Heat Races for each class (Total 6 Races)
- $500.00 Pit Stop Competition

- Trophy dashes for each class
- 2 of 20 lap Jalopy mains
- 2 of 20 lap Stock car mains
- 2 of 60 lap feature for Open Comp. Super Stocks

EACH DAY GATES OPEN AT 6 P.M. — ACTION 7 P.M.

★ SPECIAL GUEST FLAGMAN Mr. Pat Vidan — Chief Starter at the Indy 500 for over 18 years.

MIKE MILLER, WISCONSIN Coming to take on the Northwest finest comp super stocks!

FOR INFORMATION CALL 478-2148

ADMISSION	Fri.	Sat.	2-Day Combo
Adults	$5.00	$6.00	$9.00
Student (with card) & OAP	$3.50	$5.00	$7.00
Children 6-12	$1.00	$2.00	$3.00
Under 6	Free	Free	

ADVANCE TICKETS
- Scorpion Men's Wear
- Factory Sound
- Wille Dodge Chrysler

WESTERN The Action SPEEDWAY

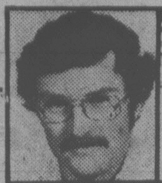

OUTDOORS

Stewart Lang

Ski information line axed by government

Some rambling notes along the trail:

Just when you think you're winning, something or somebody comes along to foul things up . . . The task of gathering information from Mainland ski areas might be a trifle difficult this year — thanks to the myopic provincial government . . . Pooling information in a central location has definite advantages for both skiers and ski resorts . . . The government helped out two years ago by setting up a toll-free information centre in Vancouver . . . Anyone calling the centre could receive up-to-the-minute reports on snow conditions or other information on any ski area in British Columbia . . . Now, thanks to the efforts of some cost-cutting flack, funding has been chopped and the future of a worthwhile service is in limbo.

★ ★ ★

Chinook Club members of the Victoria-Saanich Inlet Anglers Association will hold their monthly Sunburn Derby from dawn to 2 p.m. Sunday.

★ ★ ★

Island Mountain Ramblers have a number of interesting hikes and camping expeditions lined up over the next month . . . Anyone interested in participating should telephone the leader by the Wednesday preceeding the outing . . . Leaders can also provide information on joining the club . . . Trips are scheduled for: Sept. 23, Mt. Augerpoint (Mike Taylor, 748-1309); Sept. 29-30, Mt. Maitland summit (Dave Coombes, 384-6396 or 387-6387); Oct. 6-8, Forbidden Plateau (Lynn Patterson, 753-8958); Oct. 6-8, Cape Beale (Brian Johnson, 592-6402); Oct. 6-8, Beaufort Range (Don Apps, 334-2849); Oct. 14, Cowichan River trail (Pat Leahy, 754-6473 or 758-2833); and Oct. 21, Hill 60 (Janice Spearing, 386-9769).

★ ★ ★

A trend observed this year in the United States may hit Canada in the not-too-distant future . . . Attendance at Grand Canyon National Park was down 39 per cent from last year and other western parks have suffered similar declines because of the tight gasoline situation . . . However, visitors to parks closer to urban areas have increased dramatically (San Francisco's Golden Gate National Recreational Area reported an increase of 59 per cent).

★ ★ ★

This same trend, however, might be a blessing in disguise . . . Increasing park use in the past has started to alter the behavior of both grizzly and black bears so they're attacking tourists at an increasing rate . . . The "mugger bear syndrome" has reached epidemic proportions in Montana's Glacier National Park . . . In that area, from 1910 to 1955, only one person was injured by a grizzly . . . Since 1956, 21 people have been injured and three killed by grizzlies . . . Continuous contact between the bears and humans has created fearless and aggressive animals that sometimes attack without provocation . . . The grizzly bear is now classified as a "threatened" species in the United States and any steps toward controlling the situation must be aimed at people - not bears . . . Hence the gasoline shortage might actually help ease the situation.

Lions test a tackle

VANCOUVER (CP) — British Columbia Lions have placed Mike Blanton, an import defensive tackle from Georgia Tech, on a five-day trial with the Canadian Football League team. The six-foot-five, 245-pounder was drafted in the 11th round by Miami Dolphins and the NFL team released him two weeks ago.

The 22-year-old played in the Can-Am Bowl in 1978. The Lions currently have three Canadian defensive tackles on the active roster — Doug Seymour, Frank Landy and Rick Goltz — and a fourth Canadian defensive tackle, rookie Nick Hebeler who is eligible to come off the injured reserve list.

PLAYERS PREFER
ARDMORE GOLF COURSE
930 ARDMORE DRIVE
656-4621

DataTech no longer in Northwest League

Victoria DataTech has opted out of the Northwest International Basketball League.

DataTech, which took over sponsorship two seasons ago, wasn't interested in sponsoring a team at the senior "A" level during the coming season and team members were unable to come up with an alternate backer.

It cost the firm around $13,000 per season to sponsor a team in the Northwest League.

Most of the players from the squad have dispersed into the Victoria Senior "B" League, where DataTech still plans to sponsor a team.

Ian Scott-Montcrieff started a revival of senior "A" basketball in Victoria when he established Victoria Scorpions in 1972 and the club collected a provincial crown and finished second in the Canadian championship in 1975 before Scott-Montcrieff gave up sponsorship in 1976.

DataTech took over the following season.

Meanwhile, there is a possibility that several or all of the senior "B" teams might declare themselves senior "A" before a deadline early in 1980 and then pick an all-star squad for the B.C. playoffs.

Fastnet probe launched

LONDON (AP) — The organizers of the ill-fated Fastnet yacht race, during which 19 sailors lost their lives last month as a severe gale devastated the fleet, have launched an investigation into the affair.

The Royal Ocean Racing Club and the Royal Yachting Association, organizers of the event which is a part of the international Admiral's Cup series, has sent out a questionnaire to experienced crew members.

It asks questions about damage, the design of equipment and what failed and about the experience of crew members.

It also queries the yachtsmen about the weather conditions they experienced and at what time they first became aware of the severity of the gale.

"This is a crucial fact-finding exercise. We need to know from those involved what problems they encountered," the head of the inquiry, said retired Royal Navy officer Lt. Cmdr. Bill Anderson.

Breakers top Bruins

ABBOTSFORD, B.C. (CP) — John Neeld scored two goals Tuesday night to lead Seattle Breakers to a 6-4 win over New Westminster Bruins in a Western Hockey League exhibition game.

Jack Wright, Joe Ward, Dean Postlewaite and Peter Gerlinger also scored for the winners who held period leads of 3-2 and 5-3.

Doug Hall, Rick Amann, Bill Hobbins and Todd Semeniuk scored for New Westminster.

ANNUAL MEETING

Victoria Athletic Association will hold its annual general meeting at 7:30 p.m. Sunday in the James Bay Inn.

Ten named to Hall

NEW WESTMINSTER — Ten persons, including the late Norm Kowalyk of Victoria, will be inducted into the Canadian Lacrosse Hall of Fame Oct. 13.

Wally Henderson of Vancouver, E. W. Evans of Brampton, Ont., Dr. W. W. Bartlett of Ontario and Kowalyk will be inducted in the builders category.

Kowalyk's induction was announced last week during the Mann Cup series in Victoria.

Al Coutie of Pickering, Ont., will join the field players in the hall, while J. D. Anderson, Herb Delmonico and Fred Usselman of Vancouver, James Mullis of Brampton and Jack Gair of Ancaster, Ont. join the box lacrosse players.

ATTENTION FISHERMEN!!
SALE 15 DAYS ONLY: LIMITED QUANTITIES
JAPANESE SALMON
GILLNETS 9.99 LB.
SALMON/HERRING
SEINEWEB 2.55/2.99 LB.
ASIAN PACIFIC TRADING CO. LTD.
275 Woodland Drive, Vancouver
251-2553
TELEX: 04-54656 TITANSUP VCR

Victoria Amateur Swim Club
1979-80 REGISTRATION
CRYSTAL POOL—QUADRA ST., VICTORIA, B.C.
Sat., Sept. 15 — 10 A.M. to 5 P.M.
Sun., Sept. 16 — 1 P.M. to 4 P.M.
Age groups from '10 and under' to '17 and over'
COACHING — TRAINING
COMPETITIVE SWIM MEETS
For Further Information call:
MRS. J. HENNIS 388-7635

Mister transmission
Summer TUNE UP SPECIAL 21.95
INSTALL YOUR TRANSMISSION COOLER NOW
BEFORE YOUR SUMMER VACATION
EXTENDED UNTIL SEPT. 15, 1979
2417 DOUGLAS AT BAY STREET
388-4522

BEAVER Great Canadian Fix-Up

Glad Leaf n' Litter Garden Bags
5 bags per package. 30"x 48".
99¢ Pkge.

Portable Electric Baseboard Heater
Silent, safe comfort. Use anywhere for clean draft-free operation.
19.95 Each

Furnace Filters
Handy 3 pack disposable furnace filters.
3 per pkge. 2.69 Pkge.

Dimmer Switch
Controlled lighting at the turn of a dial.
4.69 Each

16 PAGES OF VALUES
Pick up your copy of our NEW Great Canadian Fix-Up Flyer at any BEAVER location.
All prices effective till Saturday, Sept. 22 • while stocks last

Black & Decker Workmate
Dual heights for working convenience. Front and rear adjustable feet. H-frame for added durability and strength.
62.95 Each

Z-BRICK® THE LAST WORD IN WALL COVERING
Z-brick is lightweight but durable. Completely fireproof and weatherproof so you can use it indoors and outdoors. Carton covers 4-6 sq. ft.
Inca Used or Old Chicago 6.75 Pkg.

26" Franklin Fireplace
Traditional rustic styling in an all cast-iron fireplace. The Franklin immediately adds the character of yesteryear to your home.
139.95 Each

Beaver Interior Flat Latex
Beaver's best interior latex wall paint. Beautiful flat finish. Dries quickly. Easy water clean-up. 7-way warranty.
9.99 Gallon

R20 Friction Fit Fibreglas Insulation
R20 x 15", 6" thick. 15"x 48" batts of insulation for new application in attics and possibly walls. Insulation saves heat, energy and money. 50 sq. ft. coverage.
12.95 Bundle

Cariboo Pine Panelling
Decorative Natural & Antique. Tongue and Groove. Each package covers 22 sq. ft.
Natural 22 sq. ft. Package 15.88 Pkge.
Antique 22 sq. ft. Package 16.88 Pkge.

Pre-finished Panelling
What an incredible difference to your family room or rec room. Authentic looking graining and colour. Good quality at Beaver's Low Prices.
Laurel Wood - 4'x8' 6.95 Sheet
Summer Glo 4'x8' 7.59 Sheet

Here is where to find the VALUES:
BEAVER VICTORIA
Beaver Home Centre
Hillside Shopping Centre
1580 Hillside Avenue, Victoria

OPEN SUNDAYS FROM 10 to 5

SOCCER TABLES

LONDON (CP)—OldCountrysoccer standings Saturday:

ENGLISH LEAGUE

Division I

	W	T	L	F	A	P
Notts F	4	1	0	11	2	9
Man United	4	2	0	8	2	8
Middlesbrough	3	1	1	9	4	7
Norwich	3	0	2	10	6	6
Crystal P	1	4	0	6	2	6
Ipswich	3	0	2	6	5	6
Southampton	2	2	1	6	5	6
Liverpool	2	1	1	9	4	5
Wolverhampton	2	1	1	5	3	5
Bristol C	2	1	2	7	6	5
Leeds	1	3	1	6	5	5
Bolton	1	3	1	4	5	5
Everton	2	1	2	7	9	5
Arsenal	1	2	2	7	6	4
Stoke	2	0	3	9	10	4
Coventry	2	0	3	8	12	4
Aston Villa	1	2	2	4	8	4
Tottenham	2	0	3	6	12	4
Man City	1	1	3	3	8	3
Derby	1	1	3	3	8	3
Brighton	1	0	4	7	12	2
West Brom	0	2	3	2	10	2

Division II

	W	T	L	F	A	P
Luton	3	1	1	13	6	7
Newcastle	3	1	1	10	6	7
Leicester	3	1	1	9	5	7
Notts C	3	1	1	7	3	7
Sunderland	3	1	1	6	4	7
Preston	2	2	1	6	3	6
Bristol R	2	2	1	7	7	3
Wrexham	3	0	2	7	7	6
Cardiff	3	0	2	5	6	6
Swansea	2	2	1	5	7	6
Chelsea	2	1	2	6	5	5
Watford	1	3	1	5	5	5
Birmingham	2	1	2	8	9	5
Cambridge	1	3	1	6	7	5
Fulham	2	1	2	6	8	5
Queen's PR	2	0	3	6	6	4
Oldham	1	1	3	8	8	3
Burnley	0	3	2	5	7	3
West Ham	1	1	3	2	5	3
Orient	0	3	2	5	9	3
Charlton	0	3	2	4	8	3
Shrewsbury	0	1	4	3	8	1

Division III

	W	T	L	F	A	P
Rotherham	4	0	1	11	6	8
Oxford	3	1	0	12	3	7
Grimsby	3	1	1	10	7	7
Millwall	2	3	0	6	4	7
Chesterfield	3	0	2	11	7	6
Blackpool	3	0	2	10	9	6
Chester	2	2	1	8	7	6
Gillingham	2	1	1	7	5	5
Blackburn	1	3	1	5	3	5
Swindon	2	1	2	8	7	5
Brentford	2	1	1	7	7	5
Sheffield U	2	1	2	7	7	5
Hull	1	3	1	6	6	5
Sheffield W	2	1	2	6	6	5
Bury	2	0	3	5	4	4
Southend	2	0	2	3	4	4
Wimbledon	2	0	3	5	7	4
Barnsley	2	0	3	3	6	4
Colchester	2	0	3	5	9	4
Exeter	2	0	3	5	10	4
Mansfield	1	1	3	6	8	3
Carlisle	1	1	3	3	5	3
Plymouth	1	0	4	5	9	2
Reading	0	2	3	3	11	2

Division IV

	W	T	L	F	A	P
Portsmouth	5	0	0	15	2	10
Bradford	4	1	0	12	2	9
Huddersfield	4	0	1	9	4	8
Peterborough	4	0	1	7	3	8
Walsall	3	2	0	9	6	8
Lincoln	3	1	1	7	2	7
Hereford	3	0	2	8	6	6
Newport	3	0	2	8	6	6
Hartlepools	3	0	2	7	6	6
Tranmere	3	0	2	6	5	6
Bournemouth	2	1	2	8	7	5
Wigan	2	1	2	8	8	5
Torquay	1	2	1	7	7	4
Aldershot	2	0	3	5	5	4
Halifax	1	2	2	5	6	4
Rochdale	1	2	2	4	7	4
Stockport	1	1	3	4	6	3
Darlington	1	1	3	7	10	3
Doncaster	1	1	2	3	8	3
Northampton	0	2	3	5	8	2
Port Vale	1	0	4	4	7	2
York	1	0	4	4	10	2
Scunthorpe	1	0	4	4	15	2
Crewe	0	1	4	3	13	1

SCOTTISH LEAGUE

Premier Division

	W	T	L	F	A	P
Celtic	2	2	0	12	6	6
Morton	3	0	1	10	6	6
Rangers	2	1	1	9	6	5
Partick	2	1	1	6	5	5
Kilmarnock	2	1	1	4	7	5
Aberdeen	2	0	2	8	5	4
Dundee U	1	1	2	6	6	3
Dundee	1	1	2	8	11	3
Hibernian	1	0	3	6	9	2
St. Mirren	0	1	3	4	12	1

Division I

	W	T	L	F	A	P
Hearts	5	0	0	13	6	10
Stirling	4	0	1	10	4	8
Dumbarton	4	0	2	13	8	8
Hamilton	3	1	1	13	9	7
Airdrieonians	2	2	1	15	9	6
St. Johnstone	1	3	1	10	8	5
Raith R	0	5	0	2	2	5
Clyde	1	3	1	2	3	5
Berwick R	1	3	2	7	11	5
Dunfermline	1	2	2	4	7	4
Clydebank	1	1	3	4	7	3
Motherwell	0	3	2	3	7	3
Arbroath	0	2	3	6	11	2
Ayr	0	1	4	5	15	1

Division II

	W	T	L	F	A	P
Falkirk	4	0	1	15	7	8
East Fife	3	0	2	6	3	6
Forfar	3	0	2	10	9	6
Montrose	3	0	2	9	8	6
Brechin	3	0	2	12	12	6
Meadowbank	3	0	2	7	8	6
Queen of S	3	0	2	7	10	6
Queen's Pk	2	0	3	11	8	4
Stenhousemuir	2	0	3	9	8	4
Stranraer	2	0	3	7	7	4
Albion	2	0	3	8	10	4
Alloa	2	0	3	12	16	4
East Stirling	1	1	3	6	9	3
Cowdenbeath	1	1	3	8	12	3

SOCCER SCORES

LONDON (Reuter) — Tuesday's British soccer scores:

ENGLISH LEAGUE
Division IV
Doncaster 5 Torquay 3
SCOTTISH LEAGUE
Division I
Ayr 3 Dunfermline 0
Clydebank 2 Airdrie 2
Hamilton 3 Motherwell 2
Raith 3 Hearts 2
St. Johnstone 3 Clyde 2
Stirling 1 Arbroath 1
Division II
Albion 2 Alloa 0
Brechin 2 Stranraer 1
Falkirk 0 East Fife 0
Meadowbank 0 E Sterling 1
Queen of S 1 Montrose 2
Stenhousemuir 4 Cowdenbeath 1
ANGLO-SCOTTISH CUP
Quarter-Final
Dundee 0 Sheffield U 1
European Under-21
Second-Leg
England 1 Denmark 0
International
Wales 2 Republic of Ireland 1

Simpson leaves NBC

NEW YORK (AP) — Jim Simpson, the veteran announcer who has covered seven Olympics, has left NBC to become the main announcer at ESPN, a 24-hour cable sports progamming network.

ESQUIMALT SPORTS CENTRE
OPENING DAY
ICE SKATING
SAT. SEPT. 15
FAMILY SKATING
10:30 A.M. to 12 NOON
SUNDAYS
1:45 P.M.—PUBLIC
8:15 P.M.—PUBLIC
SKATE FOR FUN
ROLLER SKATING
AS USUAL TO SEPT. 28
CURLING STARTS
OCTOBER 9th
9-12

Stamp back jumps club

CALGARY (CP) — Running-back Richard Crump has been suspended from Calgary Stampeders after he did not show up for practice during the weekend.

"Richard who?" asked coach Jack Gotta when queried about the status of Crump, who has had a starting position with the Western Football Conference club since the beginning of the season. Crump is said to be in Miami, Fla.

"I don't know exactly what we'll do with him right now, but I do know one thing — Jimmy Sykes will be running in his spot against Saskatchewan," Gotta said.

The third-place Stampeders face the winless Roughriders Sunday in Regina.

Gotta cannot make a Crump-Sykes switch on the active roster.

"You can't cut a guy who's on the suspended list, so we'll have to delete some other import."

And it can't be a straight injury-list swap.

"Sykes doesn't come off the injury list officially for another game, so we can't put anybody on the injury list to activate him. We'll have to let somebody go."

Other bodies are being shuffled about the Stampeder club as coaches struggle to incite the team, which has not lived up to expectations this season.

Wide-receiver Kelvin Kirk, a former Stampeder who went to Saskatchewan this year, has been released by that club and has returned for a five-day trial.

Fullback Rob Forbes, a Canadian protected player released by a National Football League club a month ago, has also joined the Stampeders' practice sessions.

Five-year pact

SAN DIEGO (AP) — Randy Jones, who won the Cy Young Award in 1976, has signed a five-year contract with San Diego Padres. Terms were not disclosed.

ESQUIMALT CURLING CLUB
18th ANNUAL
CURLING SEASON
STARTS OCT. 9th
OPENINGS AVAILABLE
MEN'S LEAGUE Mon. and Wed. 9 p.m.
LADIES EVE. Tuesday 7 p.m.
LADIES AFT. Mon. and Thurs. 1:00 p.m.
MIXED LEAGUES Mon., Wed., Thurs. or Fri. 7:00 p.m.
Tues. and Fri. 9 p.m.
Sun. 6 and 8 p.m.
SENIORS Tues. and Fri. 9:00 a.m.
JUNIORS Sat. 10:00 a.m.
New Curlers Welcome
Free Instruction for Beginners
ANNUAL MEN'S BONSPIEL
NOVEMBER 12th to 18th
CLIP AND MAIL
ESQUIMALT CURLING CLUB
1151 ESQUIMALT RD., VICTORIA, B.C.
NAME ....
ADDRESS ....
PHONE NUMBER..........
FULL RINK ....
COUPLES .... SINGLE ....
PLEASE CHECK IF A BEGINNER ☐
9-9

New
Benson & Hedges 100's
Lights

"B&H, I like your style."
BENSON & HEDGES
LIGHTS
20 CIGARETTES

Warning: Health and Welfare Canada advises that danger to health increases with amount smoked — avoid inhaling. Av. per cigarette: 12 mg "tar" 1.1 mg nicotine.

Fields
money $aver$
Sale Starts Thurs., Sept. 13th
Quality you can count on at low, low prices!
CHECK THESE SPECTACULAR VALUES RIGHT NOW!!

Our No. 1 Best Value! Ladies' Fall Blouses
A variety of styles and fabrics in assorted fall colours and prints. Sizes M and L, 38-44.
$6 Sale

Toddlers 2 to 3X Ski Jackets
SAVE 20% Reg. 13.98/16.98
11.18 ea. to 13.58 ea.
All Canadian made.
Most are 100% Pile lined, 100% nylon outershell.

Men's Canadian Made Matching Work Shirts or Pants
SCOTCHGARD
EXCELLENT QUALITY
PERMA PRESS
SCOTCHGARD TREATED
FULL CUT GARMENT
9.99 Sale ea.

Terry Tea Towels
SAVE 44% Reg. 1.19
3 for $2
100% cotton terry with attractive kitchen designs.

"Mars" Pull-on Boots for Children by Weathergard
SAVE 27%
Reg. 10.98
Waterproof with full lining on inside. Brown, navy or red. Sizes 6 to 13 (full only)
$8 Sale

Plumrose picnic shoulder
for cold lunches, picnic or snack
1-lb. tin
Special 2.88

1420 Douglas, Downtown Esquimalt Plaza Belmont Centre
While Quantities Last

Celtic will play, press, fans barred

GLASGOW (Reuter) — Celtic soccer club officials said Tuesday they would go ahead reluctantly with their European Cup match in Tirana next week despite Albania's refusal to grant entry visas to accompanying journalists and supporters.

Celtic was told by Hans Bangerter, secretary of the European Football Union (UEFA), that the UEFA had failed to persuade the Albanian authorities to issue visas to a group of 24 Scots, including 14 journalists, for the first-round, first-leg match against Partizani Tirana on Sept. 19.

Celtic faced disqualification from the European Cup if it failed to play.

Organ streak ends at 154

Times News Services

Gerry Organ's streak of 154 successful converts, a Canadian Football League record, came to an end Saturday when Angelo Wells of Hamilton Tiger-Cats blocked an attempt after the placekicker with Ottawa Rough Riders had made three in a row.

Earlier in the season, Organ took the record from Edmonton's Dave Cutler, who was stopped at 137 last season.

Organ, however, became the fourth player in CFL history to reach the 900-point plateau with a total of 907. He moved ahead of former Saskatchewan kicker Jack Abendschan but trails Cutler (1,413), Larry Robinson, formerly with Calgary, 1,030, and Tommy Joe Coffey, former star with Hamilton, 971.

CFL STATISTICS

EAST

Scoring

	TD	C	FG	S	P
Sweet, M	0	20	15	3	68
Sunter, T	0	12	13	13	64
Organ, O	0	24	10	6	60
Lumsden, H	2	7	8	5	48
Gabriel, O	7	0	0	0	42
O'Leary, M	6	0	0	0	36
Metcalf, T	5	0	0	0	30
Cox, O	5	0	0	0	30
Green, M	4	0	0	0	24
King, O	3	0	0	0	18

Rushing

	C	Yds	Avg	TD
Green, M	153	837	5.5	4
Metcalf, T	113	555	4.9	1
Rowland, H	95	446	4.7	1
McArthur, T	72	402	5.6	1
O'Leary, M	77	361	4.7	4

Pass Receiving

	No.	Yds	Avg	TD
Metcalf, T	36	381	10.6	4
M. Harris, T	34	367	10.8	0
Gabriel, O	33	639	16.3	7
Gaddis, M	27	321	11.9	2
Muller, T	25	253	10.1	1

Passing

	A	C	Yds	IC	TD
Adams, T	233	142	1,436	12	8
Holloway, O	178	95	1,424	6	14
Barnes, M	164	89	1,315	5	8
Clements, H	174	88	1,096	13	2
Smith, H	123	52	689	12	3

Punting

	No.	Yds	Avg	LK
Sunter, T	79	3,221	40.8	66
Buono, M	78	3,174	40.7	60
Organ, O	79	3,091	39.1	55
Henderson, H	58	2,259	38.9	80

Punt Returns

	No.	Yds	Avg	TD
Nelms, O	53	625	11.8	2
Rhino, M	43	456	10.6	0
Bennett, T	40	355	8.9	0
Harris, M	11	133	12.1	1
Shaw, H	17	121	7.1	0

Kickoff Returns

	No.	Yds	Avg	TD
Mofford, O	16	400	25.0	0
Woods, H	15	364	24.3	0
Green, M	14	308	22.0	0
McArthur, T	9	245	27.2	0
Hatanaka, H	9	224	24.9	0

Interception Returns

	No.	Yds	LR	TD
Hardee, T	7	55	45	0
Borrow, M	4	105	32	1
Nelms, O	4	67	40	0
Young, T	4	39	20	0

WEST

Scoring

	TD	C	FG	S	P
Passaglia, BC	0	13	23	11	93
Cutler, E	0	33	15	7	85
Ruoff, W	0	13	17	10	74
M. Holmes, W	8	0	0	0	48
Hay, C	0	13	9	7	47
Macoritti, S	0	5	10	11	46
Smith, E	7	0	0	0	42
Kelly, E	7	0	0	0	42
Germany, E	7	0	0	0	42
Strickland, S	6	0	0	0	36

Rushing

	C	Yds	Avg	TD
Germany, E	139	732	5.3	5
Washington, W	121	595	4.9	0
Key, BC	127	576	4.5	5
White, BC	90	482	5.4	1
Strickland, S	105	445	4.2	4

Pass Receiving

	No.	Yds	Avg	TD
Smith, E	44	733	16.7	7
M. Holmes, W	36	633	17.6	8
Strickland, S	34	325	9.6	2
Kelly, E	32	499	15.6	7
Forzani, C	32	408	12.8	3
Paterson, W	32	372	11.6	1

Passing

	A	C	Yds	IC	TD
Brock, W	185	102	1,461	4	11
Wilkinson, E	141	83	1,328	7	11
Tagge, BC	154	89	1,131	5	5
Moon, E	121	67	1,133	8	12
Johnson, C	134	74	866	4	7
Dick, S	68	39	523	5	1

Punting

	No.	Yds	Avg	LK
Ilesic, E	65	3,052	47.0	74
Passaglia, BC	73	3,397	46.5	71
Macoritti, S	71	3,220	45.4	82
Ruoff, W	79	3,541	44.8	63
McTague, C	84	3,644	43.4	81

Punt Returns

	No.	Yds	Avg	TD
Butler, E	48	458	9.5	0
Ford, BC	38	404	10.6	0
Hinton, BC	39	353	9.1	0
Kirk, S	26	323	12.4	0
Holmes, W	25	242	9.7	0

Kickoff Returns

	No	Yds	Avg	TD
Phason, W	15	369	24.6	0
Chorney, S	15	352	23.5	0
Hollimon, E	12	331	27.6	0
Parker, S	11	275	25.0	0
Bright, BC	9	262	29.1	0

Interception Returns

	No.	Yds	LR	TD
Irvin, C	5	92	31	0
Burleson, C	5	57	25	0
Dennis, S	3	76	30	0
Jones, E	3	33	31	0
Highbaugh, E	3	33	29	0
Sparks, C	3	32	19	0
Butler, E	3	12	12	1

Victoria shooters take titles

Bud Wolochow and George Eaton each claimed two titles at the 30th annual Pacific Coast Rifle Association pistol match Sunday at the Victoria City Police revolver range.

Wolochow captured both the standard pistol and centre fire pistol honors while Eaton claimed awards in the 9 mm. closed and closed aggregate events for armed forces personnel.

Other winners were Art Tomsett (free pistol), George Hutcheon (tyro standard pistol), Jim Lee (9 mm. civilian) and Trudy Danard (ladies).

Royal Roads Military College (officer cadets Beavis, Maly and Malatest) won the armed forces' closed 9 mm. team event.

'Ladies night' discrimatory

SEATTLE (AP) — The Washington state court of appeals has ruled that Seattle SuperSonics' ladies' night promotion constitutes sex discrimination.

After hearing the ruling, the defending National Basketball Association champions said they were was going to "suspend ladies' nights for the time being."

All-pro sidelined

ST. LOUIS (AP) — Dan Dierdorf, all-pro offensive tackle for St. Louis, suffered torn knee ligaments Sunday in the Cardinals' game against New York Giants and will be lost to the National Football League team for the rest of the season.

'Short course' speed mark protested

LONG BEACH, Calif. (AP) — Gary Gabelich, holder of the land speed record recognized around the world since 1970, has protested the short-course method used by Stan Barrett in his claimed record-breaking run Sunday.

Barrett, a Hollywood stuntman, guided his rocket-powered vehicle — a 48,000-horsepower, 39-foot, three-wheeled motorcycle — to a top speed of 1,021 kilometres an hour (638.637 mph) at the Bonneville Salt Flats.

That broke the land speed record of 1,010 kmh set by Gabelich in 1970.

But Gabelich achieved his record in two directions over a one-mile course, while Barrett's speed was timed over 52.8 feet.

"That short distance was used to accommodate the vehicle's top speed and is not an average over a measured mile like has been done since 1910," Gabelich said.

Craig Breedlove, a former holder of the land speed record, agreed with Gabelich.

"It always has been a two-way average over a measured mile," said Breedlove.

Bertrand winner

WEYMOUTH, England (Reuter) — John Bertrand, the defending champion from the United States, won Monday's second race in the Finn Gold Cup world sailing championship.

SCREENS
INSIDE OUTSIDE STORMS
•
STORE FRONTS
•
MIRRORS
•
CHANGE SINGLE TO THERMO
•
GLASS
HUMPHREY ALUMINUM
382-8922
435 HILLSIDE

1 O.F.C.
2 Canadian Tradition
3 Schenley
4 Golden Wedding
5 Five Thirty
6 Troika Vodka
Silent Sam
London Dry Gin
Ron Carioca Light Gold
7 Ron Carioca Dark
8 Ron Carioca White
9 Schenley
10
11
12

SCHENLEY PRESENTS THE TOP FORTIES

Now in B.C. you can get your favorite Schenley spirits in the new convenient forty-ounce bottles. Now you can enjoy the same fine quality and more value in return.

Schenley forty-ounce brands produced in B.C.:
O.F.C., Canadian Tradition, Golden Wedding and Five Thirty Canadian whiskies, Troika Vodka, Silent Sam Vodka, Schenley London Dry Gin, Ron Carioca White, Dark and Light Gold Rum.

Schenley Canada Inc.

BOYS'
10 SPEEDS
FROM
$99.88
WE TAKE TRADES
RUSS HAY BICYCLE SHOP
2542 Government St.
384-4722
1215 Esquimalt Rd.
388-6712

TRADE IN YOUR OLD TV DURING
RCA TRADES FANTASTIC
It's worth up to $30 on a new XL 100 color TV
LIMITED TIME ONLY!

RCA
XL-100
20"

This 20" RCA XL 100 with automatic fine tuning is just one example of the super values we're offering during RCA Trades Fantastic . . . values made even more attractive if you've got an old TV to trade in (any make or condition). Hurry in while this special offer lasts!
20" picture tube (48 cm diagonal picture)
FD 443

Butler Brothers
SUPPLIES LIMITED
1724 DOUGLAS STREET
383-6911 385-3832
9-12

"Improve Your Home and be Ready for Winter with Insulation & Paint at Savings Now"

A. 9.99
B. 3.39
C. 4.99
D. 14.99
NOT EXACTLY AS ILLUSTRATED
G. 14.99
H. 17.99

A. Fibreglass Insulation Built-in vapour barrier and stapling flange. 3½" thick and 15" wide (38 cm × 8.9 cm). 1 roll covers 70 sq. ft. (6.50m²).
SALE 9.99

B. "Zonolite" Attic Insulation Fire-proof and rot-proof with R7.5 value. 5.44 kg - 12 lb. covers 13 sq. ft. at 3" thickness.
SALE 3.39

C. K19 Loose Fill Insulation Fire-resistant with R8 value at 2¼" thickness. 30 lb. - 13.6 kg bale covers 61 sq. ft. or 5.7 m².
SALE 4.99

D. R12 Fibreglass Batts Save heat, energy and money. Friction fit. 8.9 cm thick × 33 cm wide × 1.22 m long. (3½" thick × 15" wide × 48" long).
SALE 14.99

'CHATEAU' WOODGRAIN SHED has woodgrain finish on galvanized steel panels. Lockable doors and high gable roof. 420 cu. ft. storage space. Approx. 8' x 9'.
SALE 229.99

F. Glidden Spred Satin dries in 20 to 30 minutes to a smooth, flat, soil resistant finish. Choose from 2,000 shades.
SALE, Gal. 14.99

G. Glidden Spred House Paint Acrylic latex dries quickly. Resists blisters, peeling, mildew. Easy water clean-up.
SALE, Gal. 17.99

WOODWARD'S HARDWARE

Woodward's
The Store That Has It All!
Woodward's Mayfair, phone 386-3322. Store Hours: 9:30 a.m.-5:30 p.m. Monday to Saturday.
Evening shopping Wednesday, Thursday and Friday nights 'til 9:00 p.m.

Three veteran players set to try rookie camp

GLENS FALLS, N.Y. (AP) — A former all-star National Hockey League rookie-of-the-year who was a member of Stanley Cup winning teams, and two others who have each scored more than 50 goals in a season will compete with rookies.

All are older than 30, and one is over 40, and age and injury may do what defencemen and goalies never could to Frank Mahovlich, Tom Webster and Mickey Redmond. But the three have decided to give it one more try with Detroit Red Wings.

Detroit general manager Ted Lindsay says Redmond and Webster, both 31, may show up today to work with 52 rookies at a five-day camp for first-year players at the Glens Falls Civic Centre or at the Red Wings' other rookie camp at Sault Ste. Marie.

If Redmond, Webster and Mahovlich, 41, impress team officials, they will be invited to the Detroit training camp which starts here Sept. 30.

Mahovlich is perhaps the most intriguing of the trio, trying to recapture the magic that once was his.

The left winger scored 533 goals and had 570 assists for Montreal and Detroit during his 18-year NHL career. But Maholich has not played competitively since ending a two-year stint with Toronto Toros of the World Hockey Association in 1977.

Incentive for Mahovlich to return to the Red Wings — a team he was traded by in 1970 for Redmond — was added by the fact his younger brother Peter, 32, was reacquired recently by Detroit.

Redmond's career blossomed with the Red Wings after four years with Montreal. In 1970-71, he scored 42 goals, followed by two 50-goal seasons.

His career took a fall when he ruptured a disc and underwent surgery in 1974. He didn't play at all last season.

"We're hoping he can play his way back into shape with us," said Adirondack Red Wings' general manager Ned Harkness. Harkness' team, expected to be made up of players not quite good enough to make the parent Detroit club, will embark on its first American Hockey League season.

Webster also has been felled by spinal injuries. A Red Wing in 1970-71, Webster drifted to California Golden Seals of the NHL and attained stardom with New England Whalers of the WHA. There, he scored 40 or more goals three seasons.

But New England now is Hartford, the WHA has merged with the NHL and Webster will find himself — along with the other two former stars — just one of dozens of hungry players trying to find a place in the Red Wings organization.

"Everything's up in the air once you get to camp," said Adirondack coach Larry Purcell. "Kids get bigger, stronger, faster, slower, from year to year. What kids did last year doesn't count as much as what they show in camp."

Leafs to test Czech

TORONTO (CP) — Goaltender Jiri Crha sounded just like a draft choice from Canadian junior hockey when he arrived to prepare for Toronto Maple Leafs' rookie camp.

"I am very happy to be having the chance with the Maple Leafs, a very famous team in my country," said the 29-year-old Czechoslovakian who defected from his country this summer.

"I have been to Canada five times with teams from my country and I liked the country very much. Hockey always has been a very important part of my life and I wanted very much to play in Canada and the National Hockey League.

"I played many games against teams from the World Hockey Association and four against NHL clubs with my team Pardubice. I played against Detroit Red Wings and my friend Vaclav Nedomansky (who left Czechoslovakia in 1974), who scored a goal against me.

"I talked to Nedomansky for a few minutes after the game and he told me that Canada was very good place to live and play hockey."

Crha has been backup goalie on the Czechoslovak national team behind Jiri Holicek and Vladimir Dzurilla several times.

Hull deal soon?

TORONTO (CP) — Michael Gobuty, president of Winnipeg Jets, says he hopes to reach an agreement with Chicago Black Hawks today that would send Bobby Hull back to his former National Hockey League team.

"For Bobby's sake I want this thing sorted out," said Gobuty, who planned to meet Black Hawks' president Bill Wirtz in Toronto today.

"These negotiations have gone on long enough and I'm hopeful we will have a solution to the problem by Wednesday," Gobuty said.

Hull, 40, who left Chicago for Winnipeg of the now-defunct World Hockey Association before the WHA's inaugural season in 1972, retired last year.

He has said he would resume his playing career only with the Black Hawks.

In 1,036 games spanning 15 seasons with Chicago, the left winger scored 604 goals and added 549 assists for 1,153 points.

BASEBALL SCORES

NATIONAL LEAGUE

East

	W	L	Pct.	GBL
Montreal	83	55	.601	½
Pittsburgh	86	57	.601	—
St. Louis	76	65	.539	9
Chicago	73	69	.514	12½
Philadelphia	72	71	.503	14
New York	55	86	.390	30
West				
Cincinnati	82	63	.566	—
Houston	81	63	.563	½
Los Angeles	68	76	.472	13½
San Francisco	63	82	.434	19
San Diego	62	83	.428	20
Atlanta	56	87	.392	25

Chicago 100 000 140— 6 9 0
Montreal 100 402 01x— 8 13 0
Worthen (11-12), Moore (6), Tidrow (8) and Blackwell, Foote (8); Palmer (9-2), Sosa (8) and Carter, Dyer (8). **HRs**: Chi — Kingman (45); Mtl — Dawson (22), Parrish (23).

Second Game

Chicago 200 000 000— 2 8 0
Montreal 020 010 00x— 3 7 1
Caudill (0-7), Tidrow (6) and Foote, Blackwell (8); Schatzeder (10-4), Sosa (8) and Carter. **HR**: Mtl — Parrish (24).

Atlanta 000 100 100— 2 6 0
San Francisco 000 010 000— 1 5 1
McWilliams (2-2), J.McLaughlin (7) and Nolan; Montefusco (3-8), Minton (9) and Littlejohn.

San Diego 001 100 100— 3 6 2
Los Angeles 000 100 000— 1 6 3
Owchinko (5-10), Mura (8) and Fahey; Sutton (12-14), Beckwith (9) and Yeager, Ferguson (9). **HR**: LA — Garvey (25).

Houston 000 022 301— 8 17 3
Cincinnati 000 402 30x— 9 11 0
Richard, Andujar (6), Niemann (6), Sambito (7-6) (7), Pladson (7) and Pujols, Bochy (7); Seaver, Bair (6), Hume (10-8) (7) and Bench. **HRs**: Cin — Concepcion (15), Foster (27).

St. Louis 000 201 000— 3 12 0
Pittsburgh 000 025 00x— 7 8 1
Denny (7-11), Knowles (6), Thomas (6), McEnaney (7) and Simmons; Robinson, Romo (6), Roberts (4-3) (6) and Ott. **HR**: Pgh — Stargell (28).

Philadelphia 102 101 000— 5 10 0
New York 010 001 000— 2 9 1
Espinosa (14-11), Eastwick (7) and Boone; Falcone(5-13), Bernard (6), Scott (7), Hausman (8) and Trevino. **HR**: Pha — Luzinski (18).

AMERICAN LEAGUE

East

	W	L	Pct.	GBL
Baltimore	94	48	.662	—
Milwaukee	84	60	.583	11
Boston	80	61	.567	13½
New York	78	63	.553	15½
Detroit	77	68	.531	18½
Cleveland	74	70	.514	21
Toronto	45	98	.315	49½
West				
California	80	65	.552	—
Kansas City	76	69	.524	4
Minnesota	74	70	.514	5½
Texas	72	73	.497	8
Chicago	62	82	.431	17½
Seattle	61	85	.418	19½
Oakland	50	95	.345	30

California 005 002 000— 7 9 1
Chicago 501 011 00x— 8 14 1
Ryan, Aase (9-10) (1), LaRoche (6), Barlow (6) and Downing; Wortham, Rondon (3), Hoffman (6), Farmer (4-6) (6) and Colbern. **HRs** Cal — Baylor (33), Downing (10); Chi — Morrison 2 (11).

Seattle 001 000 001— 2 11 1
Texas 200 102 00x— 5 7 0
Branch (0-1), Hinton (6) and Cox, Stinson (7); Alexander (4-6), Lyle (7) and Sundberg. **HR**: Tex — Rivers (6).

Cleveland 000 000 001— 1 11 1
Detroit 821 000 21x—14 13 0
Spillner (8-4), Garland (1), Wihtol (4), Anderson (7) and Hassey, Diaz (4); Rozema (4-3), Tobik (6), Young (8) and Parrish, Putnam (7). **HRs**: Det — Parrish (18), Thompson (19).

New York 000 100 142— 8 10 0
Boston 000 003 000— 3 7 2
Tiant, Davis (11-2) (6), Gossage (8) and Gulden, Narron (7); Tudor, Burgmeier (3-2) (8), Drago (8), Campbell (9) and Allenson, O'Berry (7). **HRs**: NY — Jackson (24); Bos — Lynn (37).

Baltimore 001 000 000— 1 9 1
Toronto 200 000 10x— 3 5 0
McGregor (11-5) and Dempsey; Underwood (7-16) and Cerone. **HR**: Tor — Carty (10).

Oakland 000 000 000— 0 5 0
Milwaukee 100 010 30x— 5 9 0
Keough (1-15), Todd (7), Minetto (7) and Essian; Slaton (14-8) and Moore. **HR**: Mil — Cooper (22).

Minnesota 010 100 010— 3 10 2
Kansas City 000 000 010— 1 9 0
Zahn (11-6), Marshall (9) and Wynegar; Chamberlain (4-2), Martin (8), Christenson (9) and Wathan. **HR**: Min — Goodwin (4).

INTERNATIONAL LEAGUE

Syracuse 6, Columbus 1 (best-of-seven final tied 2-2)

Blazers put $20M tag on Walton

SAN DIEGO, Calif. (AP) — Portland Trail Blazers have set the value of all-star centre Bill Walton in excess of $20 million and, if compensation can not be worked out, have offered to buy him back for $1 million, a San Diego radio station has reported.

The report emerged after the representatives of the Trail Blazers and San Diego Clippers met a second day with National Basketball Association commissioner Lawrence O'Brien in New York.

According to Jerry Gross, veteran NBA network announcer, the key to a settlement is Clippers' forward Kermit Washington.

If O'Brien awards Washington to Portland, the Trail Blazers have already agreed to a deal that would replace Walton with seven-foot one-inch centre Artis Gilmore of Chicago Bulls in exchange for guard Lionel Hollins, forward Maurice Lucas and centre Tom Owens.

OK
TIRE STORES
FOR QUALITY
WHEEL ALIGNMENT
AND
WHEEL BALANCING
ALSO
BRAKE WORK
AND SHOCKS
3030
NANAIMO ST.
Turn off Finlayson
at Trader Vic's
386-3156

THE FOOD FORUM
2585 CADBORO BAY RD.
PRICES EFFECTIVE
SEPT. 12, 13, 14, 15
ALL RIGHTS RESERVED

SWIFT SMOKED PORK PICNIC	lb.	89¢
FRESH CANADIAN PORK LOIN ROAST	lb.	1.59
SWIFT FULLY COOKED COTTAGE ROLLS	lb.	1.69
FRESH BEEF LIVER	lb.	89¢
CANADA GRADE "A" GRAIN FED T-BONE STEAK	lb.	3.29
GRADE "A" BEEF LOIN BONELESS NEW YORK STEAK	lb.	3.99
B.C. McINTOSH APPLES	lb.	29¢
FRESH LOCAL CELERY	ea.	33¢
FRESH LOCAL CAULIFLOWER	ea.	59¢
CALIFORNIA CANTALOUPE	ea.	43¢
SUNLIGHT LIQUID DETERGENT	32 oz.	1.19
BEEMAID CREAMED HONEY	2 lbs.	1.79
KRAFT SLICED CHEESE	500 g	1.99
SKIPPY PEANUT BUTTER	1 kg	2.19
WHITE SWAN PAPER TOWELS	2 rolls	1.09
PARKAY MARGARINE	3 lbs.	1.99
MAZOLA PURE CORN OIL	3 litres	5.39
SUCCESS CANNED TOMATOES	28 oz.	59¢
NABOB PURE STRAWBERRY JAM	9 oz.	79¢
CLOVER LEAF PINK SALMON	7¾ oz.	1.19
SUNBRITE LIQUID BLEACH	128 oz.	99¢

"Make the Right Choice and Shop Woodward's for Savings, Selection and Service!"

Brake Reline & Safety Check
Drum Type SALE 79.99
Disc & Drum SALE 99.99
Available for most cars. Additional parts or service will be quoted before proceeding. By appointment at our Service Centres: Downtown (Van.), Oakridge, Guildford, Clearbrook and Victoria.

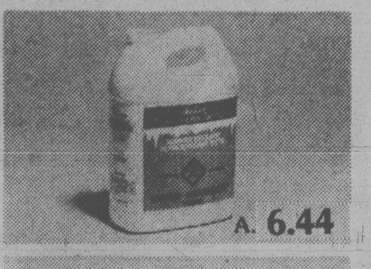

A. 6.44

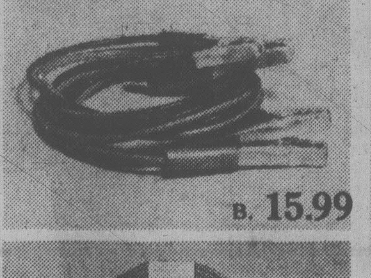

B. 15.99

Woodward's
AIR FILTER
WA-54

C. 2.99

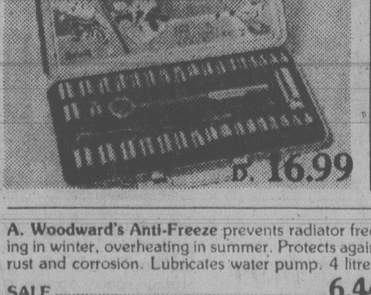

D. 16.99

Woodward's Radial Belt Tires
2 ply polyester whitewall radial body plus 2 fibreglass belts. 35,000 mile warranty.
SALE PRICE INSTALLED

BR78×13	42.99	GR78×14	52.99
ER78×14	47.99	GR78×15	54.99
FR78×14	50.99	HR78×15	55.99
		LR78×15	61.99

Front Wheel Alignment & Balance
SALE 15.99
Adjust caster, camber and tow with front end safety check. Alignment only 9.99
By appointment in our following Service Centres: Oakridge, Guildford, Sevenoaks, Penticton & Victoria
WOODWARD'S TIRE & AUTO CENTRES

LONGLIFE CORNER FILTER
LONGLIFE AIR LINE TUBING
LONGLIFE AQUARIUM BULB
FILTER FIB
STAR

E. SALE
8 Imperial Gal.
39.99

SALE
12¼ Imperial Gal.
49.99

SALE
18 Imperial Gal.
64.99

A. Woodward's Anti-Freeze prevents radiator freezing in winter, overheating in summer. Protects against rust and corrosion. Lubricates water pump. 4 litre.
SALE 6.44
B. 12 Ft. Booster Cable for emergency starts. Four-gauge copper cable.
SALE 15.99
C. Woodward's Air Filters help to maintain engine efficiency and good gas mileage. Sizes to fit most domestic cars. (No's. WA10-20-54-55-83). Other filters at similar savings.
SALE 2.99
D. 40 Piece Socket Set This set is guaranteed for quality! Contains ¼" and ⅜" drive sockets in metric and S.A.E. sizes.
SALE 16.99
E. Deluxe Aquarium Starter Sets
All glass aquarium, Century II pump, solar canopy with bulbs, thermometer, corner filter, airstone, filterfibre, charcoal, airline, chlorid tablets and fish food.
8 Imperial Gal. SALE 39.99
12¼ Imperial Gal. SALE 49.99
18 Imperial Gal. SALE 64.99
WOODWARD'S AUTOMOTIVE
WOODWARD'S PET SUPPLIES (TOYS)
Woodward's
The Store That Has It All!
Woodward's Mayfair, Phone 386-3322. Store Hours: 9:30 a.m.-5:30 p.m. Monday to Saturday.
Evening shopping Wednesday, Thursday and Friday nights 'til 9:00 p.m.

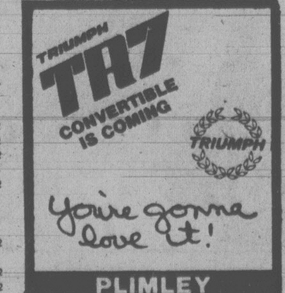

PLIMLEY

ESQUIMALT CURLING CLUB
OPENINGS AVAILABLE
ESQUIMALT MIXED LEAGUE
FRIDAYS 9 P.M.—11 P.M.
Complete rinks — welcome
Openings also for couples or singles.
FOR INFORMATION
PHONE 386-3261
League starts Oct. 12th

Big oil blasts at Broadbent

BROADBENT
. . .investigation launched

HALIFAX (CP) — An attack Tuesday by NDP Leader Ed Broadbent on four major oil companies has drawn sharp criticism from a spokesman for one of the companies who said Broadbent is guilty of a broad smear against the oil industry.

The NDP leader told a university audience here he has learned that a six-year-old investigation by a federal agency may result in anti-competition charges being laid against Imperial Oil, Gulf, Texaco, and Shell.

However, Robert Vallance, a Gulf Canada Ltd. public relations director, said Tuesday night in Toronto that he was aware of no such investigation.

Vallance said Broadbent's remarks were too vague to comment on, although he later conceded there may be "something on the back-burner somewhere."

Spokesmen for Imperial, Texaco, and Shell were not available for comment.

The examination of 100 companies is being carried on by Ottawa's Bureau of Competition Policy, Broadbent said, and results of the inquiry will be available early in 1980.

Broadbent said his information on the inquiry came from his own research staff and from public sources.

Robert Bertrand, head of the study Broadbent referred to, said there would likely be a reference of the allegations to the attorney-general, or to the restrictive trades practices commission, but "I wouldn't say charges."

Bertrand added it was possible the study group would recommend changes to competition laws rather than criminal charges.

Broadbent told the students that in view of the investigation, it would be foolish for the Clark government to proceed with plans to dismantle some or all of the operations of Petro-Canada, the federal government's oil company.

"Surely this is precisely the wrong time to be removing Petro-Canada from our energy sector — an enterprise that has been doing so much for the benefit of the people of our country," he said.

"Joe Clark happens to be a guy who is marching to a tune that only he is listening to," Broadbent said, pointing to polls which show a majority of Canadians want Clark to forget his election promise to dismantle Petro-Canada.

The NDP leader said he felt so strongly about the Petro-Canada issue that he is prepared to fight an election if a showdown develops in the Commons between the Conservatives and the opposition Liberals and NDP.

"If he doesn't change his mind about Petro-Canada and come more clearly in line with the views of a majority of Canadians, we will indeed be moving a motion of non-confidence in the government."

Embassy move a 'stupid idea'

MISSISSAUGA, Ont. (CP) — A Conservative MP says his party's pledge to move the Canadian embassy in Israel to Jerusalem from Tel Aviv is a "stupid bloody idea" and "an obvious election ploy that didn't work."

Don Blenkarn, in a newsletter to his 80,000 constituents in Mississauga South, a riding just west of Toronto, said the Palestine Arabs have a legitimate claim to the Israeli-occupied West Bank of the Jordan River.

Jewish leaders in Toronto have called the letter ludicrous, dangerous and racist.

In Ottawa, a spokesman for Prime Minister Joe Clark said the Prime Minister dissociates himself and his government from Blenkarn and said Clark will speak to Blenkarn as soon as the letter has been investigated.

Immigration Minister Ron Atkey, who represents St. Paul's, a Toronto riding with a large Jewish population, said Blenkarn's comments do not reflect government policy.

In the newsletter, Blenkarn, who angered Canadian Indians last month by telling them he was tired "about them screaming about lack of opportunities", also criticized his party's government over two other issues.

He said Canada is wrong in enforcing trade sanctions with Zimbabwe-Rhodesia because even though the white minority there represents only 30 per cent of the the parliament, "a white vote is worth about 20 times a black vote."

He said Canada also was wrong to try to curtail trade with South Africa because of its apartheid policy against blacks. He said he was opposed to segregation, but that he did not believe a nation can be influenced by not trading with it.

In an interview Tuesday, Blenkarn said the election promise to move the embassy to Jerusalem "was short-sighted in view of the tensions in the Middle East and if we're going to move the embassy, we have to make a strong good-will gesture to the other side.

"If there ever was a country spending too much on defence, it's Israel" he said.

Blenkarn said he was not worried about being called a bigot.

"You can say Don Blenkarn is very much opposed to socialism. That's why I'm a politician — to remove the government from the people as far as possible."

Phil Givens, president of the Canadian Zionist Federation and chairman of the Metropolitan Toronto Police Commision, called Blenkarn's statements ludicrous.

He said the MP is irresponsible and "out of step with 99.9 per cent of the rational opinion of this country.

B.C. GOVERNMENT EMPLOYEES' UNION RATIFICATION MEETINGS

DATE	TIME	LOCAL	MEETING PLACE
SEPT. 10	7:30 p.m.	101	Union Centre
	7:30 p.m.	1201	Da Vinci Centre
	7:30 p.m.	1201	Empress Hotel
SEPT. 11	12 Noon	201	Union Centre
	7:30 p.m.	1201	Da Vinci Centre
	7:30 p.m.	All	Sidney TraveLodge
	7:30 p.m.	All	Langford Legion
SEPT. 12	7:30 p.m.	601	Union Centre
	7:30 p.m.	1201	Empress Hotel
	7:30 p.m.	1201	Da Vinci Centre
SEPT. 13	7:30 p.m.	1101	Da Vinci Centre
	7:30 p.m.	1201	Empress Hotel
	7:30 p.m.	All	Sooke Legion
SEPT. 14	1:00 p.m.	All	Union Centre
	7:30 p.m.	1001	Union Centre
	7:30 p.m.	1201	Da Vinci Centre
	7:30 p.m.	201	Union Centre
SEPT. 15	2:30 p.m.	All	TraveLodge Victoria
	7:30 p.m.	801	Union Centre
SEPT. 16	11:00 a.m.	501	Union Centre
SEPT. 17	7:30 p.m.	1201	Union Centre
	7:30 p.m.	1201	Da Vinci Centre
	7:30 p.m.	All	Harbour House, Ganges
SEPT. 18	7:30 p.m.	All	Union Centre
	7:30 p.m.	1201	Da Vinci Centre

ALL BCGEU MEMBERS ARE URGED TO ATTEND THESE RATIFICATION MEETINGS IN ORDER TO RECEIVE FULL CONTRACT DETAILS AND CAST THEIR BALLOTS

JAZZ
SESSION
EVERY SATURDAY AFTERNOON
2:00 to 5:00
AMITY'S LOUNGE
COLONY MOTOR INN
2852 DOUGLAS 385-2441
9-12

Hostage grab nets 8 years

GRANBY, Que. (CP) — Two young men who held as many as nine hostages for about 50 hours last week after a bank robbery was foiled by police in nearby Adamsville were sentenced today to eight years in penitentiary.

Gilles Gilbert, 26, of Montreal, and Frederick Le Drew, 19, of Labrador City were on their way to a federal penitentiary less than an hour after they pleaded guilty to four charges each.

The men were charged with conspiracy to commit armed robbery, armed robbery of $37,000, using arms in perpetration of a criminal act and forcible detention.

Judge Gerard Normandin gave the pair concurrent sentences of seven years each for armed robbery and conspiracy, another concurrent five-year maximum for forcible detention and an additional one year for using revolvers.

Recent amendments to the Criminal Code require judges to impose the additional one-year minimum whenever arms are used in serious criminal offences.

The judge accepted the defence plea that the two men had not planned to take hostages.

Nine credit union employees and customers were taken hostage Thursday morning after the robbery was broken up when police surrounded the building before they could make a getaway, defence lawyer Robert La Haye told the court.

The judge also said he was impressed by the testimony of one of the hostages, Mrs. Fernande Lacasse, 41, who said the two men had never even threatened to use violence and acted as gentlemen throughout the hostage-taking by providing food and medical care for their captives.

The drama ended Saturday, when two men emerged from the building and handed over their revolvers.

Refugee quota reached early

OTTAWA (CP) — A government commitment to bring in 50,000 Southeast Asian refugees will be reached by the end of the year, about a year earlier than expected, Immigration Minister Ron Atkey said today.

However, Atkey told reporters many of these refugees will not reach Canada until well into next year.

"The (refugee) flights are jampacked," he said. "There hasn't been an empty seat on the flights to my knowledge."

The minister said 14,000 refugees have been sponsored by private groups. The government is matching this total with refugees it is bringing in as well as the country's earlier commitment to allow 8,000 others into this country.

The 50,000 total, announced this summer, "could be reached before the end of this year," the minister said.

The private sponsorship program is going "extremely well," Atkey said. More than 2,500 groups had stepped in to sponsor refugees so far.

LET US
PRINT
YOUR
BUSINESS
CARDS
FOTOPRINT
747 FORT 382-8218

TOWN OF SIDNEY
NOTICE OF PUBLIC HEARING
OFFICIAL COMMUNITY PLAN

As a result of the Public Hearing held June 21st, 1979, certain amendments have been made to the proposed Community Plan that was submitted at that time. Consequently, a second Public Hearing will be held on Wednesday, September 19th at 7:30 p.m. in the Senior Citizen Centre, Resthaven Drive, in order to give persons who deem themselves to be affected by the revised Community Plan an opportunity to be heard by the Council,

A copy of the new revised draft Community Plan may be inspected at the Town Hall, 2440 Sidney Avenue, Sidney, during regular office hours.

Dated at Sidney, this 4th day of September, 1979.

G. S. Logan, A.C.I.S., C.M.C.
Town Administrator.
9-12

"Stock Up for Fall & Save During Our Sale of Well-known Health and Beauty Aids!"

A. 23.88
59.88
C. 1.99
D. 1.47
E. 1.67
F. 1.89
G. 1.47
K. 9.77
L. 14.99
N. 1.88
P. 2.19
Q. 1.77
R. 2.47

A. Super-Pro Pistol Dryer by CGE w/ 6 control settings, 5 attachments. 1200 w. SALE 23.88
B. Philishave Men's Shaver has 12 blade cutters, sideburn trimmer & case. SALE 59.88
C. Cosmetic Purse in leather-like material, snap frame closure. Asst'd. colors. SALE 1.99
D. Vaseline Intensive Care Bath Beads, regular or herbal. 454 g. SALE 1.47
E. Polident Denture Cleaner, 84 quick-acting tablets. SALE 1.69
F. Revlon Flex Shampoos & Conditioners. Your Choice, SALE 1.89
G. Noxema Skin Cream, medicated. 170 ml. SALE 1.47
K. Charlescraft Curling Iron features cool tip & swivel cord handle. SALE 9.77
L. Sunbeam Mist Curling Iron w/swivel cord, cool tip & indicator light. SALE 14.99
N. Adorn Hair Spray, 400 ml. SALE 1.88
P. Tampax in choice of regular, super or super plus. 40's. SALE 2.19
Q. Elastoplast strips in plastic or fabric. 100's. SALE 1.77
R. Toni Home Permanents in regular, super, gentle or body refill. Your Choice, SALE 2.47

WOODWARD'S STORES (DRUGS) LTD

Woodward's
The Store That Has It All!

Woodward's Mayfair, phone 386-3322. Store Hours: 9:30 a.m.-5:30 p.m. Monday to Saturday.
Evening shopping Wednesday, Thursday and Friday nights 'til 9:00 p.m.

Farming Report

By Leo Quigley

Futures markets: New-style bankers like hedging bets

With the recent changes in Canadian banks — from the strongbox image to the supermarket image — you'd think there would be few changes left for them to initiate.

But when it comes to financing today's farmers, Canadian banks are lagging behind their customers.

Like most of modern society, they have difficulty seeing the farmer as a businessman with a million-dollar investment selling products into a rapidly-changing marketplace.

But they are being encouraged to change, and one of the people responsible is Winnipeg's Walter Harvey, of Merrill Lynch Royal Secirities Ltd.

Many bankers remain skeptical, but Harvey is making dents in western Canada's banking community by letting air out of the myth that commodity exchanges exist solely for speculators and high rollers.

A few — especially younger bankers in contact with farm managers — are becoming convinced that banks should finance the hedging operations of their customers, and that hedging makes good sense for people who produce or process in a basic commodity.

Doug McRorie, head of the Royal Bank of Canada's agricultural division, is one of them.

McRorie sees hedging as a financial protection. By hedging — or selling a contract on part of his production several months down the road — a farmer can lock in a selling price. In an industry where markets can fluctuate rapidly, this kind of protection means security for the banker's money.

"It takes away an amount of risk," McRorie says.

"The benefit from the lender's point of view is an assured price. He can lock in a price and make a buck at it, and provide the necessary loan repayment."

But other bankers, such as Ed Baskier, head of the Toronto-Dominion Bank's agicultural division, remain wary.

Although some $8.9 billion contracts were traded on the Winnipeg Commodity Exchange — a 25 year record — Baskier believes there are still liquidity problems.

Where trading is thin the market tends to move more rapidly, moving up or down the allowable daily limit. In more heavily traded commodities, prices move generally in a narrow range — say a penny or less in an average trading session.

But there can be no question about the growth of the Winnipeg market and the mushrooming interest by western farmers in crops that can be traded on the exchange. The phenomenal growth of rapeseed acreage on the prairies in the past two decades is one example.

With the recent addition of interest rate futures and gold options to the Winnipeg exchange — and the likely introduction in the near future of other commodities such as livestock, lumber and metals — the base of the exchange is bound to broaden.

McRorie sees this as a healthy sign, putting more depth into the Winnipeg market.

If trading continues to grow, and if commodity specialists like Harvey keep prodding the financial community, Canadian banks may soon be in step with their American counterparts.

South of the border hedging farm commodities through an exchange is a normal part of business life for farmers.

Not only does hedging provide financial security for farmers, the free trade of goods provides day-to-day marketing signals which act as a guide for the massive U.S. agriculture industry.

This makes American agriculture more responsive than Canada to the world markets — and more successful.

Leo Quigley is managing editor of Report on Farming, *a Winnipeg-based monthly publication.*

Police 'squabble squad' set for family feuds

CALGARY (CP) — The city police "squabble squad," intended to defuse tense domestic situations or potential suicides, is gearing up to start operation Oct. 1, Dr. Bob Barker, police psychologist, says.

Barker said the unit will employ four social workers and a co-ordinator, relieving police officers of the task of handling domestic disputes and potential suicides.

The unit is scheduled to run as a pilot project for 14 months.

During preparation for the project, Barker said he found that only a third of the domestic disputes involved persons on social assistance.

The majority of those calling police are in the lower middle class, he said.

People in this group have had little contact with social services and do not have the upper-class inclination to seek professional help when family disputes get out of hand.

The unit will be called in by policemen who have assessed the nature of a domestic dispute and decided whether help is needed.

If the situation is potentially violent, the officer will remain at the scene.

Otherwise, the officer will leave and the unit will remain to cope with the quarrel.

Wet weather slows harvest

REGINA (CP) — Harvest operations have stopped throughout most of southern Saskatchewan because of wet weather, Gerald Miedema, Yorkton assistant agricultural representative, said this week.

"It will take some time now for crops to dry out properly," Miedema said.

He said if the weather co-operates, it will take Yorkton-area farmers about three more weeks to finish harvesting.

Harvesting is more advanced in other parts of southern Saskatchewan.

Farmers in the Estevan area need about two more weeks of dry weather to finish bringing in their crops.

Canora, Moose Jaw and Regina farmers are expected to be finished in about a week to 10 days.

Indian Head and Swift Current areas are expected to be complete in under a week.

Victor Beaulieu, Indian Head agricultural representative, said swathing is complete in his area.

Pat Gerwing, Estevan agriculture representative, said about 80 to 85 per cent of crops in his district have been swathed, with about half combined.

A high yield of 25 bushels an acre is expected in the Moose Jaw and Swift Current areas. Yields in most areas of southern Saskatchewan usually average 18 to 20 bushels.

Swift Current farmers expect even more — 25 to 30 bushels an acre from crops seeded on summer fallow.

Border town boasts a daily

LLOYDMINSTER (UPI) — The *Lloydminster Times* made its first appearance as a daily after 75 years of weekly publication in this oil-and-farming community straddling the Saskatchewan-Alberta border.

The first edition was 36 pages, with color used on 20 of them, spread over five sections. An evening paper selling for 20 cents an issue, *The Times* will publish five times weekly Monday through Friday.

It recently entered into a partnership with Sterling Newspapers Ltd. of Vancouver, which owns a number of daily and weekly newspapers in British Columbia.

The paper, now one of 122 dailies in Canada is taking the wire service of The Canadian Press and has applied for membership in the country's newsgathering co-operative.

Editor and owner of *The Times* is George Baynton.

The company will continue to issue a regional weekly on Wednesdays.

Two firms blamed in '67 fire

EDMONTON (CP) — Court of Appeal Justice S. S. Lieberman has ruled that two companies were responsible for a fire that destroyed the Edmonton Flying Club and 35 planes at the Edmonton Industrial Airport 12 years ago.

Lieberman ruled the fire "was caused by the negligence" of Northward Aviation Ltd. and Comstock International Ltd.

His ruling cleared Canadian Controllers Ltd., manufacturer of a furnace motor starter that was used in the hangar which caught fire Feb. 26, 1967.

There are a lot of

GOOD CARDS

In our Deck

Local news, national news, international news, background analysis, cartoons, recipes, comics, patterns, columnists, financial news, sports, health, music, gardening, entertainment, weather reports and, of course, advertising to mention just a few.

They are some of the many good reasons why over 81% of the households in the Metropolitan area pay to enjoy dependable home delivery of their Victoria Daily Newspaper. They are the same good reasons why your advertisements should be there. Inserted alongside the wealth of news stories and the advertisements of other merchants, large and small, they are welcomed into the house and read at leisure in the relaxed atmosphere of the subscriber's own home.

Advertise in Victoria's Daily Newspapers

The Daily Colonist —— Victoria Times

"The Look You Love in Luxurious Under Fashions by Van Raalte...at Savings Now"

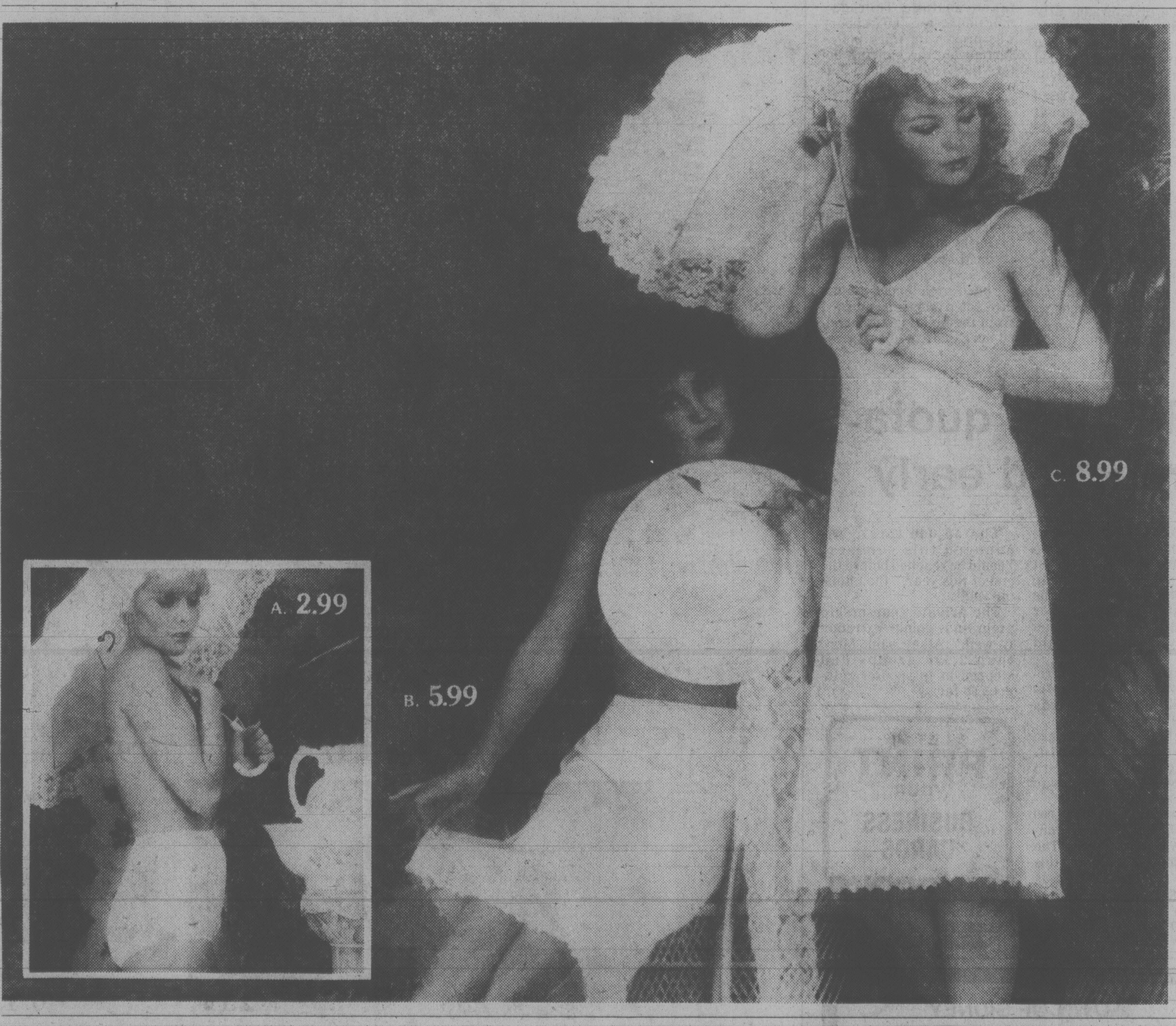

A. Van Raalte Briefs Style #56652 Exceptional value. In soft and silky Antron III nylon. Elastic waist and leg opening. White, champagne, black. Sizes S.M.L.

SALE 2.99

B. Van Raalte Half Slip Style #63652 In non-cling Antron III nylon. Lace trimmed hem and elastic waist. White, champagne, black. Sizes average and tall.

SALE 5.99

C. Van Raalte Full Slip Style #73652 In Antron III nylon. Lace trimmed straps. White, champagne or black. Sizes average and tall.

SALE 8.99

WOODWARD'S LINGERIE

Woodward's

The Store That Has It All!

Woodward's Mayfair, phone 386-3322. Store Hours: 9:30 a.m.-5:30 p.m. Monday to Saturday.
Evening shopping Wednesday, Thursday and Friday nights 'til 9:00 p.m.

Pregnancy, ignorance linked

SASKATOON (CP) — The lack of sex education in schools is partly to blame for Saskatchewan having one of the highest rates of teenage pregnancies in the country, says Nadia Grechuk, executive officer for Planned Parenthood in Saskatoon.

National statistics put Saskatchewan at some 3,000 teenage pregnancies a year, or 17 per cent of all pregnacies in the province. The 1977 national statistics shows Manitoba with 14 per cent teenage pregnancies; Ontario with 10.8 per cent; Alberta with 12.7 per cent; and Nova Scotia with 15.9 per cent.

The Prairies

Six-packs slower

EDMONTON (CP) — The beer industry is back in full production, but its summer of labor troubles is still haunting the modest drinker of six-packs.

Rod Proudfoot, Molson's Alberta marketing manager, said: "It's far more efficient to case beer by the dozen than by the six-pack.

He said the machinery used to put the bottles into the case works about two times as quickly with the dozen-bottle cases than with the six-packs.

Molson's is working double shifts and producing an average of 38,000 dozen a day in an attempt to build up an inventory, Proudfoot said.

The Jaw booms

MOOSE JAW (CP) — Mayor Herb Taylor says Moose Jaw is headed for another record year in building activity.

He told a Kinsmen's meeting that building permits issued in the first half of 1979 had a total value of $14 million, compared to $7.6 million for the same period last year.

Candies 'wormy'

CALGARY (CP) — A city woman is suing a candy company and a major department store for selling a box of candies she claims was infested with worms and larvae.

In a statement of claim filed in Court of Queen's Bench, Eva McHugh says she bought a box of Neilson's Sweet Marie Clusters from a Zeller's Ltd. store last October.

She and her five children detected a foul odor from the candies after eating several, the statement says.

Under further inspection, she found the candies contained well-developed white worms and larvae, it says. As a result, she became violently ill and was confined to her home for two days with mental trauma and physical and emotional shock, the statement says.

Financing snags

MALLAIG, Alta. (CP) — The county of St. Paul is seeking financial help from the Alberta government to help this hamlet, 160 kilometres northeast of Edmonton, overcome sewer and water problems.

The 37 home owners and businessmen now hooked up to the $480,000 system face an additional $15 monthly charge within the next three months. They now are paying a service charge of $25 a month.

Some customers have refused to pay because of problems associated with the service.

County Reeve Bob Smith said he hopes the province will come through with financial assistance.

Women hired

EDMONTON (CP) — The Steel Company of Canada LTd. has agreed to give jobs to two women who had complained that the company's hiring practices were discriminatory.

Lynda Little and Sarah Butson, both of Edmonton, have been hired to work in Stelco's finishing department.

Medical college waits to see if psychiatrist wins his appeal

CALGARY (CP) — The Alberta College of Physicians and Surgeons "may look at the case" of a Calgary psychiatrist who was successfully sued for having a client falsely arrested under the Mental Health Act, college registrar Dr. Roy le Riche said.

However, le Riche said no action would be taken by the college until the psychiatrist had his appeal heard.

"If there was any question of incompetence we would have dealt with the case right away — appeal or no appeal," le Riche said.

Justice John Waite of Court of Queen's Bench ordered Dr. W. James Norys to pay $28,500 damages to Bernard Tanner, 40, of Calgary.

Waite found the doctor had Tanner arrested three times in 1976 under the Mental Health Act and placed in the psychiatric ward of the Holy Cross Hospital in Calgary.

The judge described Norys' behavior as "abusive, insolent, malicious and outrageous."

Court was told at a five-day trial earlier this year that Norys diagnosed Tanner in December, 1975, as being in an "acute paranoid state" and possibly a danger to others.

After meeting Tanner and his wife for marriage counselling, Norys had Tanner committed to the hospital Jan. 13 and June 8, 1976.

The doctor also filed an affidavit supporting a request by Tanner's wife to have Tanner committed by a provincial court judge, which a judge agreed to on July 21, 1976.

But Waite found that on the first two occasions Norys failed to have Tanner arrested within 72 hours of examining him, as specified under the Mental Health Act.

Helicopter last seen by bus

EDMONTON (CP) — A bus driver passed a helicopter stopped along the Alaska Highway in northern British Columbia Sept. 2, the day its pilot went missing, a search and rescue official said Tuesday.

Capt. Garry Clifford, assistant searchmaster in the search for Walter Yates, 55, of Austin, Tex., said a tour bus driver saw the Bell helicopter late that morning about 100 kilometres south of Fort Nelson.

Neither Yates nor his aircraft have been spotted since.

47 per cent raise eyed for MLAs

EDMONTON (CP) — A 47 per cent increase in the basic salaries of Alberta MLAs has been recommended by a committee studying allowances and salaries.

The committee, headed by Mr. Justice Tevie Miller, recommended that the basic salary for MLAs be increased to $27,176 from $18,528.

It also said the salary of the premier should be increased to $66,400 from $55,500.

Miller's committee recommended the salaries of cabinet ministers and the leader of the opposition be increased by more than $10,000.

The last increase was in 1975.

The committee's report also recommended increases in various allowances, including the introduction of a clothing allowance for the premier.

It said the premier should have a representational allowance of $5,000 annually because he must be groomed and attired properly while out representing the people of the province.

It was also recommended that MLAs' daily living allowance during sessions be increased to $50 from $40; mileage allowance go to 13 cents a kilometre from 11 cents; and each MLA be given a maximum subsidy of $10,000 annually to hire constituency office staff.

There should be an extra $5,000 annually for the leader of any party which has a minimum of four seats in the house and received at least five per cent of the popular vote in the last election.

"Shop Woodward's for Autumn Values in Body Fashions and Boots with the Latest Flair!"

6.39
5.59
3.19
A. Made in Canada
SALE 33.99
B. Made in Brazil
SALE 75.00

Fashion Tights have shape-retaining stretch. Assorted colors. Machine washable. Sizes S.M.L.XL.

SALE 3.19

Gymsuits feature run-resistant fabric. Long or short-sleeved styling. Machine washable. Sizes S.M.L.XL.

Long Sleeve SALE 6.39

Short Sleeve SALE 5.59

WOODWARD'S LADIES' ACCESSORIES

Low Style High Fashion Boots are the newest look for fall. Choose from uppers in rich autumn shades that add the perfect touch to your wardrobe for the new season. Shown are 2 styles from our selection.

A. PRICE 33.99 B. PRICE 75.00

WOODWARD'S LADIES' SHOES

Woodward's

The Store That Has It All!

Woodward's Mayfair, Phone 386-3322. Store Hours: 9:30 a.m.-5:30 p.m. Monday to Saturday.
Evening shopping Wednesday, Thursday and Friday nights 'til 9:00 p.m.

LUCKY DOLLAR FOODS

MONARCH, lb. MARGARINE	49¢
NABOB TRADITIONAL, lb. COFFEE	3.59
ALAPHA 2%, 385 ml EVAPORATED MILK	2 FOR 79¢
DOLE, 540 ml PINEAPPLE CHUNKS	59¢
TULIP, 12-oz. LUNCHEON MEAT	1.09
A.B.C., 2-kg. POWDERED DETERGENT	2.39
CARNATION, 7.75-oz. PINK SALMON	1.19
CATELLI LONG, 2-kg. SPAGHETTI	2.09
NABOB, 9-oz. ORANGE MARMALADE	59¢
DELNOR FROZEN, 2-lbs. GREEN PEAS Fcy.	1.29
CANADA GRADE A RIB STEAK	2.89 lb.
STANDING RIB ROAST	2.29 lb.
GROUND BEEF Reg.	1.29 lb.
GAINER'S PURE PORK SAUSAGE	1.29 lb.
OUTSPAN, 138's ORANGES lb.	39¢
CELLO, 2-lbs. CARROTS	49¢
CALIFORNIA PINK, 56's GRAPEFRUIT	5 FOR 1.00
LOCAL #1 POTATOES	10 LBS. 69¢

LUCKY DOLLAR FOODS

Prices Effective
Sept. 13th-16th

We Reserve The Right
to Limit Quantities

KEE'S
4101 Shelbourne St.
477-1742

WHITHER CHIVALRY? That's the question diehard romantics may ask themselves after watching Sir Kathy Jenne (left) and Sir Nancy Frankel battle it out on the greensward in Toronto. The two women belong to a club called Eoforwic which is associated with the Society for Creative Anachronism. Nancy and Kathy are practicing for a tournament the club plans to hold in the near future. While knightly lib may offer problems in telling the Sirs from the Dames, it will surely be good news for gentlemen-in-distress.

Watching the bureaucrats play

OTTAWA (UPC) — Ottawa bureaucrats have decided their renowned proficiency at stalling, buck-passing and throwing paper airplanes merits recognition, so they're going public.

Civil servants from 24 government departments Tuesday competed in the first heats of the premier Canadian Public Service Games which will be held on the green beside the Supreme Court Sept. 17. Not surprisingly perhaps, the competition will take place during lunch hour.

It's all for charity, as the public service kicks off its campaign to raise $4.25 million for the United Way Appeal.

In front of spectators expected to number in the dozens, the civil servants will compete in such tests of syndical prowess as the bureaucratic shuffle, the 5-kilometer lateral transfer, the briefcase and paper airplane tosses and the red-tape cut.

Although it's meant to be humorous, the rulebook for the games shows insight into the workings of the bureaucracy only insiders could garner.

The race called the bureaucratic shuffle — also called the civil service two-step — for example, calls for contestants to take one step forward and two back over 50 meters.

The rulebook describes the maneuver "as a standard management practice in the public service ... when the appearance of action is deemed more important than the actual action."

Athletes who ignore warnings to insure their steps are "full and decisive ... will be red-circled (their pay frozen) or privatized."

Teams entered in the red tape cutting contest must slice a three-meter strip of red tape — lengthwise, of course.

Paper airplane hurlers are required to use only news release sheets from the Aircraft Accident Review Board, and the missiles must be declared airworthy by Transport Canada. Planes that fail the airworthy test will also be "privatized."

Participants in the 5-kilometer lateral shuffle must run, shuffle, jog, hop or meander — sideways — and end up where they started, "thereby achieving nothing." The first three finishers will be phased out.

The rules, however, are not to be taken too seriously.

"All rules and procedures," the rulebook says, "are subject at any moment to addition, revision or cancellation by the games' organizers or the nearest deputy minister.

"Loopholes should be brought to the attention of the organizers not before Sept. 18" — the day after the games.

Oh, yes. In case some bureaucrats still don't feel completely comfortable with the event, the rulebook promises points will be awarded to the team responsible for the most creative cheating.

Dave Austin, one of the organizers, said Tuesday there had already been some of that. A team from the public works department has entered Don Smith, Ottawa Rough Riders center, in the briefcase-toss.

There's nothing the referees can do about it, though. "All complaints and protests will be ignored," the rulebook says.

Bomb found

EAST BERLIN (Reuter) — Discovery of a live half-ton U.S. bomb from the Second World War halted excavation work on an East Berlin building site Tuesday, the official ADN news agency reported.

"WE USE THEM!"

We found our new home in the Classified ads!

386-2121

8 A.M.-6P.M., MON.-FRI.

8 A.M.-5:30 P.M., SATURDAY

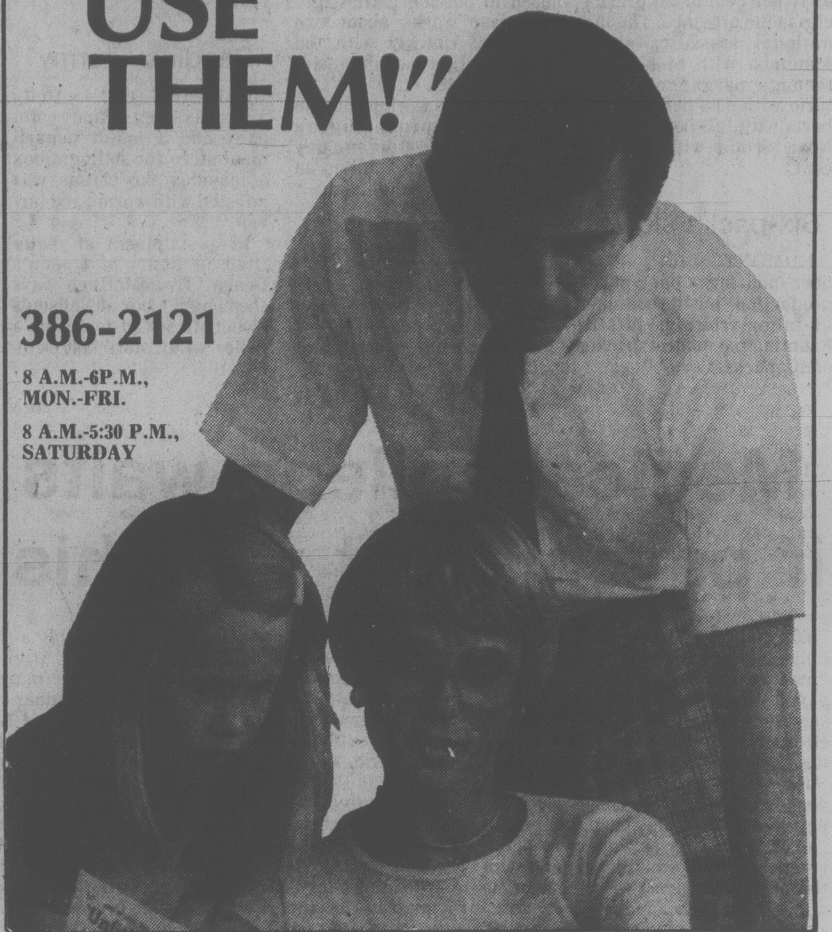

Canada's crude shortfall may nip U.S. exports

OTTAWA (UPC) — Shortages in domestic supplies this fall could force the reduction of light crude oil exports to the United States by October and a complete halt over the winter, Energy Minister Ray Hnatyshyn says.

"U.S. authorities have already been notified of the decision, which will take effect for export in October," Hnatyshyn said in a statement. "Canada is facing a situation of tight supply."

"Although precise programs have yet to be laid out, it seems likely that demand in peak winter months will be such as to preclude light crude exports," the minister said.

An aide to Hnatyshyn said the National Energy Board will assess Canada's export energy supplies each month and then decide the availability of surplus light crude oil for export.

"We just want to make sure that all available supply goes to Canadian refiners," said spokesman Phil Hamel. "Next month, Canada will review its supplies and see how much we can export to the United States."

Hnatyshyn said demand for oil products, particularly gasoline, has risen more than anticipated this year while western Canadian production is at its maximum.

Canada now exports 55,000 barrels of light crude per day to the United States, a rate established by the NEB last January. Canada also swaps undetermined amounts of crude oil with the United States in exchange for shipments of imported oil to refiners on the east coast.

Hnatyshyn said Canada's total oil supply was dependent upon the operating levels of the two synthetic crude oil plants in Alberta, which now produce about 100,000 barrels of synthetic crude each day.

Up to 100,000 barrels of heavy crude oil — which is more difficult and costly to refine into such petroleum products as gasoline — is also shipped to the United States each day.

Light crude — sometimes called "sweet crude" by the oil industry — is cheaper to refine and produces more petroleum products per barrel than heavy crude.

The energy minister said demand for light crude is also likely to be influenced by the need by refiners to rebuild inventories that have been reduced over the past year.

Layoffs secrecy rapped by judge

OTTAWA (CP) — Secrecy in federal government layoff practices has compelled public servants to make wild allegations against their superiors in an effort to find out why they were dismissed, says labor adjudicator David Kates.

Kates, deputy chairman of the Public Service Staff Relations Board, made the statement in a ruling Monday against Donald Whiteside, a native Indian who was dismissed from a $33,900-a-year job in the Indian and northern affairs department last spring.

Whiteside had told the board the work assessment used to justify his layoff contained fabrications, that his superiors were embarrassed by his open involvement in native and civil rights activities, that they spread rumors that he was a security risk and frustrated his efforts to improve his qualifications.

Kates ruled that Whiteside was not a victim of discrimination and described his allegations as irresponsible and as sheer fabrication. He ruled that Whiteside was dismissed because he was the least qualified of four researchers competing to avoid one layoff.

However, Kates said that by making such allegations, Whiteside forced his superiors to explain exactly why he was chosen for dismissal. Such explanations should be automatic, Kates said.

Ship guild signs pact

OTTAWA (UPC) — The Treasury Board Tuesday signed a collective agreement with the 1,350-member Canadian Merchant Service Guild giving its members an 18.5-percent average salary increase in a two-year contract.

During the course of the agreement, average salaries will be increased to $17,714 from $14,843 annually.

Working Feet

Work Boots...Woodward's Carries One of the Largest Stocks in Town"

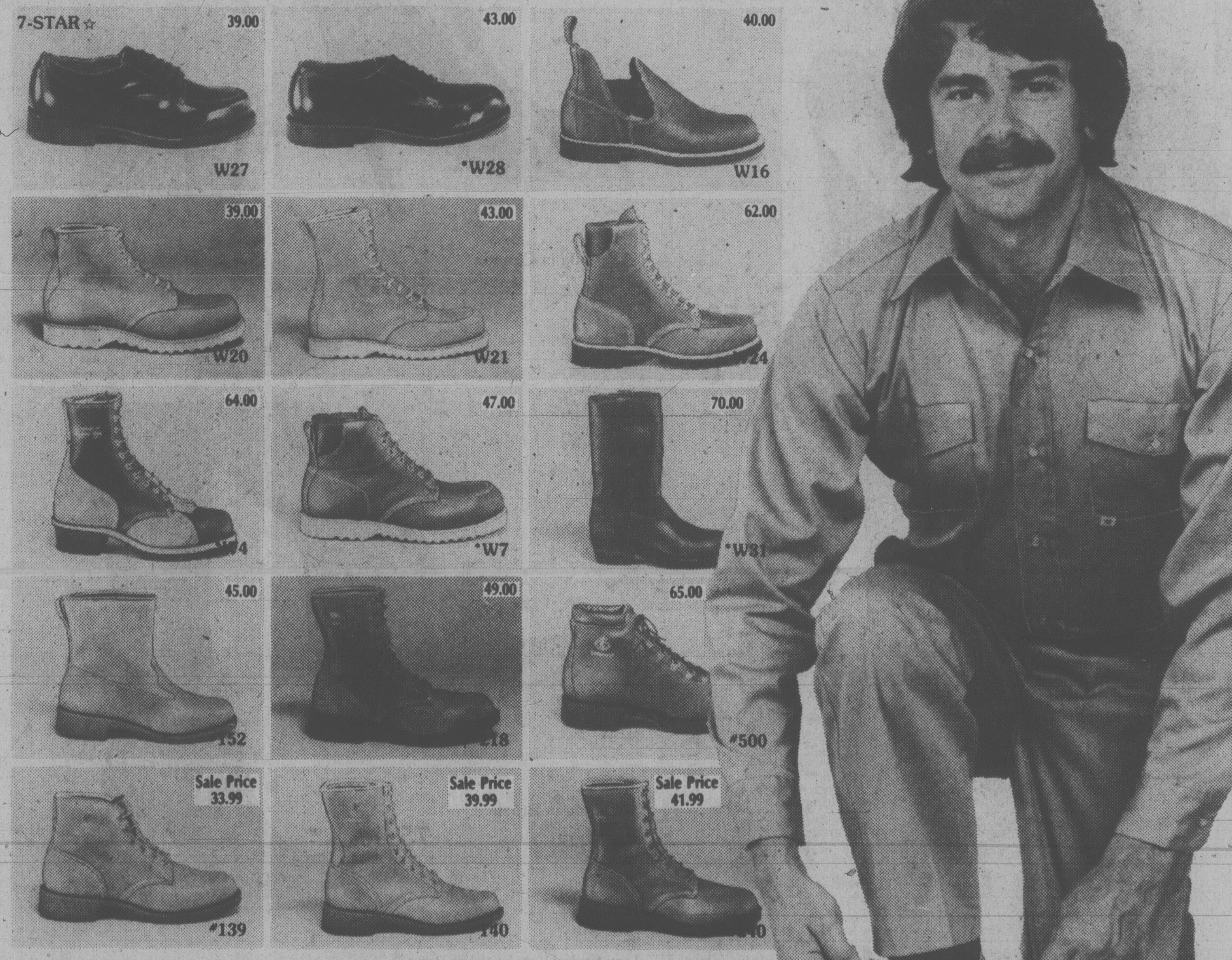

Put your foot down for comfort and quality. At Woodward's you have the choice! We also stock Greb, Kaufman & Star work footwear. Step in soon.

WOODWARD'S MEN'S SHOES

*C.S.A. APPROVED S.T.
†STAINLESS STEEL PLATE

Woodward's
The Store That Has It All!

Woodward's Mayfair, phone 386-3322. Store Hours: 9:30 a.m. Monday to Saturday.
Evening shopping Wednesday, Thursday and Friday nights 'til 9:00 p.m.

Grit 'secret little sect' not out to dump Pierre

MONTREAL (CP) — The organizer of an invitation-only meeting next month of 150 select Liberals from across Canada says the group is "not a secret little sect" trying to oust leader Pierre Trudeau even though they haven't invited him and don't want the former prime minister at the meeting.

But the organizer, former national party director Blair Williams, acknowledged Tuesday that meetings such as the one Oct. 12-14 in Winnipeg will likely act as a kind of backdoor leadership review.

The leader will get a clearer idea of where the party is going, Williams said in an interview. "He can make his own decision based on that."

An Albertan who served as party director from 1973 to 1975 and now a political science professor at Concordia University here, Williams declined to say whether he personally feels Trudeau should stay or leave.

"I can't answer that kind of question."

He explained Trudeau's absence from the guest list as an attempt to concentrate debate on the next decade and avoid focusing on the past or the present. A conference pamphlet emphasizes the meeting is not to review Trudeau's leadership.

"Our concern is that if you begin with people who represent the institution you begin with a reflective meeting, looking backwards."

Williams admitted he doesn't agree with the party executive's decision to put off the next party convention and leadership review until next fall.

But he said he hopes meetings like the one in Winnipeg will act as "a release valve" and accomplish much of the rejuvenation the party needs. "It's a pretty good opportunity to get the party aligned and fundamentally move the leadership on some of these points."

He agreed that implies the leadership has not moved in tune with the party. On issues such as freedom of information, Williams said, the leadership didn't go far enough fast enough. On others, including constitutional reform, it may have been too far ahead of the party.

He described the conference participants as reform-minded, small-l Liberals or Liberal sympathizers, a mix of Liberal caucus members, foot soldiers, academics and other political activists concerned with the survival of the Liberals as a national party.

"The purpose is to make the Liberal party vital, alive, interesting and attractive to other people," Williams said. "It isn't in the west, that's for sure, and there are problems in Ontario, too."

He is concerned the party's decline and the lack of true national, broadly-based parties are "the early-warning signs of the genuine disintegration" of Canada.

One suggestion he will make is that the party consider proposing some mix of proportional representation, a move that would give the Conservatives more seats in Quebec and the Liberals more seats in the west by more accurately reflecting their support in those regions.

The idea of giving members of Parliament more power and limiting party discipline over dissenting members will also be raised.

Williams, "a bit of a republican," said the British parliamentary system and its principles of cabinet and party solidarity aren't well suited to Canada.

Justice ministers seek tighter RCMP controls

QUEBEC (CP) — Canada's provincial justice ministers have agreed that the RCMP has an obligation to report to them on federal police activities in their province.

The consensus emerged Tuesday after a two-day meeting of the ministers here in which several topics including criminal code reform, gaming and betting, and libel legislation were discussed.

The ministers agreed that the role of the RCMP in policing should be discussed at next month's federal-provincial meeting of justice ministers.

Ontario Attorney-General Roy McMurtry said the RCMP's responsibility to report on their activities should include all matters except those regarding national security, which was Ottawa's exclusive domain.

McMurtry said that senior officers of the federal police force have been very co-operative "and want to share this information but have been prevented by their superiors in Ottawa."

This was especially the case with the last Liberal solicitor-general, Jean-Jacques Blais, he added.

In particular, the Ontario minister said the provinces have a right to know about any cases of wrongdoing involving the RCMP, especially breaches of the Criminal Code.

McMurtry said it was "an affront" to Ontario that the MacDonald Commission on RCMP wrongdoing had not provided him information on illegal acts by the federal force in Ontario.

Manitoba Attorney-General G. W. J. Mercier said he has never had such problems with the RCMP.

"In Manitoba, we have an excellent relationship with the RCMP and we have not had any problem in getting any information from the RCMP," he said in an interview.

Quebec has long wanted control over activities of the federal force in the province.

In Quebec and Ontario, the RCMP only provides auxiliary services to the provincial forces but in the eight other provinces, the RCMP acts as the provincial force under contracts signed with Ottawa.

In these eight provinces, the ministers agreed that information collected by the RCMP on individuals "belongs to them (the provinces) as it has been collected in the administration of justice in the province."

The ministers agreed that this matter be regulated when new contracts between the provinces and Ottawa are signed.

Challenger deliveries delayed

MONTREAL (UPC) — Canadair Ltd. will delay delivery of its first Challenger business jets until early next year because of complications in the aircraft's engine testing program.

The sleek executive jet, capable of flying from New York to Paris non-stop, was to have been ready for customers by the end of 1979 but Canadair vice-president Harry Halton said Tuesday delays in completing engine tests and the aircraft's certification program would hold up deliveries until the first quarter of 1980.

Michael Saboe, vice-president of Avco Lycoming, manufacturer of the Challenger engine, said the plane's reduction gear, which drives the fan, had failed a number of ground tests.

Ottawa facing $11B squeeze

OTTAWA (CP) — The new Parliament which begins Oct. 9 will be asked to give retroactive approval for about $11 billion used to keep government machinery in operation during the six months the Commons was not sitting.

Parliament was dissolved March 26 for the May general election and government spending since then has been authorized by special warrants signed by Governor-General Ed Shreyer.

Under the Financial Administration Act, the special warrants, drawn up at the direction of cabinet, can authorize spending of money "when payment is urgently required for the public good when Parliament is not in session."

A treasury board official said payments are considered "urgently required" if they are to pay for routine government operations, including salaries and other expenses.

There have been five special warrants since April, approving $11 billion in spending by government departments.

Athough the special warrants are not unusual, officials were hard pressed torecall an occasion when the total had ever been so high.

"This is one of the longest periods we've had," the official said.

Usually, the Commons gives authority for spending for a three-month period while the departmental estimates are being examined by the various Commons committees.

"Cardigan Sweaters at One Special Low Price
For Comfort, For Ease, For Style!"

A. Blazer Style Cardigan with shawl collar. 2 pockets, 2 button closing. Brown combo or beige combo. Sizes S.M.L.

B. Poodle Knit Cardigan with 5 button closing, belted, 2 pockets. Wineberry, chestnut, smokey. Sizes S.M.L.

C. Shawl Collar Cardigans in 80% acrylic, 20% wool. Silver grey, chocolate, mid grey. Sizes S.M.L.

D. Blazer Knit Cardigan single breasted, half belt, 2 pockets. White, navy, red. Sizes S.M.L.

SALE, each 22.99

WOODWARD'S LADIES' SPORTSWEAR

Woodward's
The Store That Has It All!
Woodward's Mayfair, Phone 386-3322. Store Hours: 9:30 a.m.-5:30 p.m. Monday to Saturday.
Evening shopping Wednesday, Thursday and Friday nights 'til 9:00 p.m.

P.D.Y. FOOD CENTRE
CRAIGFLOWER and TILLICUM
Prices Effective Sept. 12, 13, 14, 15
WEDNESDAY TO SATURDAY
WEEKDAYS 9 TO 9, SUNDAYS 10 TO 7
WE RESERVE THE RIGHT TO LIMIT QUANTITIES.

GRANULATED (LIMIT ONE BAG) SUGAR 2 kg bag .... 79¢ WITH $15 ORDER OR OVER
GRADE A BARON OF BEEF RUMP OR ROUND — lb. 2.39
GRADE A BONELESS TOP ROUND STEAK lb. 2.59
LAZY MAPLE DINNER SAUSAGE 1 lb. pkg. 1.29
READY TO EAT HAMS SHANK PORTION lb. 1.09
SWIFT SUGAR PLUM DINNER HAM lb. 1.99
ALPHA UNPASTEURIZED CREAMED HONEY 2 lb. ctn. 1.79
TETLEY TEA BAGS 144 bags 2.89
MONARCH MARGARINE 1lb. pkg. ... 59¢
MAXWELL HOUSE INSTANT COFFEE 10-oz. jar 5.39
TANG ORANGE FLAVOUR CRYSTALS 4—3¼ oz. poly bag ...... 99¢
AYLMER TOMATO or VEG. SOUP 4—10 oz. tins 1.00
CLOVER LEAF FLAKED WHITE TUNA 6 oz. tin 1.39
MALING SLICED CANNED MUSHROOMS 10 oz. tin .... 57¢
DR. BALLARDS BEEF STEW BEEF CHUNKS 24 oz. tins .... 69¢
HUSKY DOG FOOD 2—25 oz. tins .... 75¢
MISS MEW CAT FOOD 4—6 oz. tins 1.00
FROZEN UTILITY ROASTING CHICKEN lb. .... 89¢
RHODES FROZEN BREAD DOUGH 5-lb. pkg. 1.59
SNOBOY FRESH BROCCOLI lb. .... 49¢
NO. 1 CANTALOUPE ea. .... 49¢
B.C. COMM. GRADE McINTOSH APPLES 3 lbs. 89¢

only Woodward's gives you

Sale of great Cleaning aids

WOODWARD'S
Liquid Bleach
128-fl.-oz. bottle
89¢

WOODWARD'S
Detergent Powder
2.4 kg ctn.
2^{39}

LIQUID
Joy Detergent
1.5-litre bottle
2^{09}

CLEANER
Spic and Span
1 kg pkt. .... 1^{45}

CLEANER
Janitor in a Drum
32-fl.-oz. bottle .... 1^{25}

CLEANER
Fantastik
refill .... 32-fl.-oz. bottle 1^{19}

AIR CARE
Deodorizers
assorted, ...7-oz. pkt. 75¢

CLEANER
Spray-Klean
.... 32-fl.-oz. refill 99¢

CONCENTRATED
Magic 3
cleaner .... 32-fl.-oz. bottle 1^{79}

FOR THE UNBLEACHABLES
Javex Bleach ....44-oz. pkt. 2^{49}

FLOOR POLISH
Aerowax liquid, ... 46-fl.-oz. bottle 2^{59}

EASY-OFF
Window Cleaner aerosol .... 20-oz. can 97¢

S.O.S.
Scouring Pads .... 10 pack 49¢

FLEECY
Fabric Softener .... 176-fl.-oz. bottle 3^{09}

Good Meat Values

For Sale in the Meat Dept. this week. 5 prize winning steers from the Saanichton Fair.

OLYMPIC SLICED
Side Bacon
16-oz. vac pak,
each 1^{48}

OLYMPIC FAMILY PACK
Sliced Bologna
.... 16-oz. vacpak, each 1^{39}

DANOLA POUCH PAK
Sliced Meats
....3-oz. pkt., 7 varieties, each 69¢

Frozen & Dairy Food

Our freezers and dairy cases are filled with great ideas for good meals.

RHODES
Bread Dough
white or
whole wheat .... 5 leaves per pkt. 1^{69}

WOODWARD'S MIXED
Vegetables
.........................2-lb. pkt. 79¢

KRAFT CHEESE
Cracker Barrel
old colored ....8-oz. 1^{15}

WOODWARD'S CANADIAN
Emmental Cheese
random cuts ....per lb. 2^{75}

WOODWARD'S
Cottage Cheese
regular or 2%, ...500 g ctn. 89¢

Easy-to-Prepare

You can have good tasting meals in a hurry with the easy to fix food from Woodward's.

BETTY CROCKER
Hamburger
Helper, all flavours .... per pkt. 79¢

PURITAN
Beef Stew
or Irish Stew.............. 425 g tin 1^{05}

Bakery

Baked goods fresh from the oven right here in the store.

WOODWARD'S OWN
Cheese Bread
16-oz. loaf .... 89¢

Selection & Value

Look for the Smaller Portion signs on our Food Floors. Great ideas for one or two.

STRAINED
Heinz Baby Food
assorted flavours,
4½ oz. jar .... 4 for 85¢

DUNCAN HINES
Cake Mix
deluxe II ....18½-oz. pkt. 85¢

Orange Flavoured
Tang Crystals
.... 650 g tin 1^{75}

KRAFT
Peanut Butter
smooth or crunchy, ... 500 g jar 1^{15}

E. D. SMITH
Pie Filling
blueberry or cherry ... 19-fl.-oz. tin 1^{25}

Bulk & Mix or Match

CALIFORNIA FRESH
Grapes
3 varieties to choose from, tokay, ribier and thompson seedless.
Mix or match
lb. 65¢

WOODWARD'S FROZEN FLORIDA
Orange Juice
.... case of 24 12½-fl.-oz. tins 17^{99}
Works out to 74¢ tin

B.C. GROWN, GRADE CANADA No. 1
Green Cabbage, Red Cabbage, Savoy Cabbage
Mix or Match
lb. 13¢

FLETCHER'S No. 1
Bulk Wieners
.... 5-lb. box 4^{99}
Approximately 99¢ lb.

B.C. GROWN, GRADE CANADA No. 1
Cucumbers, White Spine, Avocados Imported, Green Peppers Imported
5 for 99¢

DEL PAK
Sausage Rolls
case of a dozen, each— 3-oz. each 3^{99}
Approximately 33¼¢ each

the choice to buy better

1. Name Brands

We have the largest selection of Name Brands in town. That is because we know individual people have individual tastes and in certain items they want **their** Brand that suits **their** taste. Got a favourite Name Brand? You can get it at Woodward's Famous Food Floors.

2. Woodward's Own Brand

Unlike many "Private labels", Woodward's Supreme is made up-to-a-standard, not down-to-a-price. We sincerely believe the quality of the products we put **our own name** on is as good as you can buy. Yet, we can price them lower than similar quality products.

3. Unbranded Products

Often called "Generic" or "No-Name". They are 'Standard Quality' products, packed by various manufacturers and economically packaged to give you lower prices. We simply call them **Unbranded** products and they make sense when economy is most important.

4. Menu Ideas

Every week we have a new recipe sheet with great ideas to make cooking fun that are kitchen tested by Mona Brun. There are also "Fun To Eat Out At Home" menu planners and "Don't Panic Metric Recipes". All are yours FREE at all Woodward's Food Floors.

☆ Poultry Sale

HOME GROWN
B.C. QUALITY

FROZEN B.C. GROWN
Whole Fryers
Grade A
lb. 89¢

FROZEN B.C. GROWN FRYER
Thighs or Drumsticks
tray pack,
lb. 1^{39}

FROZEN B.C. GROWN
Roasting Chicken
5 to 7 lbs.,
lb. 95¢ UTILITY Grade

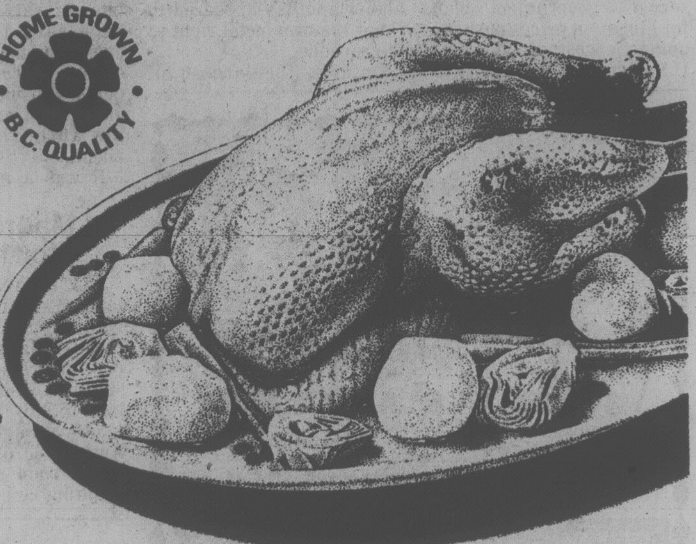

FROZEN B.C. GROWN
Cornish Game Hens chicken, 24-28-oz. .... each 1^{99}

FROZEN B.C. GROWN
Fryer Breasts approximately 3-lb. bag, ... lb. 1^{29}

FROZEN B.C. GROWN
Fryer Wings tray pack, ... lb. 99¢

FROZEN B.C. GROWN
Fryer Legs approximately 3-lb. bag, ... lb. 1^{29}

Good Meat Values

FROZEN NEW ZEALAND
Lamb Legs
whole or butt portion,
lb. 1^{89}

FROZEN NEW ZEALAND
Lamb Roasts
shoulder stews removed, ... lb. 1^{19}

FROZEN NEW ZEALAND
Lamb Loin Chops
lb. 2^{99}

FROZEN NEW ZEALAND
Shoulder Lamb Chops
blade and round bone, ... lb. 1^{45}

Unbranded Bargains

ORANGE
Marmalade
24-fl.-oz. jar 1^{29}

Instant Coffee
10-oz. jar 4^{89}

Salad Dressing
1 litre bottle 1^{29}

INSTANT
Chocolate Drink
mix, ... 2-lb. pkt. 1^{69}

Peanut Butter
1 kg ctn. 2^{19}

1 PLY
Serviettes
400 per pkt. 2^{49}

Grocery Specials

KELLOGG'S
Corn Flakes
675-g pkt. 99¢

FLEISCHMANN'S
Margarine
corn oil — ¼'s, ... 2-lb. 2^{25}

HEINZ
Tomato Juice
fancy, ... 48-fl.-oz. tin 85¢

PEEK FREAN
Biscuits
asst. varieties, ... 14-oz. pkt. 1^{19}

MIRACLE WHIP
Salad Dressing
500-ml jar 89¢

ROYALE
Bathroom Tissue
white, ... 2-roll pkt. 59¢

Woodward Brands

WOODWARD'S
Corn Oil
100% pure,
1-litre bottle 1^{89}

WOODWARD'S
Pancake Flour
whole wheat or buttermilk, 3-lb. pkt. 99¢

WOODWARD'S
Small Peas
fancy, ... 14-fl.-oz. tin 2 for 85¢

WOODWARD'S
Coffee-Aid
11-oz. jar 99¢

It's Fun To Eat Out At Home™

A section filled with food ideas and recipes to make home entertaining fun at all Woodward's Food Floors.

GREEN GIANT FROZEN ASSORTED
Vegetables in butter sauce, 9-oz. pkt. 79¢

NABOB GREEN LABEL
Tea Bags 100 per pkt. 2^{09}

GOODHOST
Iced Tea Mix 24-oz. tin 1^{95}

ASSORTED FLAVOURS
Knorr Soups per pkt. 67¢

RUPERT FROZEN
Fish Slices 14-oz. pkt. 1^{39}

MAXWELL HOUSE
Instant Coffee .... 10-oz. jar 5^{69}

Win
Gourmet dinners prepared in your own home

Woodward's
HAS IT ALL!

We reserve the right to limit quantities.
Personal Shopping Sept. 12th to 15th.

SHOP NIGHTS

Wednesday, Thursday and Friday 'til 9.
Shop Monday to Saturday, 9:30 a.m.-5:30 p.m. at Woodward's

'Nice guy' Crosbie getting tough on finances

Times News Services

OTTAWA — Finance Minister John Crosbie, whose first budget is expected in November, has served notice that he won't be "Mr. Nice Guy" and Canadians can expect tough financial policies and higher energy prices.

At a hastily arranged news conference Tuesday after Statistics Canada reported an August jobless rate of 7.2 percent with 809,000 looking for work, Crosbie told reporters, "I don't just intend to be Mr. Nice Guy."

Crosbie said he would not be rushed into short-term economic measures that could create other problems.

"Higher energy prices have to be faced sometime in the future," he said. "We're not proposing that nothing be done to try to ease them in and try to make adjustments. That will all be part of the package."

The finance minister said prices had to rise but he was not proposing that the Conservative government's plan for higher oil prices push the domestic cost of oil above U.S. levels.

"Mr. Niceguy is out. What is nice for Canada would be to get our economy moving again."

The U.S. recession is also slowing down the Canadian economy, cutting into the nation's exports. In the first six months of the year Canadians spent $3.5 billion more abroad than foreigners spent here.

The federal government also is spending more money than it is receiving and Crosbie has advocated higher domestic oil prices to end the drain on the federal treasury from oil price subsidies.

Prime Minister Joe Clark is involved in negotiations with the provinces now to raise the price of oil but has so far failed to bring the opposing positions of oil-producing Alberta and oil-consuming Ontario closer together.

Alberta wants a rapid move towards world prices and believes the additional revenue should go to the provincial government. Clark agrees prices should be higher and has appeared to favor the provincial right to the revenue.

Ontario, the largest oil consumer in Canada, wants the price either kept down or a share of revenue from future price rises. Cheap energy gives its manufacturers an advantage over foreign competitors.

Crosbie also said he will not be able to control whether interest rates go up or down for several months.

He said he is unhappy with this condition, but feels the Canadian economy is so deeply in debt to foreign bankers and investors that his immediate options are limited.

Although he has the constitutional authority to challenge the Bank of Canada when it recommends a bank rate increase, Crosbie said he has no intention of doing this until he can offer sound economic reasons for opposing the central bank.

At the moment, Crosbie said, he does not have good grounds for questioning the monetary policy of the bank governor, Gerald Bouey.

When Bouey told the minister last week he felt an interest rate increase was necessary to make sure enough money flows into the country to cover its foreign debts, Crosbie said he could only flinch and give Bouey his authorization to go ahead.

It was a move he made reluctantly, knowing it would boost the cost of borrowing money, buying a home and doing business.

"But I had to consider the effect on our balance of payments. We're living off the rest of the world. We've got to attract $7 billion into Canada to pay our debts."

Crosbie feels he will be able to control interest rates only when certain conditions are met. He listed them as:

—Canada must be exporting more and importing less.

—The output of businesses has to be going up at least as rapidly as labor costs.

—Foreign investment in the Canadian economy must be reduced.

—Inflation must be under better control.

Maori fined for insult

AUCKLAND, New Zealand (Reuter) — A Maori who shouted "You are a bloody bludger (scrounger)" at Princess Anne when she was visiting New Zealand in July has been fined $75 by a magistrate. Mangu Awarau, 30, of Auckland had pleaded not guilty to using insulting language.

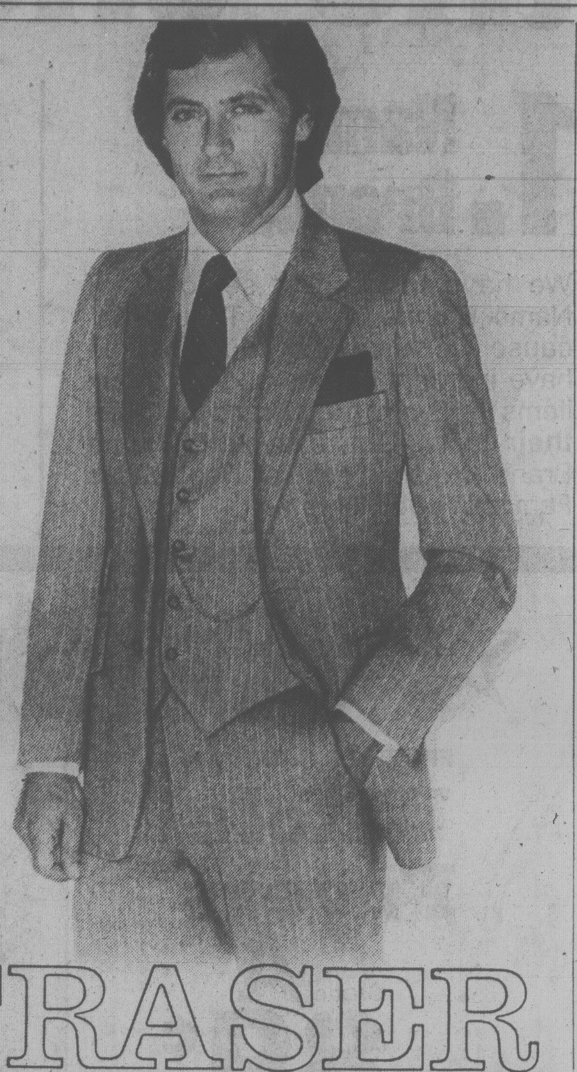

For the next 10 days you can buy JF's all-wool Reg. $179.50 Vested Suit for

$149

Take the natural softness of a fine wool worsted fabric. Have it styled in both regular and fitted models, with falls newest fashion details and the result, this superb JF vested suit! You select from plain, stripe, herringbone and subtle fancies. Sizes 34-46 reg., short and tall. In Blue, Brown, Grey tones and others. Outstanding value at $149? you bet! Shop around and compare.

Not all sizes available in all patterns. Some wool-blends available in the selection.

SERVING CANADIANS FOR OVER 125 YEARS

JACK FRASER

HILLSIDE SHOPPING CENTRE · CHARGEX, MASTERCHARGE ACCEPTED · HARBOUR PARK, NANAIMO

Louie's FOODS
307 OLD ISLAND HWY.
CORNER OF HELMCKEN
MON.-SAT. 9 to 9:30 p.m.
SUNDAYS and HOLIDAYS 10 to 9 p.m.

PRICES EFFECTIVE WED., SEPT. 12 to SUN., SEPT. 16
We Reserve the Right to Limit Quantities

REGULAR GROUND BEEF ..... lb. 89¢
With minimum $20.00 order — Limit 5 lbs.

LEAN GROUND BEEF lb. 1.79
GRADE A CROSS RIB ROAST Bone-in, lb. 1.69
WHOLE SMOKED PICNICS lb. 77¢
PARKAY MARGARINE 3 lbs. 1.89
JUBILEE SLICED BACON lb. 99¢
ISLAND FARMS ICE CREAM 2 litre tub 1.59

NIAGARA FROZEN ORANGE JUICE 12 oz. 73¢

OVALTINE NATURAL or CHOCOLATE 20 oz. 1.89
COLONIAL COOKIES 900 g 1.49
HEINZ TOMATO KETCHUP 11 oz. 63¢
GREEN GIANT NIBLET CORN 12 oz. 47¢
TULIP LUNCHEON MEAT 12 oz. 1.09
HEINZ WHITE VINEGAR 128 oz. 1.39

CAMPBELLS TOMATO SOUP... 10 oz. 4/1.00

CHASE & SANBORN COFFEE lb. 2.59
HEINZ SPAGHETTI in tomato sauce 14 oz. 2/85¢
OLD DUTCH POTATO CHIPS large box 69¢
IVORY BAR SOAP 4x100 g 99¢
HEINZ RED KIDNEY BEANS in tomato sauce 14 oz. 2/85¢
TIDE LAUNDRY DETERGENT 6 litres 3.19

PUREX BATHROOM TISSUE 4 roll pkg. 1.09

WHITE SWAN PAPER TOWELS 2 roll pkg. 1.09
LOCAL NO. 1 GREEN CABBAGE lb. 10¢
ROMPER DOG FOOD 25 oz. 3/1.00
LOCAL NO. 1 CAULIFLOWER ea. 59¢
PURINA TENDER VITTLES 800 g 89¢
GREEN PEPPERS ea. 10¢

SUNKIST ORANGES 4 lb. bag 1.00

"Fashionable Samsonite Luggage... First Class All the Way at Economy Prices!"

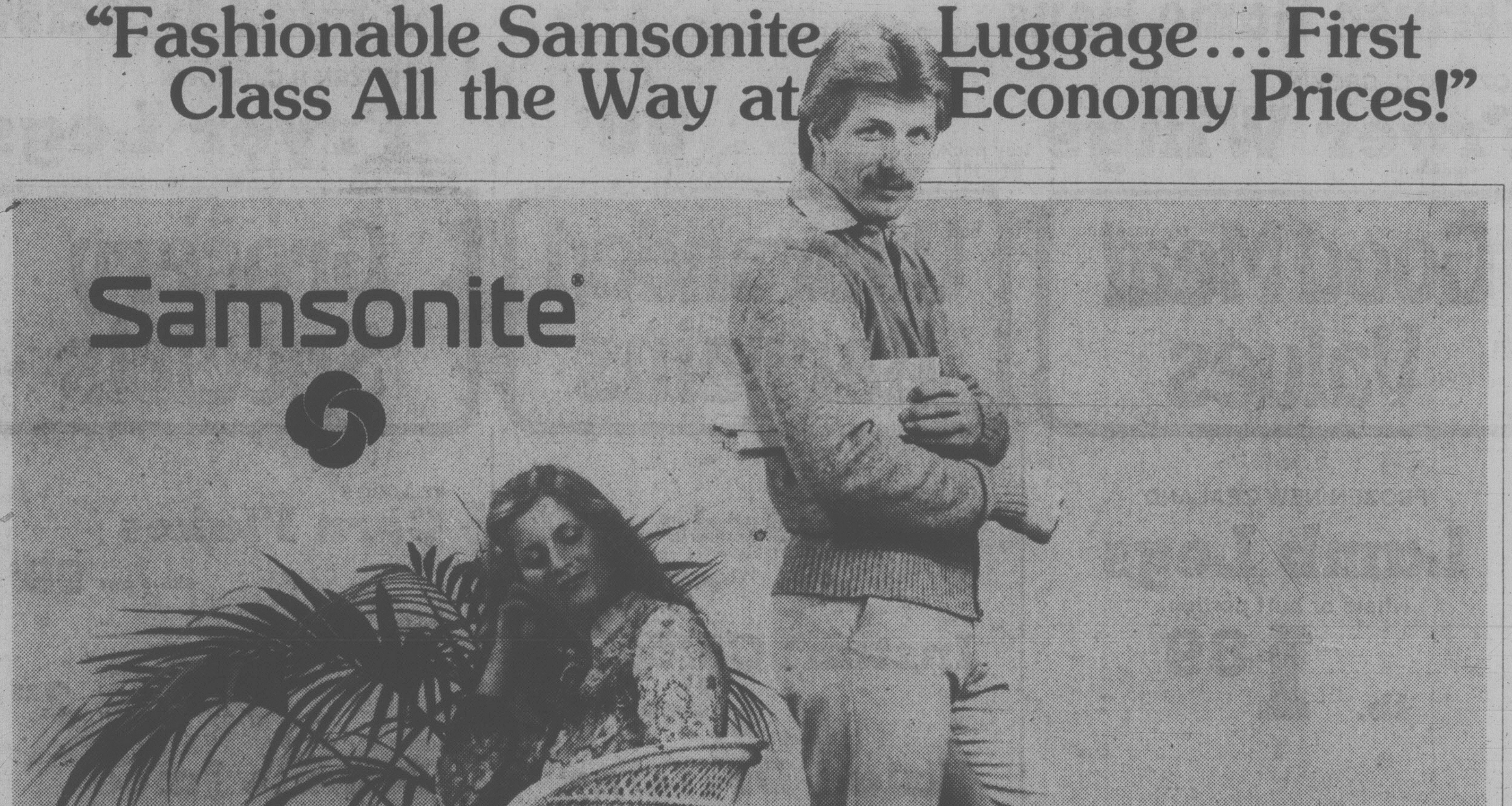

Samsonite Saturn III Luggage for all your travel needs

For world-touring or weekend travels you'll be all set to go with this smartly styled luggage. Now on sale at get-up-and-go prices! Injection moulded body of super-tough polypropylene with recessed full length piano-type hinge; strong, lightweight aluminum frame and sturdy handle. Plus recessed locks that open at a touch yet won't pop open accidentally. Easy packing interiors.

Gadget Bag SALE 19.99
Beauty Case SALE 28.99
Weekender SALE 34.99
Companion w/wheels SALE 47.99
Pullman w/wheels SALE 52.99
Men's 3-Suiter w/wheels SALE 54.99

WOODWARD'S LUGGAGE

Woodward's
The Store That Has It All!

Woodward's Mayfair, phone 386-3322. Store Hours: 9:30 a.m.-5:30 p.m. Monday to Saturday
Evening shopping Wednesday, Thursday and Friday nights 'til 9:00 p.m.

lifestyles

people

When the grocer called **Hugh Baird** at his Bracey, Va., home to tell him **Dolly Parton** would be dropping by for a picnic, Baird figured he was being put on. What, after all, would a superstar be doing in a little town of 500? Looking for a picnic site, that's what — and when Dolly and her whole band drove up in their new $500,000 touring bus, they found one. Seems they were travelling between engagements when smitten by the picnic urge. They stopped at the Bracey grocer's for grub and Baird's scenic homesite was recommended. Says Baird: "It was the biggest thing that's ever happened . . . since they flooded the lake."

Parton

The mother of an eight-year old Calgary boy who ran away was fretting at home but son **Jody Hansford** was enjoying a leisurely 1,000-km. train trip through the Rockies, having run away from a neighbor with whom he'd been staying overnight. "All he had on was a T-shirt and shorts," said his mother, who requested anonymity. "He didn't have a penny in his pocket." Jody was picked up 24 hours later, 80 km. east of Vancouver, after making friends with fellow passengers and telling the conductor he'd lost his ticket.

Margaret Trudeau is back in Ottawa, apparently looking at homes in the suburb of New Edinburgh. A news report says the estranged wife of the Opposition leader is interested in, but has not yet purchased, a two-storey brick home worth $130,000.

Disco manager **Zeev Fried** did some checking when he found a horse, complete with saddle, in the lobby of his Toronto club. Turned out the animal was a gift horse for **Liz Gould**, one of his waitresses, from an anonymous customer whom she had told horseback riding was her hobby.

Actress **Jean Seberg** was driven to madness and destroyed by the FBI because of her support for black power movements, second husband author **Romain Gary** said after a Paris coroner found the 41-year-old film star killed herself with an overdose of sleeping pills.

The grotesque old man, with the big nose and leering mouth sat ready for jury duty in the English court. "Are you wearing a mask?" the judge asked. And 28-year-old **David Thomas** admitted he was. He was sent to jail until the case in the London suburb of Croydon was over and then brought up to be fined $110 for contempt of court.

abby

Dear Abby:

I live in a rough neighborhood. In the past year I've had my purse snatched six times. I put up a fight the last time and was hit over the head and had to go to the hospital to get 12 stitches in my head.

I also received 11 indecent propositions. I can't figure it out because I'm 47, overweight and just an ordinary-looking housewife. I hardly ever wear makeup, and I dress up only for church on Sundays.

Three women in my neighborhood have been raped in the past month and I'm scared that I may be next. I am thinking of carrying a butcher knife in my purse for protection.

Will you please consult an expert and find out if I can be put in jail for trying to protect my purse, my honor and my life.

Scared

Dear Scared:

You don't say where you live, but yours is a good question. I advise you to get in touch with your local police or RCMP office and ask them what kind of weapon (if any) a citizen is permitted to carry in order to protect life, limb and pocketbook. The laws differ in each province.

Dear Abby:

When I go to a fast-food place, I find my own seat, pay the cashier, carry my own food to the table, and dispose of the debris in the waste receptacle, so I do not tip.

My question: What would you consider a reasonable tip for a semi-service place when I stand in line to place my order, pay the cashier and find my own table, but the waitress brings the food, pours my iced tea and clears the table?

Arthur

Dear Arthur:

I'd leave a 15 per cent tip. That will make up for the cheapskates who leave nothing.

Dear Abby:

I am one of six, and we've always been a very close family. We're all married now, and have families of our own.

Seven years ago our mother died. Dad died a year later.

We all contributed equally to the upkeep of their graves, but I haven't been to the cemetery since we put up Dad's headstone. I've headed out toward the cemetery many times, but a terrible depression comes over me and I turn back.

My brothers and sisters go often. They say it makes them feel good. Well, maybe I'm an oddball but it tears me apart to look at their graves, so I don't go.

Should I force myself to go for appearances' sake?

Torn

Dear Torn:

The time to show respect for parents is during their lifetime. If it tears you apart to visit their graves, don't feel guilty about staying away. The poorest reason to do anything is for the sake of appearances.

Jam session jars tastebuds

Kay Spicer

If you've never made your own jam and jelly perhaps this is the year to make up a few batches. Everybody is doing it. And you'll be delighted as you see you cupboard lined up with jars of sparkling treats.

No wonder jam and jelly making has increased in popularity over the past few years. It's a pleasurable art you can enjoy the year long.

Are you wondering what the difference is between jam and jelly? To help you understand the terminology of the craft here are the basic definitions. Jam is a sweet, thick spread made with pieces of crushed or chopped fruit. Jelly is a sweet, clear spread made from fruit juice with its own added pectin and sugar.

When unmoulded or spooned from its jar jelly holds its shape. Marmalade made with a combination of chopped fruit and citrus rind is like jam. However, it is usually more tart than jam. A perfect preserve has small whole fruit or uniform-sized pieces of fruit in a clear, slightly jelled syrup.

In a true conserve you find a combination of fruits plus nuts and/or raisins. A butter is like a jam but it is less sweet and pureed. It is often made from the best parts of culls and windfalls as it was in Grandmother's day.

PEAR AND GRAPE JAM
(Makes about 9 medium jars)

500 mL fresh blue grapes (concord type)
5 pears (750 mL chopped)
1.5 L sugar
1 package (57g) powdered fruit pectin crystals.

Wash grapes; separate skin from pulp. Add 125mL water to pulp in saucepan; simmer, covered, about 5 minutes until tender. Remove seeds by pressing mixture through a sieve.

Peel and core pears. Chop or crush pears and grape skins. Mix grape pulp, skins and chopped pear in saucepan; stir in powdered pectin. Place over high heat and stir until mixture comes to a hard boil. Stir in sugar immediately. Bring to a full, rolling boil which cannot be stirred down. Boil hard, stirring constantly, 1 minute. Remove from heat.

Skim off foam with a metal spoon. Ladle into sterilized jam jars. Cover at once with ⅛-inch layer melted paraffin was. Cover and store in cool, dry, dark place.

PINEAPPLE PEACH CONSERVE
(Makes about 7 8-ounce jars)

1 cup drained crushed pineapple
4 cups mashed ripe peaches (about 3 pounds fresh peaches)
½ cup drained chopped maraschino cherries
1 tablespoon Fruit-Fresh, ascorbic acid mixture
1 box (57g) powdered fruit pectin crystals
6 cups sugar
1 cup chopped blanched almonds.

Put crushed pineapple, mashed peaches, maraschino cheries, Fruit Fresh and powdered fruit pectin in a large saucepan; mix well. Bring to a hard boil. Stir in sugar, immediately. Add almonds. Bring to a full, rolling boil which cannot be stirred down. Boil hard, stirring constantly, 1 minute. Remove from heat; skim off foam with metal spoon. Stir and skim for 5 minutes to cool sightly and prevent floating fruit. Ladle quickly into sterilized glasses or jars. Cover at once with ⅛-inch layer hot melted paraffin. Cover; store in cool, dry, dark place.

OLD-FASHION PEACH BUTTER
(Makes six 250 mL jars)

3 L sliced fresh peaches
375 mL water
1.5 L sugar
15 mL lemon juice
10 mL cinnamon
2 mL ground cloves

Put peach slices in a large heavy saucepan. Heat then cook, covered, about 30 min, until mushy. Puree peaches in blender or press mixture through a sieve. Return to saucepan. Stir in lemon juice, cinnamon and cloves. Stir over low heat and allow sugar to dissolve. Bring to a boil; cook, about 1 to 1½ hour, stirring often, until thick. Don't forget mixture because it could scorch.

When mixture is thick enough to round slightly in a spoon and is glossy it is ready. Spoon while hot into hot, clean jars, leaving 12 mm headspace. Cover; adjust lids and process jars in boiling water bath 10 min. Remove jars; cool. Store in cool, dark, dry place.

PEAR MARMALADE
(Makes about 4 medium 8-ounce jars)

1 lemon
1 orange
1 cup water
2 pounds fresh, firm, ripe pears
1 ounce dry ginger root
3 cups sugar.

Squeeze lemon and orange; reserve juice. Cut peel into thin strips. Put in small saucepan; cover with water; simmer, covered, 20 to 25 minutes. Puree a few seconds in blender or press through a sieve.

Peel, core and finely chop pears. Combine with lemon and orange juice and the puree from rind n heavy saucepan. Tie ginger root in a piece of cheesecloth; add to pan. Simmer, stirring often, about 8 to 10 minutes, until pear pieces are tender. Add sugar.

Boil hard, stirring constantly, 12 to 15 minutes until jam stage is reached and mixture sheets off a spoon. Pour into hot, sterilized jars. Cover at once with ⅛-inch layer hot paraffin and clean lids.

While we're out in the orchard, pick up some fresh, crisp apples for munching out-of-hand, aromatic and juicy, whether tart or sweet, red, yellow or green, and perhaps make a batch of standard applesauce for canning or freezing.

Over 30 varieties of apples are grown in Canada. Some are suitable for all purposes and others are especially good for pies, sauces or general baking.

Eating apples should be crisp and moist, with a fine, firm texture. McIntosh and Spartan and Delicious apples are favorites.

For baking, choose firm varieties that hold their shape well under heat. Pies taste best when they are made with tart, juicy apples, such as Spys. Apples that are good for pie making are also good for stewing, frying and making dumplings or crisps.

A soft apple like Gravenstein makes a good sauce because it mashes easily when cooked.

The amounts of pectin and acid in apples vary with the variety and maturity — an important consideration when making jelly.

Crabapples and sour apples are high in both pectin and acid, but sweet apples are high in pectin and low in acid.

For jelly making, choose apples that are tart, juicy and barely ripe; the ones that ripen in the early part of this month are best for this.

Cortland apples are excellent for salads and raw garnishes because they stay snowy white inside when cut.

Apples will be in plentiful supply for most local dealers in Greater Victoria this month. It's a good idea to know your apple varieties to make the best use of them.

Store apples properly in dark, well-ventilated, cool locations. Cover them with sheets of perforated plastic to help maintain proper hu)midity. Store perforated plastic bags in the crisper of the refrigerator to prevent decay, to slow down ripening and to help maintain quality.

Freeze firm apples that don't brown easily, such as Cortland, Northern Spy, Ida Red and Red Rome Beauty, for pies and puddings. Choose firm, mature apples; wash, peel, core and slice. To prevent discoloration, add 400 mg ascorbic acid in tablet form or a pinch of powdered or crystalline form disolved in two tablespoons of cold water to each two cups prepared.

your health

Overeating ills don't rate suicide

By DR. L.L. COLEMAN

How would you, as parents and friends, react to this pathetic letter which I reprint in its absolute entirety. Its despair is obvious:

Dear Doctor:

I hope and pray that somehow you can get to my letter before I (very seriously) try and kill myself. I'm a compulsive overeater and am eating myself to death. I've gained so much weight, I hate myself. I've gone to Overeaters Anonymous, but had to quit because of my job situation. I'm holding on to my last strings, I'm a teenager and want to develop good eating habits, but I just can't stay sway from gross amounts of food. Is it possible for me to be hypnotized to try and treat this compulsion?

I ask this. When you find yourself putting lots of food in your purse and hurrying to a bathroom to eat it so that no one else can see, aren't you in trouble? I'm eating myself into a terrible mess and have got to get out. Please help me. I'm sure I'm not the only person who has this terrible problem. I'm very, very sad.

Pig

Dear Teenager:

I wish I had your address so that I could write directly to you and help extricate you from the unhappy situation you are in.

The key to your problem lies in your phrase "so no one else can see." You must consider that your compulsive overeating is a real sickness, as a sickness, it must be openly discussed with your family and with your doctor. By expressing yourself to me you have taken the first important step in the solution of your problem.

Almost always there are deeply hidden psychological reasons for this compulsion. These reasons may lie in your relationship with your parents, your brothers and sisters, your friends, or your co-workers. If I can make you understand that your illness of overeating does not make you an inadequate person, you will undoubtedly seek the guidance that I suggest. Would you hide a broken leg if you had it?

A psychological problem that induces your overeating should not lower your own self-esteem. It is imperative that, through your family, you get to a psychiatrist or a psychologist, and express to them the intensity of your anguish. There are many exciting, medically acceptable ways to control your problem with medicines, with biofeedback and with psychological guidance.

Hypnosis, done under the supervision of a trained psychologist, may also be considered.

I am anticipating that your next letter will be signed by you in full name and address so that I can compliment you directly on your achievement. Don't stop now.

herman

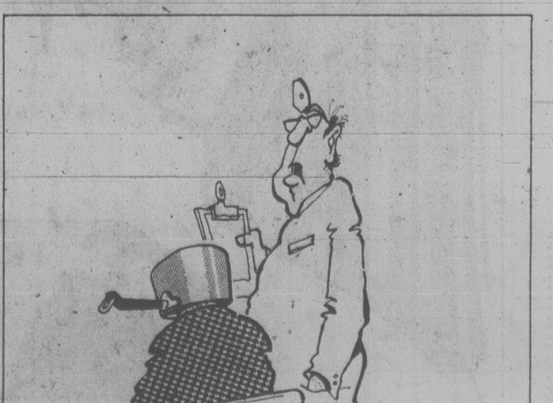

"I'd say you picked a bad time to fire your cook."

Basic broiled chicken has refined touches

Pierre Franey

the 60-minute gourmet

I have tried — quite diligently — to keep in mind that those who may read this column with the thought of producing worthwhile meals in the course of an hour will not all be equipped with the same dexterity in wielding a knife or stirring vigorously with a wire whisk. At the request of some readers I have, in the last few months, made an effort to get down to the most elementary techniques in cooking while keeping the end product at a "gourmet" level.

Recently I was asked if I would print a basic recipe for a broiled chicken. That I am happy to do.

The recipe is listed in detail, but it consists of nothing more than arranging the chicken halves, brushed with oil and sprinkled with salt and pepper, in a shallow pan. The pan is placed under the broiler, a judicious distance from the source of heat. The cooking is then completed by placing the pan with the chicken in the oven at about 400 degrees. The chicken is served with the pan juices, if desired, and possibly garnished with fresh apple segments. If you prefer, and you have a neat skill in the kitchen, you may wish to prepare and serve the chicken with what is known as a beurre Bercy (a butter sauce made with shallots and a dry white wine and named for a quarter of Paris long known as a center for wine commerce).

Poulet Grille

1 chicken, 2½ pounds, split for broiling

Salt and freshly ground pepper to taste

1 tablespoon peanut, vegetable or corn oil.

1. Preheat the broiler to high. If the broiler and oven have separate thermostats, preheat the oven simultaneously to 400 degrees.

2. To facilitate broiling, have the backbone removed from the chicken when it is split for broiling. Turn the chicken, skin side down, on a flat surface. Using a sharp knife, carefully split the joint halfway where the leg and thighbone meet. Do not split all the way through. This split will insure more even cooking at this joint.

3. Rub the chicken halves, the neck, gizzard and chicken liver with the oil. Place the chicken, skin side down, on a shallow baking dish. Arrange the neck, liver and gizzard around and between the chicken halves.

4. Place the chicken under the broiler, about five or six inches from the source of heat. Broil about five to 10 minutes and remove from the broiler.

5. Using a fork, turn over all the pieces of chicken. Put back under broiler and continue broiling about 10 minutes. It may be necessary to lower the baking dish if the chicken starts to burn. It should be nicely browned, however.

6. If the oven and broiler work on the same thermostat, turn off the broiler heat and set the oven to 400 degrees. Place the chicken in the oven and bake 10 minutes. The total cooking time should be about 25 to 30 minutes.

7. Remove the chicken from the oven and baste lightly with the pan juices. Serve as is or serve with an easily made butter sauce (see recipe).

Yield: 4 servings.

Beurre Bercy

2 tablespoons finely chopped shallots

2 tablespoons dry white wine

¼ pound butter, at room temperature

¼ teaspoon ground black pepper

Salt to taste, optional.

1. Blend the shallots and wine in a small, heavy saucepan and bring to the boil. Cook, shaking the saucepan, until the liquid evaporates. Take care not to burn the shallots.

2. Remove from the heat and let cool about three minutes. Stir the shallots occasionally as they stand.

3. Do not return the saucepan to the heat. Start beating the shallots with a wire whisk and gradually beat in the butter, shaking the pan constantly. The important thing in making this butter sauce is that the saucepan be cooled briefly, but it must still remain hot enough so that the butter will thicken like a Bearnaise. If the butter becomes too hot, it will curdle. Add the pepper and salt. Serve with broiled chicken, broiled fish, broiled meat and so on.

Yield: About ½ cup.

Chunks of apple taste tangy with broiled chicken juices

Mariposa
Mayfair Shopping Centre
TRAVELLING FUR SHOW
SEPT. 5 to 15
SALE
Fur coats include styles in Bobcat, Coyote, Muskrat, Raccoon, Fox and Mink
Eg.
¾ LENGTH
NATURAL BLUE FOX
Reg. $1300
NOW 1099.99
CHARGEX VISA
master charge
9-9

Burger from the sea

Last year, one out of seven burgers enjoyed in British Columbia restaurants was a fishburger, says home economist Alison Hamilton.

"You can make your own version at home," says Alison, "and here's how:"

Fry white fish slices at a medium temperature until crisp and golden after breading lightly and delicately seasoning.

Place the fish portion in a hamburger bun or toasted English muffin, Kaiser bun or crusty roll.

Next, add a slice of cheese, some tomato and onion slices, then add relish, ketchup or tartar sauce and perhaps lightly grill the whole works before putting the lid on.

One variation is to fry slices of bacon with the fish and sandwich with lettuce and tomato.

In lieu of lettuce, you might try alfalfa sprouts or bean sprouts; spinach leaves, cucumber slices, or green pepper rings.

For a protein plus, add a fish slice to an egg burger or scrambled egg sandwich.

Instead of tartar sauce, use some sour cream and dill weed or whipped cream cheese with sweet pickle relish.

Mushroom lovers — go ahead, fried or raw.

questions & answers

Leave gills on a fresh fish

Q. When you offer instructions for preparing a basic fish broth, you generally say, "Use fish bones and preferably the head with gills removed." I live by the ocean, make fish stock fairly often and never remove the gills. Why do you?

A. The note about the gills is stressed for the cooks of the world who do not have freshly-caught fish. If you have a fish freshly caught, there is no reason to remove the gills. If you are working with a fish a day or so old, the gills are the first part to take on an off-odor and an off-taste because of the blood that is naturally inherent in the gills. You have probably noted that in directions for determining whether a fish is fresh or not, you are instructed to choose a fish with clear, unglazed eyes and gills that are a bright red color. As a freshly caught fish ages, the gills begin to darken and otherwise discolor.

Q. In preparing squid for squid vinaigrette, I have always included and enjoyed the roe-like material inside the body. Is this considered unacceptable? The many "how to clean squid" instructions that I have researched persistently discard this part of the creature.

A. I have no idea what part of the animal you have in mind when you speak of a roe-like material. I personally clean out all the inner portions of the squid and consume only the body and fins plus the head, which many people discard.

Incidentally, one of the best sets of instructions for cleaning squid comes from the Cooperative Extension Service, Virginia Polytechnic Institute and State University of Blacksburg, Va. The eight-page booklet, Squid — An Underutilized Species, by Sharon R. Turner and Chieko E. Hebard, is publication No. VPI-SG-300-4. The material includes eight excellent recipes for squid. You may obtain this publication free by sending your request to Dr. George J. Flick, professor of food science and technology, Virginia Polytechnic Institute and State University, Blacksburg, Va. 24061.

Q. While dining in a French restaurant recently, my husband ordered squabs crapaudine. I've wondered ever since what the name means. Can you enlighten me?

A. The word crapaud means toad (or, as some people would have it, frog) in French. Squab or pigeon crapaudine refers to a whole squab that is "arranged" before cooking to resemble a toad. This is done by splitting the squabs down the center and opening them up as for broiling. They are flattened with a mallet. The birds are grilled and oftentimes decorated with cutouts or hard-cooked eggs which are situated on the "toad" to resemble eyes. The squab is then served with a piquant mustard and vinegar sauce.

Readers are invited to send questions to the Food Editor, New York Times, 229 West 43rd St., New York, N.Y. 10036. Unfortunately, unpublished queries cannot be answered individually.

10 DAYS ONLY
NO LABOR CHARGE!
ON CUSTOM-MADE DRAPERIES & CURTAINS
Right now, you can have beautiful, new draperies custom-made just the way you want them at no extra labor charge. You pay only for the materials necessary to make your draperies, and we take care of the rest.
✓ CHOOSE A FABRIC . . .
Our drapery fabrics are available in a multitude of textures, designs, and a rainbow of easy-to-match decorator colours. And all our fabrics are on display in every store.
✓ AT ANY PRICE . . .
Our drapery fabrics come in a vast price range, so you're sure to find something to suit your budget. Add that special touch to any room in your home with custom-made draperies.
* Orders for cathedral or slanted ceilings and cut-out valances are exempt from this offer. Your draperies must be made to a minimum 54" length.
VELVETS are exempt from this Special offer.
FREE SHOP-AT-HOME SERVICE
An experienced drapery consultant will visit you home at your convenience to show you our complete selection of drapery fabrics. No cost or obligation.
595-8114
HILLSIDE SHOPPING CENTRE 595-8114
VISA
fabrics & draperies
COAST TO COAST
master charge
Harrison

Thurs., Fri., Sat. at our Downtown Store Only!
Downtown BONUS DAY
OUR FAMOUS fresh-baked Bread
BUY 3 LOAVES GET 1 AT NO EXTRA COST
limit 8 loaves per customer
ALMONDS large size, raw $3.75 lb. small size, raw $2.95 lb.
VITEWAY Bakery & Organic Foods Centre
753 View St. (Next to Parkade) 384-1187

Take a powder

If you are dieting, say bye-bye to mile-high layer cakes and creamy pastries that tempt the strongest will — or won't.

Replace these goodies with deserts that provide modest calories using skim milk or skim milk powder instead of cream.

Skim milk is cheaper and healthier, yet offers the same wholesomeness as whole milk. Commercial powders are fortified with vitamins A and D and the only nutrient missing is the fat.

Special Sale on Sheep Skin Fashions by Sawyer of Napa
Top Leather Fashions has moved to Sidney, and invites everyone to come and take a look at our beautiful collection of leathers, suedes, sheep skins and Ultra suede garments, purses and accessories. It is worth the short ride from Victoria.
LADIES' DUFFLE STYLE PANT COAT with hood. Feels like mink. Sizes 10 to 16. Reg. 579.00 .... NOW 479.00
MEN'S Sizes 36 to 46.
BOMBER STYLE Waist gathered in rib knitting. Reg. 298.00. NOW $225
HIP LENGTH Reg. 399.00. NOW $325
PANT COAT LENGTH Reg. 449.00. NOW $350
VEST Reg. 159.00. NOW $99
Sale Ends Sat., Sept. 29
TOP LEATHER FASHIONS
2497 Beacon Ave., Sidney 656-6331
OPEN 9:30 to 5:00 Mon. through Sat.
VISA MASTER-CHARGE

hilda beastall

Veggie jams survive war

The surpluses of one or more kinds of vegetables at this season can be turned into a worthwhile extra bonus for winter months or as homemade gifts to neighbors or friends without gardens. Today's recipes are just as usable to readers who do no gardening as to those enjoying the bounty of allotment and home vegetable gardens.

Prices of the vegetables used are at a low during this month.

The ideas are from a bulletin revised in June 1945 and headed Wartime Jams, Jellies and Pickles. Issued by the Consumer Section, Dominion (as it was known at the time) Department of Agriculture. The bulletin was hiding in a filing folder labelled Miscellaneous when rediscovered last month.

The initial idea considering certain vegetables as fruits and using them interchangeably is not too remarkable though it is foreign to most Britishers' thinking. But cooking in other lands is often found to include what we call fruits in with meat, fish and vegetables. Scandinavia, Mediterranean countries, India, and Asian cultures, have recipes with these combinations. Fruits are really the parts of a plant which contain seeds, as apples, peaches, tomatoes, eggplants and all berries. Vegetables are parts of a whole plant which grows from the soil but do not contain seed of themselves, though other separate or perhaps later developed parts do produce seeds. Among these we have all root vegetable crops — carrots, kohl-rabi, potatoes; and leafy crops — lettuce, cabbage; and then peas and beans — which produce seeds which we eat before they mature as well as the coverings (pods) which we also enjoy eating. Then there is the group of seeds which are dried for later use as rice, lentils, wheat and the rest.

Leaving this problem of fruits and vegetables for someone else to solve, let us get around to making jam (traditionally a fruit product) with the aid of surplus vegetables. Cost will be mainly for a few oranges and lemons which are much higher price than in 1945; however their flavor and pectin plus vitamins add their values to the finished jam which will be made at a saving over what would be paid if all the fruits were brought or a commercial jam purchased. And you have control over the contents.

Here is Ruby Jam (or Conserve if you like) brought up to date after a 35 years time lapse. The beets give not only color but vegetable sugars as do the carrots. Choose the best you have.

RUBY JAM (OR CONSERVE).

Use your metric measuring cup and spoons.

1 L finely chopped beets
500 mL finely chopped carrots
500 mL boiling water
750 mL sugar
2 lemons, juice and grated rind
3 oranges, juice and grated rind
2 mL grated root ginger

Scrub beets and carrots until clean, but don't peel carrots.

Remove roughened upper skin layer of beet, and then peel down the thinner skin towards bottom. This was necessary on two good medium sized beets that I used.

Instead of chopping, I used a hand mouli grinder with large shredder disc which did a quick job, into a bowl in the sink to avoid color splashing over the whole kitchen which might have happened with any other method.

Carrots were scrubbed but not peeled; then put through the same shredder disc.

Next put vegetables into large saucepan with the boiling water at once; bring to boil and cook briskly for 20 minutes.

Meanwhile wash lemons and oranges. I used 1 large lemon and 2 large mandarin oranges, all full of juice and good pulp. Skins grated easily by rubbing the cut edges over a coarse grater; only a little waste of skin (it could have been kept for another purpose).

Now add sugar slowly to boiling vegetables; bring back to boiling and continue boiling briskly for 10 minutes, stirring occasionally using an old wooden spoon that will get stained with color.

Add fruit juices and grated ginger. Boil briskly until thickening well, about another 30 minutes.

Pour into hot, sterilized jars. Cool, and seal with paraffin wax or two sealing papers, one on the jam surface, the other over the top of the jar. Then put on lids and store in cool, dark place. Yield about three 454g jars.

Ruby Jam (or Conserve) is a bit sweet for our taste, but will go with various meat and meat substitute dishes, pancakes and similar.

You might be able to use one large lemon and 2 large oranges as I did, especially if they have plentiful juice. Buy the listed quantity however if uncertain of the juice content. The surplus fruit can be used in other food dishes.

Next is a Conserve made of equal quantities of carrots, tart apples and not ove-ripe peaches. It too is like a jam, but can be used in many other ways.

CARROT, APPLE AND PEACH CONSERVE

500 mL diced carrots
500 mL diced tart apples
500 mL diced peaches not too ripe
750 mL sugar (try 500 mL)
65 mL water.

Wash and dice carrots without peeling. Add water and boil 5 minutes. Wash, core and dice apples, no need to peel. Peel and dice peaches; add apples and peached to boiling carrots. Cook 5 minutes longer.

Add sugar slowly; return to boil and cook brickly until thick, about 30 minutes

Pour into hot sterilized jars; cool, and seal with paraffin wax or two sealing papers, one on conserve surface, the other over top of jar. Then put on lids and store in cool, dark place.

Yield about two 454g jars.

I haven't tested this second recipe, but for a conserve would suggest using only 500 ml sugar. And I would use the mouli grinder for reducing the carrots and apples to small pieces; the peaches being softer, will just be cut into pieces.

Think of vegetables and fruits as interchangeable in many instances. You will find applesauce with roast pork or sausages on restaurant menus, and also oranges in some countries go with pork. Pineapple with baked ham; cranberries with turkey; spinach, carrots, squash in cakes, cookies and pies. And why not?

kitchen hints

A pan of vinegar simmering slowly on the stove will minimize the smell of cooking fish, broccoli, brussel sprouts and cauliflower.

Melons should be served slightly chilled, but not so cold that their subtle flavor is masked. Before serving, they should be cut open and the pulpy mass of seeds scooped out. All ripe melons should be refrigerated and used as soon as possible.

Seven-year-old Jennifer Milne bites into sandwich filled with vegetable preserve

Canning care a safety must

A return to basics has encouraged more people to learn and practise the art of home canning.

With more and more outdoor garden plots springing up every year, high-quality fruits and vegetables should be plentiful.

Home canning is the perfect way to have lots of nature's freshness throughout the winter but a few reminders are needed to ensure that all who embark on home preserving this fall will do it the right way and avoid any unneccessary food spoilage and possible foodborne illness.

The principle of canning is to prevent spoilage of food by heating it to a sufficiently high temperature to destroy the spoilage organisms and enzymes.

Michelle Marcotte, a food consultant at Agriculture Canada, has recently completed a study on home canning.

"Because of the natural acidity in fruits, the temperature in a boiling water bath must be sufficient to destroy the organisms in these foods," she said, adding that "tomatoes, although naturally acidic, need the addition of a little citric acid to ensure that the acid level is high enough to destroy any harmful bacteria at boiling water temperatures.

"Vegetables are not acid foods and must be canned in a pressure canner at 10 lbs pressure to kill the bacteria.

"Even with a pressure canner, vegetables must be boiled for 10 minutes before even tasting to be sure they're safe."

Remember, never taste any canned food that looks abnormal, foams or spurts, or has an off odor; destroy this food. When in doubt, throw it out, but out of reach of children and pets.

For complete canning instructions, write for Agriculture Canada's free booklet Canning Canadian Fruits and Vegetables at Information Services, Agriculture Canada, Ottawa, K1A 0C7.

Dion's Boutique
A New Dimension in Fashion
We will now be accepting all exclusive handmade and designer garments on consignment in excellent condition new or used for resale.
Consignment goods received Tuesday — Thursday 9:30-1:30 p.m.
We also invite handicraft or original handmade gifts for christmas on Consignment.
Dion's Boutique
2045 Oak Bay Ave.
Look for our yellow awning. "The Boutique of Interest to You"

THE VICTORIA COLLEGE OF ART
. . . a centre where aspiring artists can associate closely with more experienced artists in a workshop setting. The curriculum offers a wide range of
DRAWING, PAINTING, PRINT-MAKING and ART HISTORY.
The emphasis is on the development of hand and eye skills, seeking always to awaken and nourish the creative spirit, through the cultivation of
CRAFTSMANSHIP, AUTHENTICITY and RELEVANCE.
Fall '79 Semester
Sept. 17
to Dec. 14
Director: Joseph Kyle
RESIDENT ARTISTS:
William Porteous, Jack Wise, Jim Gordaneer, Flemming Jorgensen
APPLICATIONS ARE NOW BEING ACCEPTED
FEE: $350
Enquiries: The Victoria College of Art
1625 Bank St.,
Victoria, B.C.
Phone: 598-5422

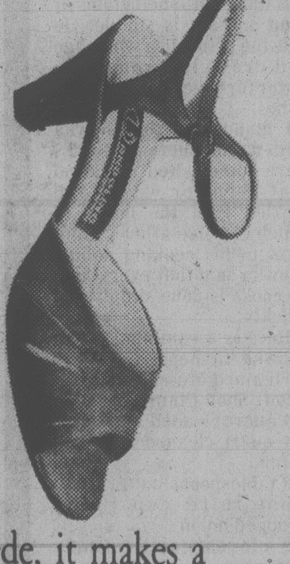

BANDOLINO
Suede, it makes a sandal feel rich
Posh suede in the colours of autumn, in a superbly fitting sandal set on a comfortable mid heel. Navy, malt, wine, mustang or black. $54.
Sizes 5-12, S, N, M, collectively.
Munday's
1203 Douglas St. 383-2211

Sheet Sale Sets from $19.99
Accent Shoppes do it again!
Just try to find such low prices on famous name sheet sets by Utica, Dan River, Tastemaker and other quality mills. Colourful assortment of solids, checks and floral patterns in traditional and contemporary designs. Some percales. Sets include one flat and one fitted sheet, pillowcases, too! Buy now while stocks last.
TWIN SET 1 flat/1 fitted/1 pillowcase $19.99
DOUBLE 1 flat/1 fitted/2 pillowcases $29.99
QUEEN 1 flat/1 fitted/2 pillowcases $39.99
KING 1 flat/1 fitted/2 kingsize p/cases $49.99
SAVE ON No. 1 IRREGULAR BATHTOWELS. ONLY $4.99 ea.
If first quality would sell for $9.98-$10.98, but minor flaws should not affect use. Assorted patterns.
LOW PRICE ON No. 1 IRREGULAR BATHSHEETS. ONLY $14.99 ea.
You can see the saving. First quality sells from $27.98-$37.98. Assorted patterns and colours.
ALL STOCKS LIMITED, SHOP NOW FOR BEST SELECTION, FIRST COME, FIRST SERVED.
Accent Shoppes
FASHIONS FOR • BED • BATH • KITCHEN
VICTORIA
3960 Quadra St.
479-2812
VISA master charge

Stalking gritless clams

Craig Claiborne

There has been a notion of long standing in my mind that I can tell from a person's occupation whether or not he is likely to be a good cook. In the "likely" category, I would include doctors, lawyers, actors, painters, musicians and, stretching the point a bit, baseball players.

In the "not likely" category, I would place stockbrokers, university professors (mathematicians in particular), sculptors, computer analysts, people who like to climb mountains because the mountains are there, and football players. And airline pilots.

Some years ago I began a casual, inconsequential correspondence with a chap named Arthur Glowka. I had written that there is one food I dote on but rarely eat: soft-shell clams. To my taste, the flavor of the clams is celestial. But I am hypersensitive to any grittiness in my food and I had yet to eat a soft-shell clam not burdened with at least a trace of sand or silt. He replied that I knew nothing about ridding the clams of sand and silt.

I determined that Glowka was an ardent environmentalist, that he was a sportsman and writer and that he sometimes got out of bed at 2 a.m. to go fishing. And that he liked to cook. He is also a freelance writer.

One day recently, passing by his home in Stamford, I stopped by for a visit. It was approaching noon and, Glowka invited me to join him and his wife Marion for lunch. He was going to cook his favorite dish, baked fish with a basic Russian dressing (mayonnaise and tomato ketchup).

And he would prepare a kettle of mussels and soft-shell clams, mariniere-style.

Over a preprandial glass of white wine there came the shocker. Not only is he a conservationist and a sportsman, he earns his daily bread as a captain for Eastern Air Lines. He has been flying for Eastern for more than 20 years. So much for my casual method of using a person's occupation as a guideline for cooking potential.

He remembered that he had a bluefish hanging in the home smoker. He departed for a moment and returned with a slab of mahogany-colored bluefish fillet. He also had reignited a charcoal fire he had made a couple of days earlier.

He said he invariably requests morning flights. "I'm a morning person. I get up before the sun and get into my boat," Glowka said. He is convinced that Stamford has the best fish and shellfish waters in the world.

"There's a veritable cornucopia of fish and sea life here, from the beaches to the bottom. Even in wintertime, I can go ice fishing in fresh water lakes and reservoirs for pickerel, yellow perch, trout and large bass," he said.

The fish and seafood foraged by the captain throughout the year is, indeed, impressive: codfish, flounder, blackfish, weakfish, clams.

"But basically," he said, "I'm a low-tide man. You can muck along the beaches and pick up hard and soft clams, mussels and razor clams — not only for your own table but also for bait."

As he talked, he wrapped a fillet of bluefish in foil to demonstrate a point.

"If you wrap the fillet in foil without oil or seasonings, you can grill it over charcoal and, when it's cooked and unwrapped, the skin of the fish will glue itself to the foil and come off when you remove the foil," he said.

Glowka tossed the fish onto the hot grill and sure enough, when the fish was done, the skin came off as described. The fish, excellent without seasonings of any kind, was also excellent with a sauce of melted butter and sliced garlic.

He has a degree in forestry, is a founding director of the Hudson River Fishermen's Association and is a member of the New York State advisory committee on PCBs. PCB is an abbreviation for polychlorinated biphenyls, widely used in manufacturing electrical transformers, paints and many other products.

"PCBs are only a part of the national tragedy that is ruining fish life in the Hudson, the Great Lakes and major river systems throughout the country," he said.

I asked Glowka if he eats airline food, and he replied, emphatically, "Of course. And I have no complaints about it. We get the same as the passengers." He divulged, however, that most crew members prefer to eat the tourist snack.

"It's a nice compact bit of food instead of that elaborate meal they offer in first class," he explained. "And the views when you dine are the greatest in the world."

Glowka, 48, has what may be the greatest collection of books and literature on East Coast fish in the United States.

Incidentally, the way he rids those soft-shell clams of sand and silt is simple. He puts the clams in a wire cage and drags it through the water for several hours as he fishes.

I glanced in the Glowka larder, and there in crocks were home-salted mackerel that keep for weeks and pickled fish, the bones of which dissolve after a time.

As to his cooking habits, Glowka said that everything he cooks is done simply and quickly.

Here is a sampling of the Glowka kitchen.

Steamed Mussels and Soft-Shell Clams

1 quart cleaned mussels
1 quart cleaned soft-shell clams
8 tablespoons butter
one-third cup finely chopped onion
2 cloves garlic, finely minced
½ teaspoon crushed dried oregano
1 cup dry white wine
Melted butter for dipping.

1. Prepare the mussels and clams and set aside.
2. Heat the butter in a kettle with a tight-fitting lid.
3. Add the onion, garlic, oregano and cook about five minutes over low heat.
4. Add the wine and bring to the boil.
5. Add the mussels, clams and cover closely. Turn the heat to high. Cook, shaking the kettle to redistribute the mussels and clams occasionally. Cook about six to eight minutes. Serve with melted butter.

Yield: 4 servings.

Baked Bluefish

1 bluefish fillet, 2¼ pounds, skinless and boneless
1 small onion, cut into rings
¾ cup ketchup
¾ cup mayonnaise.

1. Preheat the oven to 350 degrees.
2. Line a baking dish with foil. Add the fish skinned-side down.
3. Arrange the onion rings over the fish. Mix together the ketchup and mayonnaise and spoon the mixture over the fish. Smooth it over. Bake 12 minutes.
4. Remove the fish from the oven and cover with foil until ready to serve.

Yield: 4 servings.

WEEKEND SPECIAL
Effective Thurs., Fri., and Sat.
Freybe
BEER SAUSAGE lb. 2.99
While supplies last
Adrian's
HILLSIDE
DELICATESSEN
OPEN WED., THURS., FRI. 'til 9 p.m.
Hillside Shopping Centre
595-2022

FALL PAINT SALE
PRICES IN EFFECT SEPT. 12th-29th
save 20% on every can of
BENJAMIN MOORE
exterior paint
varnish
and
stain
in stock!

- ALKYD HOUSE PAINT
- LATEX LOW LUSTRE AND SOFT GLOSS
- PORCH AND FLOOR ENAMEL
- SOLID, SEMI-TRANSPARENT AND LATEX STAINS

for example
PRO AM LATEX PAINT
only 7.99 Gal.

cedar hill
DECORATING CENTRE
101-1551 CEDAR HILL X RD.
477-9212
CHARGEX VISA
9-12

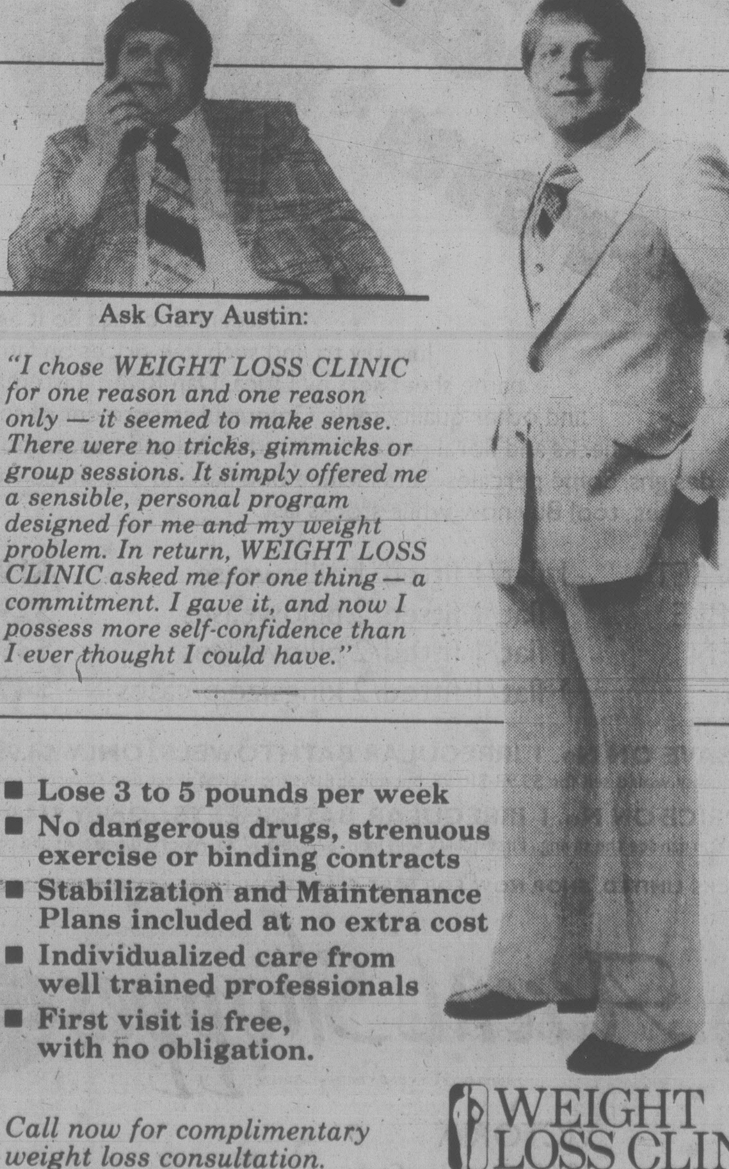

WEIGHT LOSS CLINIC REALLY WORKS!

Ask Gary Austin:

"I chose WEIGHT LOSS CLINIC for one reason and one reason only — it seemed to make sense. There were no tricks, gimmicks or group sessions. It simply offered me a sensible, personal program designed for me and my weight problem. In return, WEIGHT LOSS CLINIC asked me for one thing — a commitment. I gave it, and now I possess more self-confidence than I ever thought I could have."

- Lose 3 to 5 pounds per week
- No dangerous drugs, strenuous exercise or binding contracts
- Stabilization and Maintenance Plans included at no extra cost
- Individualized care from well trained professionals
- First visit is free, with no obligation.

Call now for complimentary weight loss consultation.

WEIGHT LOSS CLINIC™

COOK MEDICAL BLDG. 1175 COOK ST., #308 384-7177
Visa and Master Charge welcome 8 am to 7 pm Monday through Friday ©WEIGHT LOSS, INC. 1979

MIDNIGHT MADNESS
THIS SATURDAY!
10 A.M. TIL MIDNIGHT
YOUNG'S
784 FORT 382-5512

ESQUIMALT SPORTS CENTRE
"LEARN TO SKATE PROGRAMS"
SENIOR CITIZENS Mondays 11 a.m. to 12 noon
PARENTS and TOTS Thursdays 1:20 p.m. to 2:50 p.m.
PRE-SCHOOLERS Thursdays 1:20 p.m. to 2:50 p.m.
12 SESSIONS FOR $12.00
HOUSEWIVES Mondays 11 a.m. to 12 noon
ADULTS Tuesdays 4 p.m. to 5 p.m.
SCHOOL CHILDREN Tuesdays 4 p.m. to 5 p.m.
12 SESSIONS FOR $15.00
MINIMUM 10 PER CLASS REQUIRED. INCLUDES SKATES IF REQUIRED, ½ HOUR GROUP LESSON AND ½ HOUR FREE SKATE. ENQUIRIES WELCOME. PHONE 386-3261. CLASSES START SEPT. 17.
9-9
Skating for Fun and Recreation

NOTICE

As only a limited number of appointments will be available during October and November for PORTRAITS in time for Christmas gifts, SVENDSEN is accepting appointments NOW during September and October for pre-Christmas delivery.

If you desire to have a portrait during the balance of 1979 we urge you to make the appointment promptly. SVENDSEN accepts only a limited number of PORTRAIT sittings each week so that the very finest result from personal care and attention is reflected in every individual portrait.

For an Appointment, Telephone
477-7411 or 592-0381

SVENDSEN
"Care Enough to Get the Finest"

THURSDAY, FRIDAY, SATURDAY
Taylor's
BONUS DAYS
Downtown BONUS DAY
STARTS 9 A.M. THURSDAY
PANTS
SKIRTS
BLOUSES
JACKETS
REG. TO 30.00
$10
"ODDS 'N ENDS"
PANTS
SKIRTS
BLOUSES
JACKETS
BLAZERS
SPORTSWEAR
40% TO 60% OFF
WHERE THE PRICES FIT LIKE THE FASHIONS
Taylor's apparel LTD.
713 Yates Street Downtown 383-6915

'Good Humor Man' gets nod

By CLAUDE ADAMS
Times Washington bureau

WASHINGTON — Kenneth Curtis, pegged by the White House as the next ambassador to Canada, is widely portrayed here as an affable and uncontroversial Democrat with little experience in diplomacy.

In style and manner, the 48-year-old former Maine governor is seen to differ sharply from outgoing envoy Thomas Enders, regarded as an outspoken and somewhat imposing personality.

Curtis, say colleagues and others familiar with his political career, is easygoing and self-effacing. He once described himself as a "Good Humor Man" in public affairs.

Governor of Maine for eight years, Curtis was one of the earliest supporters of the presidential aspirations of Jimmy Carter. For this, he was later "rewarded" with a frustrating and unhappy year as chairman of the Democratic National Committee.

When he quit, he admitted he was leaving behind a "lousy" job, made difficult by conflicts with White House staff and constant demands for patronage jobs in the new administration.

Later, Curtis was appointed to the low-profile post as one of three U.S. commissioners on the International Joint Commission, a U.S.-Canada body that seeks to resolve trans-boundary water disputes.

In this job, he became familiar with such bilateral issues as the Garrison water diversion project in North Dakota, water quality in the Great Lakes, and similar matters.

While he was governor — the first to serve two terms in his state — Curtis fostered greater communication among New England governors and Eastern Canadian premiers on such subjects as energy and trade. In this capacity, he worked closely with New Brunswick Premier Richard Hatfield.

It is of some marginal interest that Curtis, who says he is learning French in preparation for his posting, governed a state whose biggest minority is persons of French-Canadian background.

One of his most bitter conflicts while in office came over his appointment of a Franco-American as chief justice of the Maine Supreme Court.

Associates say that one of Curtis' most notable qualities is his sociableness.

"If you're drawing up a list of 10 people you'd most like to have at a dinner party, he'd be on it," says one admiring colleague.

Like his boss, President Carter, he is said to be more of a manager than an innovator.

While campaigning for the Governor's House in 1966, Curtis worked to his advantage the country's fascination with the Kennedy name. He was frequently photographed with both Robert and Edward Kennedy, and even took lessons in breathing and other speech techniques from a Boston man who coached John Kennedy.

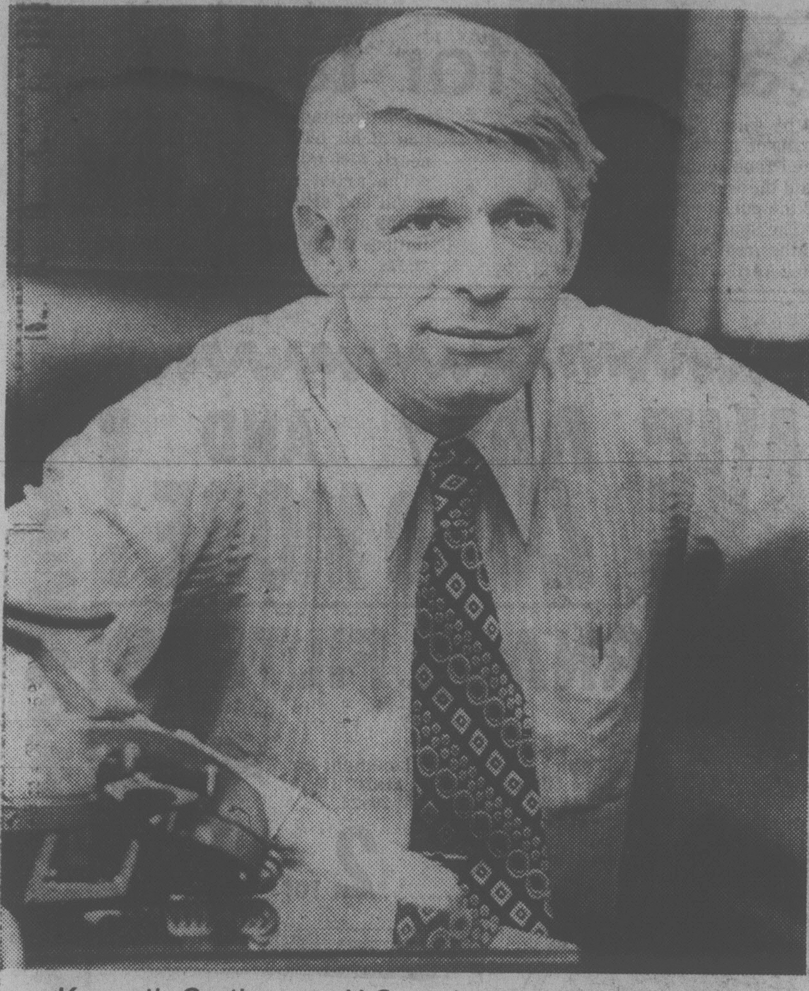

Kenneth Curtis, new U.S. ambassador to Canada

Ambassador pick eyes improved relationship

PORTLAND, Me. (CP) — Canadians are right to be wary of joining a North American energy common market — an idea being promoted by some leading U.S. politicians — says the man nominated by President Jimmy Carter to be the next U.S. ambassador to Ottawa.

In an exclusive interview with the *Toronto Star*, Ken Curtis, 48, said: "I wouldn't blame Canadians at all if they didn't want to enter into some kind of large co-operative program if it were only to feed an insatiable appetite among Americans for oil."

"Today in the States we are paying (through the energy crunch) because we treated Canada and Mexico like poor relations."

Curtis, who promoted closer ties between Canada's Atlantic provinces and the New England states during his eight years as governor of Maine, puts improved relations between Washington and Ottawa high on his list of priorities.

"There is probably a smaller amount of difference between the people of Canada and the United States than between most other countries. I just feel more of a community spirit among the (Canadian) people."

Curtis, who will probably go before the U.S. Senate foreign relations committee for confirmation hearings this month, said he didn't think it would make any sense to drain Canadian resources "just so that we can have big cars and drive at excessive speeds.

"On the other hand there are many areas of co-operation which would be good for both of us and these are the areas which should be fostered and explored."

On the question of Canadian unity, Curtis said "we all favor a full and united Canada but we also recognize that this is none of our business."

"People in Canada have to decide that question."

CHEESE CELLAR

Achneiders Jumbo SUMMER SAUSAGE ½ lb. 1.70
Mild DUTCH GOUDA ½ lb. 1.44
Austrian CREAM CHEESE WITH GRUYERE lb. 2.59
Yes, we have PALLY DUTCH COOKIES

CHEESE CELLAR

Give Us a Call
Hours: 9:30 to 5:30
Monday-Saturday
384-8221
YOUR DOWNTOWN
INTERNATIONAL CHEESE
SPECIALTY STORE
14 Centennial Square
(Next to City Hall)

The Edinburgh Tartan Gift Shop

Downtown BONUS DAY

BONUS DAYS

Men's JACKET SWEATERS
100% pure Scottish quality wool with zippered fronts and pockets. Perfect for golf, walking the dog on those cool fall days. Camel, green, brown.
Reg. $75
SIZES L and XL

NOW ⅓ OFF
OPEN DAILY 9 to 5:30
1001-1003 GOVERNMENT
388-9312
9-12

SHOP WISE
BEST FOOD BUYS!

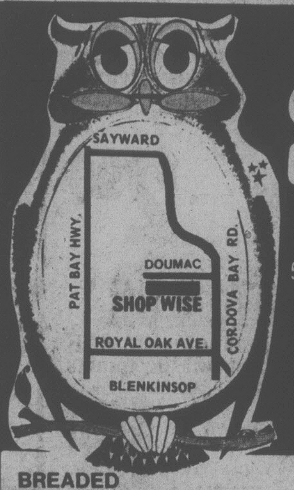

5124 CORDOVA BAY RD.
VICTORIA
MON THURS 9-6
FRIDAY 9-9
SAT 9-6
SUN 11-6

TWO LOCATIONS:
PRICES EFFECTIVE
THURS., SEPT. 13 to
SUNDAY SEPT. 16

9819 5th STREET
SIDNEY
MON FRI 9-9
SAT 9-6
SUN 10-6

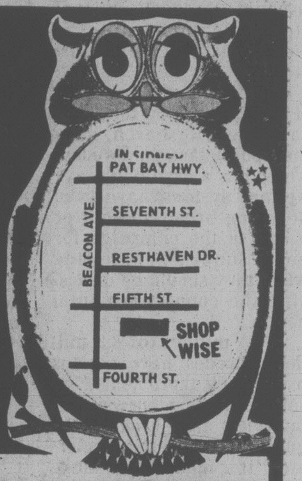

We Reserve The right To Limit Quantities or While Stock Lasts

BREADED VEAL PATTIES	lb.	1.39
CANADA GRADE A BARON OF BEEF	lb.	2.19
CANADA GRADE A TOP ROUND STEAK ROAST	lb.	2.19
CANADA GRADE A BOTTOM ROUND STEAK ROAST	lb.	2.09
BREAKFAST STEAK	lb.	2.39
BONELESS STEWING BEEF	lb.	1.79
FLETCHER'S SMOKE HOUSE BACON	1 lb. pkg.	1.29
PURE PORK SAUSAGE	lb.	99¢
SNOBOY SUNKIST ORANGES	3 lbs.	89¢
CANADA No. 1 SEEDLESS GREEN GRAPES	lb.	55¢
CANADA No.1 FRESH CORN ON THE COB	10 for	89¢
CANADA No.1 FRESH LETTUCE	3 for	89¢
WIZARD AEROSOL AIR FRESHENER	6 oz. 2 for	89¢
QUIK INSTANT CHOCOLATE	2 lb.	1.99
NESTLE'S MINI PUDDING	3x5 oz. pkg.	75¢
NESCAFE INSTANT COFFEE	6 oz.	3.79
NESCAFE DECAFFINATED COFFEE	8 oz.	5.29
YORK APPLE JUICE	48 oz.	75¢
YORK UNSWEET PINK GRAPEFRUIT JUICE	48 oz.	69¢
YORK CREAM CORN	14 oz. 2 for	79¢
YORK WHOLE KERNEL CORN	12 oz. 2 for	79¢
SKIPPY PEANUT BUTTER	Creamy Only 1 kg.	1.89
MONARCH MARGARINE	1 lb. print 3 for	1.59
DUTCH CLEANSER	14 oz. 2 for	79¢
MALING Sliced Only MUSHROOMS	10 oz.	59¢
SWEETHEART DETERGENT	32 oz.	95¢
SANIFOAM BATHROOM CLEANER	20 oz.	1.19
RAGU SPAGHETTI SAUCE	14 oz.	65¢
KLEENEX PAPER TOWELS	2's	98¢
NABISCO SHREDDIES	675 g	99¢
DR. BALLARD'S BEEF ONLY BURGERBITS	8 kg.	4.69
HUSKY DOG FOOD	25 oz. 3 for	1.09
McCAIN'S SHOESTRING POTATOES	2 lb.	69¢
BLUE RIBBON TEA BAGS	10's	1.79
McCAIN'S PIZZA SUB.	ea.	1.69
GUSTO MAGNIFICA PIZZA	13 oz.	1.49
ALOHA MIXED NUTS	350 g	1.29
YORK TOMATOES	28 oz.	55¢
BEST FOODS MAYONNAISE	750 ml	1.29
SANIFLUSH TOILET BOWL CLEANER	34 oz.	79¢

10 kg PURITY FLOUR 3.59
With $20.00 ORDER OR OVER, Limit One

BUTTERCUP ENRICHED BREAD 2 24-oz. loaves 1.29

9-12

. . . come rain or come shine.

The latest in Fall fashion sophistication . . . styles that flatter . . . styles that please. From princess lines, wraps and reefers to belteds that gently shape and emphasize your waistline. See them with fur collars and exquisite fabrics in colours that complement a casual lifestyle.

Miss Frith

Use your chargex, mastercharge
or our friendly terms.
Park behind the store off Fisgard.

Terrorist may go free

DUBLIN (UPI) — Bridget Rose Dugdale, the English heiress who became a militant revolutionary for the Irish Republican Army, may be freed under a government amnesty to honor the visit this month of Pope John Paul II, prison sources said Tuesday.

Miss Dugdale, 39, was sentenced to two concurrent nine-year jail sentences in 1974 for her part in a $20-million art robbery at the Wicklow home of millionaire Sir Albert Beit, and an abortive helicopter bomb attack into Northern Ireland.

Six months after she went to Limerick's women prison in June 1974, she gave birth to a boy, Ruari, and named 33-year-old jailed kidnapper Eddie Gallagher as the father.

Gallagher is serving a 20-year sentence in Portlaoise security jail, about 60 miles from Dublin, for the abduction of Dutch businessman Tiede Herrema who was held hostage at gunpoint during a month-long siege.

Miss Dugdale was to be released next year after serving two-thirds of her term. At one stage prison authorities reported her behavior was far from good, but later reports said she had altered her outlook and reconciled with her father, the millionaire chief of a Lloyds insurance syndicate.

The prison amnesty procedure usually follows a set pattern. The Roman Catholic hierarchy make a request to the government for one to honor a particular occasion. The most recent amnesty was granted on the occasion of the canonization of St. Oliver Plunkett.

Short-term prisoners and those nearing the completion of their sentence normally qualify. Some 80 prisoners were released on the last occasion.

It remains to be seen whether or not the government is prepared to include terrorism offenses in such an amnesty, although the Dugdale case has the added qualification of "compassionate" grounds because of her baby son.

Mental health political issue?

STOCKHOLM (AP) — An authority on psychological stress has injected a new issue into Sweden's national election campaign — the mental health of the electorate.

Prof. Lennart Levi, head of the Laboratory for Clinical Stress Research, says that politicians in Sweden, which has a cradle-to-grave welfare system, have been debating bread-and-butter issues in the campaign for next Sunday's balloting when they should be discussing the country's mental health.

"Two million (of 8.3 million) Swedes have serious psychological problems," he said in a recent newspaper interview that brought the question before the electorate. "It is high time to make life-quality a major election question."

He cited these research results in the interview with the newspaper *Dagens Nyhere:*

—Every third Swede suffers from depression, anxiety or insomnia.

—Every seventh worker is mentally exhausted after his day's work.

—Two men and three women out of four suffer a complete mental breakdown at least once before the age of 60.

—Every 10th man has alcohol problems.

—Two thousand Swedes a year commit suicide and 20,000 others try to.

Swedes vote Sunday for a new parliament and recent polls indicate a close battle between the Social Democrats on one side and the three non-socialist parties on the other.

Not all of the party leaders disagreed with Levi. Alf Svensson, leader of the small Christian Democratic party, said: "The debate still centres around the piece of bread, although we Swedes are so materially well fed. The debate should instead deal with the fact that the Swedish people do not feel well mentally."

Swensson noted that nearly every third marriage ends in divorce.

Deepsea ships in port

(All cargoes are forest products unless otherwise stated.)

Esquimalt — Hoegh Merit, in for work.

Port Alberni — Belstar.

LET US
PRINT
YOUR
ENVELOPES
FOTOPRINT
747 FORT 382-8218

Your Strong Suit
Pure, Clean, Uncomplicated Shape.
Slim, belted and piped. A down to business suit that's fabulous and female.
Black/camel.
Brown/camel.
Tall sizes 9-17.
Victoria
910 Government Street
Harbour Square
TELEPHONE: 388-7034
TALL Girl
$129.95

$71.5 million in Picassos for taxes

PARIS (AP) — The French government announced Tuesday it will select more than 700 art works valued at about $71.5 million from the estate of the late Pablo Picasso in payment of inheritance taxes.

The ministry of culture and communications said the government will choose among the 1,876 paintings, 11,700 drawings, 27,000 engravings, 1,355 sculptures and nearly 3,000 pieces of ceramics to put together the best possible representation of the artist's work for a new Picasso museum to be established in a restored mansion in the Marais district of the French capital. The ministry said the works will be presented to the public next month.

The Spanish-born Picasso, one of the greatest artists of his time, died April 8, 1973, at the age of 91, leaving behind a personal collection of his own work valued at nearly $300 million.

The artist refused to write a will and after his death, cataloging of the collection and negotiations with Picasso's heirs took years.

CAPITAL
Downtown BONUS DAY
THURS. 'TIL SAT.
SAVE 20% AND MORE!
SHOP THURS., FRI. 9 'TIL 9
SAT. 'TIL 5:30

TEAPOT
6-cup English made "Brown Betty" teapot. Brews perfect tea always.
BONUS DAYS SALE, ea. 5.49

CORNING TWIN SET
Ever popular blue Cornflower on white twin saucepan set in gift box. 1 each, 2 and 3 litre covered saucepan.
Reg. 26.99 set.
BONUS DAYS SALE 21.88

CORNING® TEAPOT
6-cup size 900 ml Corningware teapot in lovely "Spring Flowers" design.
BONUS DAYS SPECIAL 11.99

750 mL 1.5 L 2.5 L
3-PCE. BOWL SET
PYREX® 3-piece round mixing bowl set in Butterfly Gold or Spring Blossom Green.
Regular 13.50 set.
BONUS DAYS SALE 10.49

CLOTHES PEGS
50 wooden spring-type clothes pegs at a timely saving.
Reg. 1.59 pkg.
BONUS DAYS SALE 1.19

WORK BOOTS
SISMAN 8" oil grain heavy leather workboots with thick leather midsole, reinforced outer heel pockets and steel toes. Outersoles are made of suregrip, oil resistant, neoprene. Men's full sizes 6-12.
Reg. 54.95.
BONUS DAYS SALE, pr. 43.95

CASUAL BOOTS and SHOES
These TRACTOR brand low cut or boot style casual shoes have mid-brown leather uppers with decorative top stitching and comfortable padded toplines. They have rugged composition rubber soles and reinforced toes.
SHOE STYLE available in men's sizes 7-11.
Reg. 31.95, BONUS DAYS SALE 25.49
BOOT STYLE available in men's sizes 7-12.
Reg. 35.95, BONUS DAYS SALE 28.49

WEATHERSTRIP
Aluminum and rubber door weatherstrip set complete with nails. One set does complete standard door.
Regular 4.49 set.
BONUS DAYS SALE 3.49

DOWNPIPE ELBOWS
2" diameter galvanized downpipe elbows at a good saving.
Regular 65¢ each.
BONUS DAYS SALE .... 2 for 88¢

GUTTER SCREEN
Aluminum gutter screen, 6" width in 25-foot rolls. Helps keep leaves and refuse from plugging drains and downpipes.
Reg. 3.99 roll.
BONUS DAYS SALE 2.99

STP MOTOR OIL
Heavy duty STP multigrade SAE 10w-20w-30w motor oil in quarts only.
Reg. 1.25 qt.
BONUS DAYS SPECIAL 1.00

FURNACE FILTERS
1" thick fibreglas replacement furnace filters — 10x20, 11x20, 15x20, 16x20, 20x20, 20x24 and 20x25.
Regular 1.29 each.
BONUS DAYS SALE .... 2 for 1.89

BOW SAW
21" tubular steel frame bow saw complete with blade. Ideal for limbing, cutting small wood, etc.
Reg. 3.95 each.
BONUS DAYS SALE 2.89

24" LEVEL
24" genuine cherrywood level with 2 vials. Our regular low price 2.89 each.
SAVE 50%
BONUS DAYS SALE 1.45

COLORED PAIL
Assorted color galvanized 8-quart pail complete with handle.
Regular 2.95 each.
BONUS DAYS SPECIAL 1.99

HAND SAW
NICHOLSON 8 point 26" hand saw for many uses around home.
Regular 6.95 each.
BONUS DAYS SALE 4.99

- DRIVE 'N SAVE BRAKE FLUID 16-oz. tin. Reg. 2.99 .... BONUS DAYS SALE 2.29
- DRIVE 'N SAVE CARBURETOR and VALVE SPRAY 15 oz. Reg. 2.79 .... BONUS DAYS SALE 1.99

BOOT CUT JEANS
GWG 14 oz. un-washed 100% cotton denim jeans. Classic boot cut western styling. Two back patch pockets with 2 front scoop pockets. Sizes 29-42.
Regular 21.95 pair.
SAVE 5.00.
BONUS DAYS SALE. 16.95

PANTOMIME JEANS
Ladies' LEVIS straight leg 100% cotton pre-washed denim jeans at a great saving. Sizes 26-34.
Reg. 24.95 pair.
SAVE 6.00 pair.
BONUS DAYS SALE. 18.95

BOYS' LEVIS®
Boys' wide leg LEVIS jeans, sturdy 100% cotton denim, pre-washed, 2 back patch pockets and 2 front scoop pockets. Slight imperfections, hardly noticeable and will not affect wear. Sizes 14-18.
BONUS DAYS SPECIAL 14.95

SKI VEST
Nylon outer shell, Dacron fill for warmth, styled ski jacket with collar. Zipper front, 2 patch pockets. Black with silver and red trim or brown with tan trim.
Sizes S, M, L or XL.
Reg. 24.95 each.
BONUS DAY SALE .. 19.95

CHAMBRAY DENIM SHIRTS
By G.W.G. Long sleeve with snap front and cuffs. 100% Chambray cotton denim. Sizes S, M, L or XL.
Regular 21.95 each.
BONUS DAYS SALE 17.95

CAPITAL EXTERIOR PAINTS
This is your last chance this season to save on Capital's own brand of exterior house paints. Repaint your homes now and be ready for the winter rains.
Available in basic and custom mixed colours.

EXTERIOR LATEX
A high hiding paint excellent for stucco, brick, masonary and wood. Applies easily and dries quickly.
QUARTS, Reg. 4.59 BONUS DAYS SALE, Qt. 3.65
GALLONS, Reg. 13.95. BONUS DAYS SALE, Gal. 11.15

EXTERIOR OIL
Recomended for use over primer or previously painted surfaces. Suitable for sidings or trim.
QUARTS, Reg. 4.59. BONUS DAYS SALE, Qt. 3.65
GALLONS, Reg. 13.95. BONUS DAYS SALE Gal. 11.15

DECORATOR TAPES
Great for mending, sealing, decorating,etc. This plastic coated cloth tape is weatherproof and washable. Assorted colours.
¾"x132", Reg. 79¢. BONUS DAYS SALE 49¢
2"x132", Reg. 1.79. BONUS DAYS SALE 1.29

BOILED LINSEED OIL
20-oz. BOTTLE, Reg. 1.99. BONUS DAYS SALE 1.59
1-litre BOTTLE, Reg. 3.59. BONUS DAYS SALE 2.89

CAULKING GUNS
Reg. 1.49. BONUS DAYS SALE 99¢

SAVE 20% ON "DAP" CAULKINGS
We stock caulkings suitable for every job.
- Butyl Flex
- Architectural
- Kwik Seal
- Painters Caulk
- Rely-On
- Butyl gutter and Lap Sealer
- Tub and Tile Seal
- Panel and Drywall Adhesive
- Latex Construction and Sub Floor Caulk
- Also Coloured Latex Caulkings

9-12

MASTER CHARGE or CHARGEX
ADDITIONAL PARKING IN OUR LOWER PARKING LOT
CAPITAL
1900 STORE STREET
385-9703
IRON & METALS LTD.

Yorkshire Ripper baffles police

By
DAVID TWISTON-DAVIES

LONDON (Special) — After almost four years of police claims that the Yorkshire Ripper is not really clever, just lucky, everyone feels free to tell a demoralized West Yorkshire force how to catch Britain's most blood-curdling killer this century.

In the pubs of Bradford, where 20-year-old university student Babs Leach was his 12th victim, locals are saying that police should try looking in their own ranks because only someone familiar with their methods could have escaped so long. A London newspaper interviewed the cop who caught the Boston Strangler in 1964 and were told that police should go back over their files as they MUST have already talked with him. A clairvoyant's claim that the Ripper was called Ronnie and lived in Berwick or Bewick led to a long-distance truck driver being branded as the killer by his neighbors at Berwick Street, Sunderland, thought to be the Ripper's home town.

To add to police embarrassment, assistant Chief Constable George Oldfield, who received three letters from the killer and said he thought the Ripper was lonely and wanted to talk to him then received a tape taunting: "I have the greatest respect for you, George, but lord you are no nearer me than when I started. I reckon your boys are letting you down. . . ."

Pressure from Home Secretary William Whitelaw has led to the appointment of a top Scotland Yard officer from London to organize collation of all new evidence. But when it was first suggested Mr. Oldfield reasonably pointed out that Yard men wouldn't know the area and then pettishly snapped that they hadn't caught THEIR Ripper yet.

There is no doubt that the publicity-revelling killer gave himself a considerable psychological advantage by modelling himself on the nineteenth-century Jack the Ripper who stabbed to death five London hookers in three months and was never caught. The case has fascinated writers ever since who have suggested that he might have been a barber, a policeman, a transvestite, a medical student, a surgeon, an aristocrat and even a grandson of Queen Victoria.

Police, however, appear to have suspected at the time a failed barrister who was drowned in the River Thames shortly after the last murder.

But the new and the old Ripper show the same swaggering bravado in their letters to police as well as a pathological hatred of hookers.

"What fools police are," taunted Jack the Ripper in 1881.

"You can't be much good, can you?" sneered the Yorkshire Ripper this year.

"I'm doing in whores and I shan't keep ripping them till I'm buckled," said Jack.

"I like it there (in Manchester). There's plenty of THEM kicking about. . . . I can't see myself being nicked yet. Even if you do I'll probably top myself," said the Yorkshire killer.

The modern Ripper likes to attack late at night in the old, seedy streets of industrial northern England which retain a Dickensian grimness like that of London's east-end slums where the Victorian murderer committed his crimes. No one will be surprised if, on capture, the Yorkshire Ripper is found to have a cache of recent press clippings and old books about the two cases.

But whereas Jack worked within the space of one square mile, the Yorkshire Ripper has killed in six cities: four times in Leeds, three times in Bradford, once in Halifax and once in Huddersfield, which are all in Yorkshire; twice in Manchester and once in Preston in Lancashire.

He has left a tantalising plethora of clues which police have carefully put together after each murder as well as some which he has cheekily presented to them. He admitted that officers almost caught him in the Chapeltown red-light district of Leeds where three victims died. The chatty tape he sent to Mr. Oldfield which began "I'm Jack" and ended, "Well, it's been nice talking to you, George" pinpointed his accent to the Sunderland area.

Three women who survived his attacks either because he was disturbed or had left them for dead have helped build up a detailed picture of a good-looking man between 30 and 45 years of age. He has dirty, shoulder-length blonde hair, a drooping moustache and come-to-bed eyes. He drives an old car and is probably a manual worker in the engineering industry. On all his victims he has left a special mark with a heavy metal instrument he uses to bludgeon and slash before ripping their bodies open.

And yet, incredibly, he still survives.

Psychologists, puzzling over a variety of theories that he might be a religious crank, impotent or perhaps inflamed by venereal disease, think his disguise might in fact simply be that he is a perfectly normal person most of the time who before he murders goes off on his own complaining of a headache.

Even the "game" has changed with hookers only offering their services in the dim-lit northern streets if they can bring along a friend while a Tory MP has suggested legalized agencies to prevent mistakes over innocent women.

But since there are now four victims who were not prostitutes it is feared that the killer may no longer be able to distinguish so that every woman who goes out alone at night is taking her life in her hands.

Already the hunt has cost more than $8 million. In West Yorkshire where 254 men are on the case crimes have increased by 17 per cent. There have been fewer arrests, scores of officers have resigned, unable to take the extra pressure. Mr. Oldfield, who said he wouldn't resign this year on reaching the age of 55 but continue until the killer was brought to book, is now in hospital, suffering from exhaustion.

Nothing has been more disheartening for the West Yorkshire force who long ago considered the possibility that the murderer could be one of their own men than the rising crescendo of claims that they are not doing enough and which led, ironically, last weekend to their being further stretched by the necessity of supervising a demonstration of angry, frightened women demanding more police protection.

Yet with the determination which makes Yorkshire another word for bloody-minded tenacity elsewhere in England, they are still sure that they will catch their man. At last the inhabitants of working-class areas are no longer content simply to deny everything for fear of having the police on the doorstep. A stream of weeping elderly mothers and worried wives have been coming forward since Babs Leach's death 10 days ago to talk about their menfolk. A phone number set up in Leeds playing the murderer's tape is receiving 20,000 calls a day.

But even the most optimistic officer cannot be too hopeful of succeeding before the Yorkshire Ripper steps out of the shadows again to commit his 13th bloody murder.

Escaper runs again

JASPER, Alta. (CP) — A prisoner who escaped from British Columbia's Lower Mainland Regional Correctional Institute and was arrested by the RCMP in Rocky Mountain House, Alta., escaped again but was captured again Tuesday.

Roger Allen Johnson, 23, was apprehended in Rocky Mountain House but he escaped from the RCMP station jail Tuesday morning. He was arrested in this Rocky Mountain resort Tuesday afternoon.

RCMP said Johnson apparently drove here after he escaped in Rocky Mountain House, 250 kilometres to the east.

BONUS DAY SPECIALS
AT
R. J. FASHIONS

NEW!
FALL SWEATERS
Junior & Missy.
Styles in wool,
wool blends and Acrylics.
Reg. 20.00 to 45.00.
SALE .... 9^{99} to 29^{99}

CALIFORNIA SPORTSWEAR
SUPERSUEDE
BLAZERS, JACKETS, PANTS
& SKIRTS
Reg. 34.00 to 58.00
SALE .... 22^{99} to 39^{99}

POLYESTER
PULL-ON PANTS
In fall colours.
Sizes 10 to 18.
Reg. 18.00.
SALE .... 10^{99}

PLEATED SKIRTS
All Round Pleaters
Sizes 8 to 18.
Reg. 25.00.
SALE .... 12^{99}

Final Clearance of Summer
T-SHIRTS, SHELLS
SKIRTS, SHORTS & PANTS
SALE $\$5^{00}$

RJ fashions
725 YATES STREET
9-12

VICTORIA
Yarn Barn
New from Norway and
Perfect for Bulky Knits . . .
Jubilé
$\$2^{59}$
100% wool
Approx. 1¾-oz. balls
Wed. & Thurs., Sept. 12 & 13
1439 Douglas St.
385-9841
and
UNIVERSITY HEIGHTS
SHOPPING CENTRE

Mellow
Roast

Introducing
Improved Mellow Roast™

Now the full coffee flavour
of improved Mellow Roast™ is smoother than ever.

We've improved Mellow Roast™ with a blend of richer coffee beans for full coffee flavour. And just the right amount of roasted grain and chicory to smooth away bitterness. Mellow Roast™ Instant Coffee blended with roasted grain and chicory. Made to give you more full flavoured coffee taste without bitterness.

Taste Improved Mellow Roast™ Today.

GF
GENERAL FOODS

*Registered trade mark of General Foods, Limited.

More money, research wanted on nuclear fusion power reactor

By TODD CROWELL
Christian Science Monitor

A commercial fusion power reactor should be built before the end of the century, says a new panel of experts convened at the behest of U.S. Rep. Mike McCormack (D) of Washington.

The group recommends that federal spending and research on fusion be accelerated so that a commercial demonstration power plant can be built by 1995 or 2000.

Such a step would advance the present Department of Energy fusion timetable by 20 years.

"We're very impressed with the progress being made in fusion," says Dr. Robert Hirsch, chairman of the ad hoc study group, which is made up of a dozen scientists and energy-company executives.

Hirsch is manager of petroleum research for the Exxon Corp. He was chief of fusion programs at the now-disbanded Energy Research and Development Administration.

McCormack, a ranking member of the House Committee on Science and Technology, has forwarded the panel recommendations to Energy Undersecretary John Deutch with the comment that he believes Congress would be willing to double fusion spending to meet this new goal.

The federal Energy Department is proposing to spend about $350 million in fiscal 1980 on magnetic fusion, the fusion-power process the panel considers the most promising.

The McCormack proposal would boost spending in this area to between $500 million and $800 million in fiscal year 1981.

In the fusion process, hydrogen nuclei at temperatures of some 50 million degrees C or more combine to form helium, some of their mass being converted to energy in the process.

In magnetic fusion, this hot material--made up of electrically charged particles (hydrogen nuclei and electrons) and called a plasma--is held by powerful magnetic fields. If the plasma were to diffuse to the wall of a material container, the 50-million-degree-C temperatures needed to ignite fusion would be quenched.

Some scientists believe that the first self-sustained fusion reaction may be demonstated in a machine called the Tokamak Fusion Test Reactor, which is scheduled to be completed at Princeton University in 1981.

The machine will achieve not only scientific "break-even"--the point where energy produced equals the energy needed to sustain the fusion reaction--but also may show a two- to five-fold energy gain, says John Clarke, deputy director of the energy department's fusion office.

The scientists base their confidence on a landmark fusion experiment at Princeton last summer in which temperatures of more than 60 million degrees C were achieved, he said.

A more practical result of the increased funding would be the start of an Engineering Test Facility (ETF) in 1981 instead of 1984.

The ETF is an important link between scientific experiments and a working fusion power reactor, experts say. A small ETF design center already has been established at Oak Ridge, Tenn.

Work also has begun on an $83 million Fusion Materials Irradiation Test Facility (FMIT) at Hanford, Wash., which is scheduled to be completed in 1984.

All stops out in bid to end long drought

NEW DELHI, India (UPI) — India's drought-weary farmers are trying all the tricks in their bag to bring rains.

Recent reports from remote districts of eastern Uttar Pradesh state told of nude women replacing the bullocks under the yoke to plow parched fields in the dead of the night. The superstition goes back to the days of the epic Ramayana and is considered the last gimick to placate Lord Indra, the Hindu god of rain.

In another affected district, thousands of gallons of milk were reported poured over the statue of Lord Shiva while famished children writhed in the dust outside the temple.

Mass prayers, ritual dances and animal sacrifices have been reported from Rajasthan, Bihar, Madhya Pradesh and the mountain districts of Uttar Pradesh, all performed to humor a god gone sour and dry.

The latest ritual reported from Raipur in Madhya Pradesh state mentions a ceremonial wedding of two toads performed by drought-affected villagers.

News reports said the amphibians were wed according to Hindu marriage rites and later released in a tank for their honeymoon.

According to local priests, such a wedding brings the blessings of toads and results in rain.

Drought is deadly serious business.

In Rajasthan, smallest of the drought-hit states, 10 million people are reported affected.

In eastern Orissa, 10 of its 13 districts are said to be reeling under the drought.

In southern Andhra state, a $25 million government "food-for-work" program has farm laborers digging ditches or building roads in exchange for grain.

Since farmers still hope to salvage part of the already withering crops if it rains now, it is difficult to assess the loss. But according to Narayan Singh, revenue minister of Uttar Pradesh, the total loss of crops could amount to nearly $750 million.

In perennially poverty-stricken states like Bihar, continued crop failures due to the current drought could spell famine and disaster, such as it faced in 1969 when hundreds of its people perished of starvation.

Although scattered rains have now been reported from some of the affected districts, the over-all situation looks grim.

According to Dr. P.C. Pant, deputy director-general of the Indian Meterological Department, the current dry spell is India's longest since 1906, when no rain fell for 21 days. The present interruption in monsoon rains began August 17.

Art gallery move fund tops $4M

VANCOUVER (CP) — The Vancouver Art Gallery has raised more than $4 million in public contributions to finance its move into the old Vancouver courthouse — far surpassing its target of $2.5 million.

Mayor Jack Volrich and John Pitts, co-chairmen of the gallery fund drive, said they will approach the federal and provincial governments for $4.5 million each. The City of Vancouver already has promised $4.6 million.

Total cost of relocating the art gallery has been estimated at $16.1 million but Pitts said this could increase by as much as $100,000 because of inflation.

Both Pitts and Volrich discounted suggestions made last week at the opening of the new $160 million courthouse complex that the old courthouse be kept for the use of the judiciary.

Volrich said he did not think the entire three-block complex should be used only for courtrooms and provincial government buildings and some space should be used for more "active and public" use, such as the new art gallery.

Guardian Locksmiths
Falcon 1" DEAD BOLTS INSTALLED 37.70
Complete Mobile Locksmithing Service
Syd Jacobs
EVENING INSTALLATIONS IF REQUESTED
GUARDIAN LOCKSMITHS
592-4211
KEYS MADE ● LOCKS REPAIRED ● EMERGENCY OPENINGS
COMPLETE LOCKSMITHING SERVICE
9-12

Saba's
NEW
FABRIC CENTRE
649 Yates St.
BONUS DAYS
Med. Wale CORDUROY
Cotton. Great for the "sporty look". Suits, pants, skirts, wide range of fall colors. 90 cm.
Reg. $6.00, SALE $4.99
Pinwale CORDUROY
85% cotton, 15% polyester. Fine rich quality. 12 fashion shades including Brown, Burgundy and Camel. 115 cm.
Reg. $7.00, SALE $5.99 M
100% Cotton FEATHERCORD
It's Crompton's BEST. A fine corduroy with a silky shimmer in beautiful fall shades. 115 cm.
Reg. $13, SALE $10.99 M
Tweed PROGRAMME
Herringbone, Donegals, Birdeyes, Checks. Imported from Italy with the smartest touch of European colorings and stylings. 140 to 150 cm.
Reg. $12 to $14, SALE $9.99 to $10.99 M
Miniature TARTANS & PLAIDS
A great look for sports and children's wear. Washable qualities. 115 to 140 cm.
Reg. to $6.00, SALE $3.99 to $4.99 M
Saba's
649 Yates St.
384-0561

Sears
Save $30
SEARS DAYS! Great days to save

For year-round coverage fashionable coats with cosy Borg acrylic pile liner
Full-length styles with linings that are detachable
Hooded coats in poly-cotton poplin. Dog collar closing. App. 46'' long. Lt. Brown, Beige, Dk. Brown or Tan.
a. Welt stitching. 8-16.
b. Cuffed sleeves. 10-18.
$99 Reg. $130 ea.
Sporty, corduroy-trimmed 'Harbour Cloth' pant coats
Poly-cotton coats, approx. 32'' long. Beige, Lt. Brown, Tan, Green, Dk. Brown. 8-18.
c. Cord. lined hood, trim.
d. Borg® lined hood, cord trim.
$69 Reg. $100 ea.
Personal shopping
Sears: Ladies' Coats (17). Advertised prices in effect now through 5:30 p.m. Saturday, September 15, while quantities last.
Simpsons-Sears Ltd.
'Reg.' and 'Was' refer to Simpsons-Sears Ltd. prices

a first in Victoria!
Ester Anderson announces the formation of the
HAND KNITTERS CLUB
at Eve of Victoria
● Beginner's instruction
● New techniques for advanced knitters
to be held 3rd Thurs. in each month
1st Class, Thur. Sept. 20th 7:30 to 9:30 p.m.
This is a non commercial venture. There may be a small yearly fee to cover coffee and material for reference files.
For Registration and details call
Esther Anderson at
385-0517
105-733 Johnson Street
Eve OF VICTORIA

SALT II talks on hold

WASHINGTON (CP) — Serious Senate consideration of SALT II has ground to a standstill pending the outcome of high-level Carter administration talks with the Soviet Union over the presence of a Soviet combat brigade in Cuba.

However, U.S. officials indicated Tuesday that there were signs the issue might soon be resolved, heading off a major U.S.-Soviet confrontation and allowing the Senate to resume consideration of the strategic nuclear weapons pact.

U.S. State Secretary Cyrus Vance said Tuesday that his talks Monday with Soviet Ambassador Anatoly Dobrynin on the troop issue were "not hopeless," but refused to elaborate.

Vance cancelled a scheduled appearance before the Senate foreign relations committee on the SALT issue in order to meet with Dobrynin again today.

Late Tuesday, Vance gave an hour-long briefing on the Cuban situation to Senator Frank Church, chairman of the foreign relations committee, and Senator Jacob Javits of New York, the senior Republican on the committee.

Both senators told reporters afterwards they would not disclose details of their briefing since it might jeopardize the talks.

Other U.S. officials, who refused to be identified, took heart from a denial in the official Soviet Communist party newspaper Pravda that there were any Soviet combat troops in Cuba. Pravda described the allegations as an attempt by Washington to embarrass Cuba during the recent nonaligned summit conference in Havana.

They said if Moscow had admitted putting combat troops in Cuba, then it would be more difficult to back down and either remove the unit or disband it.

Meanwhile, Maj.-Gen. John Singlaub, a former commander of U.S. forces in South Korea, alleged that the Soviet troops are in Cuba to protect secret nuclear missiles.

In an interview, Singlaub, who was forced to resign after publicly disagreeing with President Carter's decision to reduce the number of U.S. troops in South Korea, compared the situation with the Cuban missile crisis of the 1960s. He said top military, intelligence and government officials know there are nuclear weapons in Cuba but that "nobody wants to come out and say it."

"There is no doubt in my mind why there is a Russian brigade in Cuba," he said. "The Soviets have the same policy the United States does — the Soviets do not trust indigenous groups with nuclear warheads."

Senator Henry Jackson (Dem. Wash.) told the Senate that in addition to as many as 3,000 combat troops and several MiG-23 fighters, the Soviet Union has provided Cuba with two attack submarines.

The Petite Shop
1306 BROAD STREET 385-0322
BONUS DAYS Thurs., Fri., Sat.
Downtown BONUS DAY

JUNE M. CHARLTON
Proportioned Slacks
Reg. 19.95 to 23.00
SALE ....6^{95} to 8^{95}
Blouses 50% OFF
New Fall Stock is Arriving Daily!

Starting soon in Victoria . . .
DALE CARNEGIE COURSE
in
Effective Speaking — Human Relations — Self-Confidence
Memory Training — Selling Your Ideas
Overcome Worry and Tension
FOR INFORMATION SEND:
NAME ....
ADDRESS ....
PHONE: Res. .... Bus. ....
To Victoria Press, Box 800
Presented by T. W. Thorfinnson & Associates Ltd.

MASSIVE JOB for marine science students from the University of California at Santa Cruz is recovering the one of the two lower jawbones of a blue whale. The students were taking bone samples for analysis from the remains of the giant whale, which beached itself and died earlier in the week. The activity caused a major traffic jam on the Pacific Coast Highway as passers-by stopped to watch the activity.

Carter asks $4B more for arms

WASHINGTON (UPI) — President Carter will ask ask Congress to boost the 1980 defence budget by up to $4 billion to cover gaps made by inflation, administration sources said Tuesday.

The request would basically restore the current $122.7 billion defence budget to 3 per cent real growth as pledged by the United States to its NATO allies.

But the figure would not equal the demands of defense-minded senators who have been demanding a real increase of 5 per cent in the defence budget as the price for voting for the SALT treaty.

The request comes on the heels of the last week's decision to deploy the $33 billion MX missile system in the Southwest United States.

Brazil devalues

RIO DE JANEIRO (Reuter) — Brazil devalued the cruzeiro Tuesday by slightly more than five per cent against the U.S. dollar in the largest of a series of downward adjustments over two years.

LOW-PRICE GROCERIES
ROAST SPECIALS
CUT FROM CAN. GR. A 1 or 2
BONELESS RUMP
BOTTOM ROUND .... lb. 2^{39}
SIRLOIN TIP .... lb. 2^{49}
TOP ROUND
BARON of BEEF .... lb. 2^{59}
FLETCHER
SIDE BACON .... lb. 1^{29}
PRODUCE
LOCAL CAN. No. 1
CABBAGE .... 2 lbs. 29¢
SUNKIST VALENCIA 163's
ORANGES .... 3 lbs. 1^{00}
SEEDLESS
GRAPES .... lb. 69¢
OKANAGAN COMMERCIAL
MAC APPLES .... lb. 39¢
CANTALOUPES .... ea. 49¢
GROCERIES
WESTON'S 100%
WHOLE WHEAT BREAD 16-oz. 59¢
SNOCAP
ORANGE JUICE ..... 12-oz. 79¢
TETLEY TEA .... 144's 3^{49}
JELLO
JELLY POWDERS .. 3-oz. 3/79¢
WELLBURNS
FOOD STORE
ON THE CORNER OF PANDORA and COOK
Prices in Effect Sept. 12-16
We Reserve the Right to Limit Quantities
LOTS OF PARKING FAST SERVICE
9-12
OPEN 7 DAYS A WEEK
MON.-FRI. 9-9
SAT. 9-6
SUN. 10-6

Sears
Canada's largest floor covering retailer
Installed carpet sale
Featuring our 6-way satisfaction program. Choose from a huge selection of carpet styles, qualities and colors

1 Carpet
Prices quoted are for first-quality carpet with installation included. Small extra charges if accessories and added services required.

2 Undercushion
Sears uses only heavy duty cushion (no seconds) where a separate undercushion is needed for comfort and longer wear.

3 Installation
Your carpet will be installed quickly and professionally by Sears experts. Subject to minimum labor charges for small jobs (e.g. hallways, stairs).

4 Guarantee
We guarantee your satisfaction because we guarantee the complete job, material and labor. We deal with any problem cheerfully.

5 Charge it!
Charge it on your Sears All Purpose Account. It's so easy to have a beautiful new carpet installed anytime. No need to wait — call us today!

6 Shop at home
You can make your selection right at home. We'll bring selected samples, measure carpet area and give you a free estimate without obligation.

Durable ribbed needle punch
6^{99} sq. yd. installed
Reg. $8.69 sq. yd.
'Rugged'. Hard-wearing, all-season carpet makes an ideal decorating choice for indoor use. 100% polypropylene pile for extra wearability. Ideal for use anywhere in the home. 7 great colors. Approx. 12' w. 37 R 021 200 C

Patterned level loop carpet
10^{69} sq. yd. installed
Reg. $11.69 sq. yd.
'Picasso' Bold, bright Picasso adds a colorful touch to any room. Long wearing nylon pile retains its new look. Sears anti-soil and anti-static treated. Attached rubber backing for added comfort. Resists odors and mildew. 10 attractive patterned colors. Approx. 12' wide. 37R 016 050 C

Sears: Floorcoverings (37) Phone Enquiries: 595-9111. Advertised prices in effect now through 5:30 p.m. Saturday, September 15, while quantities last.

Multilevel and multicolor style
11^{69} sq. yd. installed
Reg. $12.69 sq. yd.
'Regal'. Durable 100% nylon pile is easy to maintain. Attached rubber undercushion for added comfort. Ideal for use anywhere in the home. 6 multicolors. Approx. 12'w. 37R 018 160 C

Premium quality Saxony plush
29^{69} sq. yd. installed
Reg. $37.39 sq. yd.
'Goya'. Our thickest 100% Antron nylon plush pile. Static and soil resistant. Use anywhere in the home. Choose from 27 terrific colors. Jute backing. Approx. 12' wide. 37R 013 810 C.

Luxury quality Saxony plush
25^{68} sq. yd. installed
Reg. $31.39 sq. yd.
'Cumberland'. Practical and beautiful Acrilan® Plus acrylic pile is easy to maintain. Jute backing. 13 of the latest shades make decorating a breeze. Approx. 12' wide. 37R 013 700 C.

Multicolor cut and loop
24^{69} sq. yd. installed
Reg. $28.39 sq. yd.
'Cumbria' 100% Antron® nylon pile has built in anti-soil, anti-static features. Durable pile that retains its good looks. 9 new color combinations make coordinating easy. Ap-approx. 12' w. 37R 012 560 C.

Luxurious silky Saxony plush
38^{68} sq. yd. installed
Reg. $42.39 sq. yd.
'Shantung'. 100% DuPont nylon pile in an elegant Saxony plush. Recommended for use anywhere in the home. Jute backing. 20 rich colors to choose from. Approximately 12' wide. 37R 013 780 C.

Thicker solid color Saxony plush
24^{68} sq. yd. installed
Reg. $31.39 sq. yd.
'Dali'. 100% Antron® nylon pile is static and soil resistant. Ideal for use anywhere in the home. 18 colors give you great decorating possibilities. Approx. 12' wide. 37R 013 820 C.

Solid color Saxony plush
20^{68} sq. yd. installed
Reg. $25.38 sq. yd.
'Gauguin'. 100% DuPont nylon pile in popular Saxony plush. Use anywhere in the home. Excellent wear characteristics. 12 Beautiful colors. About 12' wide. 37R 013 830 C.

Cut and loop style carpet
16^{69} sq. yd. installed
Reg. $19.69 sq. yd.
'Oriol'. Attractive carved-look carpet in 100% nylon pile. Anti-soil and anti-static treated. Ideal for use anywhere in the home. Ultra Cushion® backing. 8 colors. About 12' wide. 37R 015 070 C.

Multicolor and multilevel loop
11^{69} sq. yd. installed
Reg. $13.69 sq. yd.
'Minsk' 100% nylon pile is long wearing. Extra thick rubber backing for added comfort and longer wear. Use anywhere in the home. 6 multicolors. About 12' wide. 37R 018 500 C.

Attractive twist style carpet
17^{69} sq. yd. installed
Reg. $19.69 sq. yd.
'Chantal'. 100% nylon pile is anti-soil and anti-static treated. Attached cushion backing for easy do-it-yourself installation. 6 colors to suit any decor. Approx. 12' wide. 37R 017 045 C.

Multicolor in a textured loop
13^{69} sq. yd. installed
Reg. $15.69 sq. yd.
'Wood Song'. 100% nylon pile is anti-soil and anti-static treated. Ideal for use even in the heaviest traffic areas. Ultra Cushion® backing. 7 popular shades. Approx. 12' wide. 37R 018 260 C.

Sears exclusive undercushion
3^{79} sq. yd.
Reg. $4.49 sq. yd.
'Silver Ovation.' High density foundation adds extra life and extra comfort to your carpets. Won't crumble, dry out or stick to your floor. ½'' thick, 6' wide. 37R 040 910.

Simpsons-Sears Ltd.
'Reg.' and 'Was' refer to Simpsons-Sears Ltd. prices

DENNIS THE MENACE

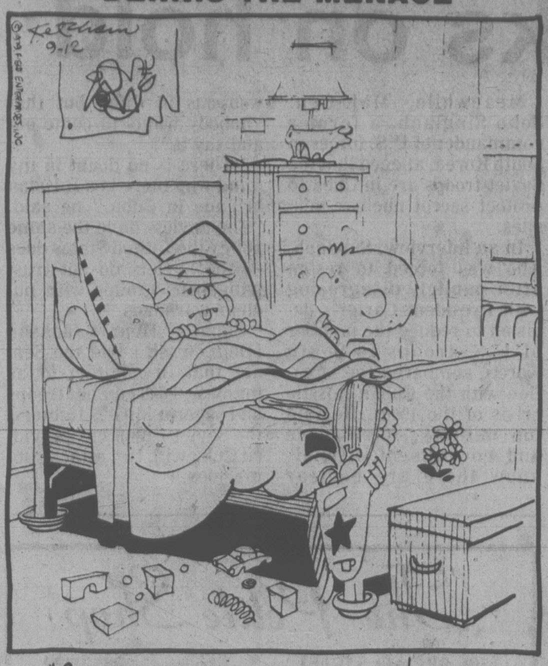
Ketcham
9-12
©1979 Field Enterprises, Inc.

"BY THE TIME I FOUND OUT I DIDN'T LIKE IT... I ATE IT ALREADY."

Contract Bridge B. Jay Becker

North dealer.
North-South vulnerable.

NORTH
♠A Q 3 2
♡—
◇A Q 3 2
♣A Q J 10 9

WEST
♠10 9 8 7
♡2
◇J 9 7 5
♣8 7 6 5

EAST
♠J 6 5 4
♡J 9 4 3
◇10 8 6
♣4 3

SOUTH
♠K
♡A K Q 10 8 7 6 5
◇K 4
♣K 2

The bidding:

North	East	South	West
1 ♣	Pass	4 NT	Pass
5 ♣	Pass	7 ♡	

Opening lead — ten of spades.

Dear Mr. Becker: I suffer from nightmares — bridge nightmares, that is — and my sleep has recently been disturbed by a recurring dream that simply won't go away. I have seen several psychiatrists about this, but they must be poor bridge players indeed, since they haven't helped me at all.

When I first played this hand many years ago, I made the grand slam despite East's holding of four trumps to the jack! You may wonder how I accomplished the feat, since East appears to have a sure trump trick. However, I can assure you that on that occasion, and on a thousand other occasions since then, I did make the contract (all in my dreams, of course).

West's invariable opening lead was the ten of spades. Anticipating a possible trump coup if East held four hearts to the jack, I won the spade in dummy with the ace and ruffed the deuce.

After cashing the A-K of trumps and learning of the 4-1 division, I played a low diamond to the queen, ruffed another spade, led the king of diamonds to the ace, and ruffed the queen of spades.

Continuing the trump-reducing process, I played the king of clubs to the ace and ruffed a diamond. After I led a club to dummy at trick eleven, East's J-9 of trumps finally succumbed to my Q-10, and I made the grand slam.

You may wonder why I find this virtuoso performance so disturbing, but the fact is that for the past two years the East-West cards have somehow gotten jumbled and the West hand now consists of:

As a direct result of this dastardly transformation, I always go down one when West overruffs me at trick two and the next thing I know I wake up screaming! Very sadly yours, N. Somniac.

CRYPTIC CROSSWORD

ANSWERS TO TUESDAY'S PUZZLE

ACROSS
7 Amends
8 Inkpot
10 Scuttle
11 Islet
12 Year
13 Skins
17 Sight
18 Iron
22 Agree
23 Incense
24 Annual
25 Tuners

DOWN
1 Cat's eye
2 Refusal
3 Edits
4 Ensigns
5 Spill
6 State
9 Deck chair
14 Liberal
15 Printer
16 Intense
19 Pagan
20 Trunk
21 Scrub

CLUES

ACROSS
1 In the main, it can't be left (9)
8 Stir caused by short notice and nothing more (3)
9 Electric chair occupied by rulers? (4,2,5)
11 Support for one who gives a lesson (7)
12 One asked to stay made a random surmise, we hear (5)
13 Part of the world where there's a daily rising! (6)
15 Those who occupy it may be given plenty of time (6)
17 The principle is the same both ways (5)
18 Present indisputable evidence again and reprimand (7)
20 The North Sea (6,5)
22 Shelter put back for the sea-dweller (3)
23 Editress upset about northern heretic (9)

DOWN
2 Fasten an unfinished row of seats (3)
3 Insolvent stock exchange operator loses a letter (5)
4 Describing the mountains when one is in diverted plane (6)
5 Briefly the same bet for the old lady (7)
6 Hairdresser's staff (7,4)
7 A girl will show you the Swiss lake (9)
10 Lots of interest may attract people to this (7,4)
11 Minor tale ruined by the circus performer (4-5)
14 Spotted description of plain cake (7)
16 Marie's unusual hosts (6)
19 Carefully examine soft dress (5)
21 Yes, it's one of the pupils, we hear (3)

1	2			3		4		5	■	6	■	7
■		■	■		■		■		■	8		
9		10									■	
■	■		■		■		■		■		■	
11							■	12				
	■		■	■	■		■		■		■	
13				14		■	15					
	■		■		■	16	■	■	■		■	
17					■	18		19				
	■		■		■		■		■		■	■
	■	20									21	
22			■		■		■		■	■		■
	■		■	23								

SOLUTIONS THURSDAY CRYPTIC·7

FAMILY CIRCLE

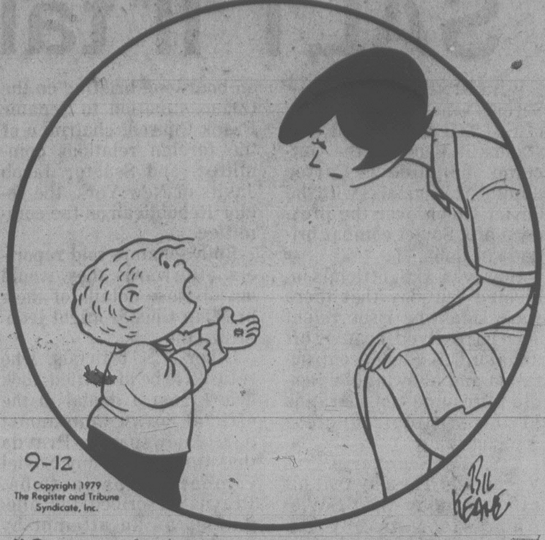
9-12
Copyright 1979 The Register and Tribune Syndicate, Inc.
Bil Keane

"Can you find an ear on my bug? Some lady said I was cute as a bug's ear."

WORDY GURDY®

BY TRICKY RICKY KANE

Every answer is a rhyming pair of words (like FAT CAT and DOUBLE TROUBLE), and they will fit in the letter squares. The number after the definition tells you how many syllables in each word. To win $10, send your original rhymes with your definitions to this newspaper. All entries become the property of UFS, Inc.

1. Soda store (1)
2. Jerk at the billiard table (1)
3. Grape jelly burp (1)
4. Male attendant's salary (2)
5. Bond girl Lois grins (1)
6. Talking loudly while sniffing (2)
7. Supreme court referee (3)

Thanks and $10 to Kathlene Moore of Shiloh, OH for # 7. Send *your* entry to this newspaper.

ANSWERS: 1. POP SHOP 2. POOL FOOL 3. WELCH BELCH 4. PAGES WAGES 5. CHILES SMILES 6. YELLING SMELLING 7. JUDICIAL OFFICIAL

9-12

© 1979 United Feature Syndicate, Inc.

LITTLE PEOPLE'S PUZZLE

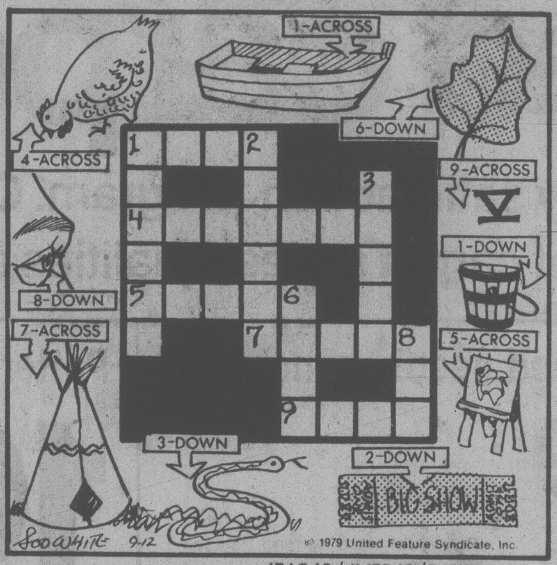
1-ACROSS
6-DOWN
4-ACROSS
9-ACROSS
V
1-DOWN
8-DOWN
5-ACROSS
7-ACROSS
3-DOWN
2-DOWN
BIG SHOW
1
2
3
4
5
6
7
8
9
Soo White 9-12
© 1979 United Feature Syndicate, Inc.

ANSWERS: Across—1. BOAT, 4. CHICKEN, 5. EASEL, 7. TEPEE, 9. FIVE. Down—1. BUCKET, 2. TICKET, 3. SNAKE, 6. LEAF, 8. EYE.

YOUR HOROSCOPE

Astrological Forecast for Thursday, September 13, 1979
By SYDNEY OMARR

ARIES (Mar. 21-Apr. 19): Relative provides you with "facts of life." Learning experience can prove exciting, fulfilling. Don't attempt to change other people in your image. Celebrate differences. Short trip could be on agenda. Aquarian delivers significant message.

TAURUS (Apr. 20-May 20): What had failed on previous occasion is now likely to click — money tree shakes and "fruit" falls in your direction. Elements of luck and timing ride with you. Know it, be perceptive, analytical and willing to make necessary changes.

GEMINI (May 21-June 20): Accent on winning, finding creative and constructive ways of expressing individuality. Leo, Taurus persons figure prominently. Significant domestic change, adjustment occurs. Judgment, intuition are on target. Heed your own inner voice!

CANCER (June 21-July 22): Define meanings, get view from behind scenes, respect confidences, deal with Pisces, Virgo natives. Aura of mystery should represent adventure, not cause for fear. You are on brink of making a profitable discovery.

LEO (July 23-Aug. 22): Emphasis on dreams that come true, romance, fulfillment of goals, reward for recent career-business push. Capricorn, Cancer persons figure in scenario. What had been a "mild" relationship becomes much more significant.

VIRGO (Aug. 23-Sept. 22): Carry through on special programs — career and prestige get boost. You complete a project and a wish is fulfilled. Aggressive associate helps you get pulse of public. Civic honor could come your way. Don't kick toe in sand!

LIBRA (Sept. 23-Oct. 22): Make new start — in different direction. Stress independence, originality; be receptive to romance. Long-range view could bring constructive results. Accent on communication, travel, publishing projects. Leo can open doors for you.

SCORPIO (Oct. 23-Nov. 21): Regain sense of direction; get second emotional wind. Accent on finances, especially in connection with partner or mate. All facts have yet to be disclosed. Know it and protect self in clinches. Hunch is valid — know it and act accordingly.

SAGITTARIUS (Nov. 22-Dec. 21): Emphasis on public responses, special agreements, a meeting with one whose views may be opposite to your own. Be flexible without weakening basic position. Be versatile without scattering your forces. Gemini native is in picture. Marital status also in spotlight.

CAPRICORN (Dec. 22-Jan. 19): Delay may actually work in your favor. Know it, act accordingly. Aquarian could figure prominently in financial transaction. Keep promises concerning work, recreation, diet and nutrition. One who shares your basic interests will prove loyalty.

AQUARIUS (Jan. 20-Feb. 18): Good Moon aspect coincides now with significant changes, speculation, adventure of meeting an exciting member of opposite sex. Imprint your own creative signature. Gemini, Sagittarius natives play key roles. Written material figures in scenario, more so than usual.

PISCES (Feb. 19-Mar. 20): Check "security" measures. Protect valuables. Be thorough, specific. Older family member poses pertinent questions. Be receptive to reasonable argument. Harmony at home is restored if you are diplomatic. Know it and act accordingly.

IF SEPTEMBER 13 IS YOUR BIRTHDAY . . . you are willing to tear down for purpose of rebuilding. Some consider you rebellious, other persons claim you are unique, stubborn and original. Members of opposite sex find you an intriguing challenge. You learned to make your own decisions at a relatively eary age — due to actual or psychological separation from one or both parents. Aquarius, Scorpio, Leo persons play important roles in your life. Your social life and opportunities for travel have accelerated. Family reunion coming up in December. Life style is undergoing change, transformation. If single, that state may be temporary.

FUN WITH FIGURES

By J. A. H. HUNTER

"Remember that teaser on ages?" Fred asked. "Well, I just figured out something on our ages. When you were as old as I was when you were three-quarters your present age, I was as old as you were three years ago.

Judy smiled. "Fine, but what about this?" she replied. "When you were as old as I was when you were two-thirds my present age, I was half as old as I am now."

They were both right, of course, so what were their ages?

Thanks for idea to F. C. Asbury, Toronto, Ontario.

(Answer tomorrow)

Yesterday's answer: POMP was 1201.

BUCK ROGERS

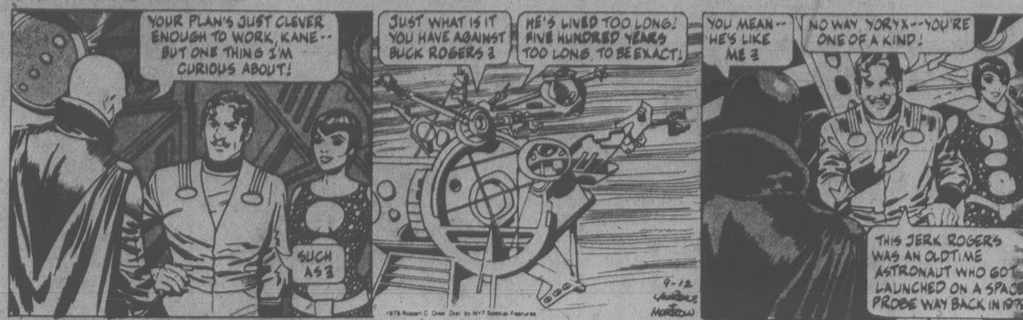
YOUR PLAN'S JUST CLEVER ENOUGH TO WORK, KANE-- BUT ONE THING I'M CURIOUS ABOUT!
SUCH AS ?
JUST WHAT IS IT YOU HAVE AGAINST BUCK ROGERS ?
HE'S LIVED TOO LONG! FIVE HUNDRED YEARS TOO LONG, TO BE EXACT!
YOU MEAN-- HE'S LIKE ME ?
NO WAY, YORYX--YOU'RE ONE OF A KIND!
THIS JERK ROGERS WAS AN OLDTIME ASTRONAUT WHO GOT LAUNCHED ON A SPACE PROBE WAY BACK IN 1970!
9-12
©1979 Robert C. Dille. Dist. by NYT Special Features

WINNIE THE POOH

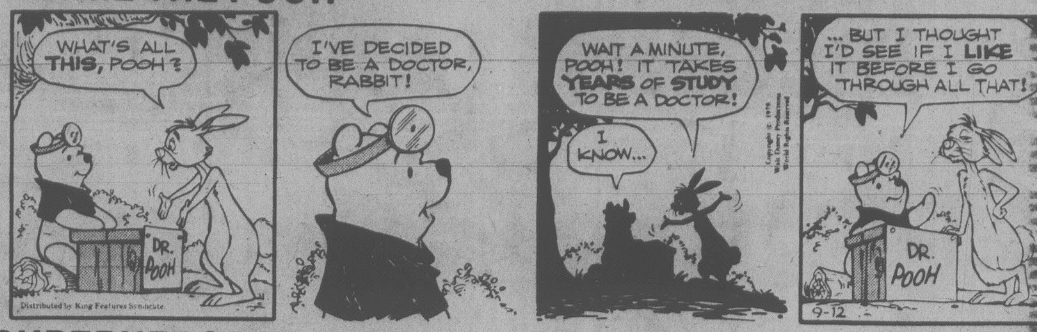
WHAT'S ALL THIS, POOH ?
DR. POOH
I'VE DECIDED TO BE A DOCTOR, RABBIT!
WAIT A MINUTE, POOH! IT TAKES YEARS OF STUDY TO BE A DOCTOR!
I KNOW...
... BUT I THOUGHT I'D SEE IF I LIKE IT BEFORE I GO THROUGH ALL THAT!
DR. POOH
9-12
Distributed by King Features Syndicate

SUPERHEROES

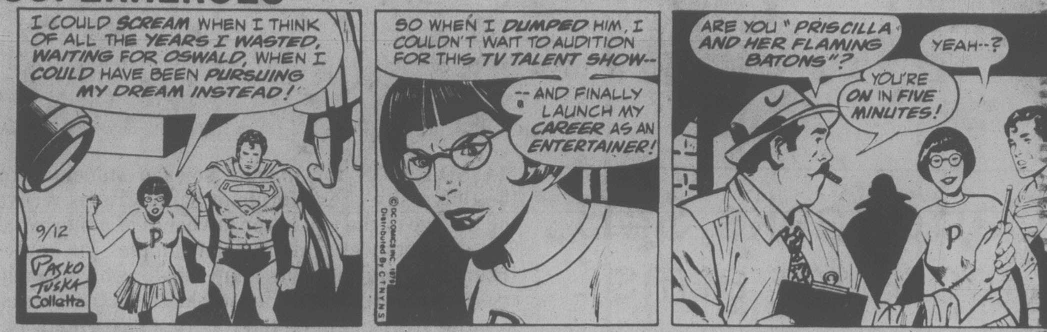
I COULD SCREAM WHEN I THINK OF ALL THE YEARS I WASTED, WAITING FOR OSWALD, WHEN I COULD HAVE BEEN PURSUING MY DREAM INSTEAD!
9/12
Pasko Tuska Colletta
SO WHEN I DUMPED HIM, I COULDN'T WAIT TO AUDITION FOR THIS TV TALENT SHOW--
--AND FINALLY LAUNCH MY CAREER AS AN ENTERTAINER!
© DC COMICS INC. 1979 Distributed By C.T.N.Y.N.S.
ARE YOU "PRISCILLA AND HER FLAMING BATONS"?
YEAH--?
YOU'RE ON IN FIVE MINUTES!

HAGAR

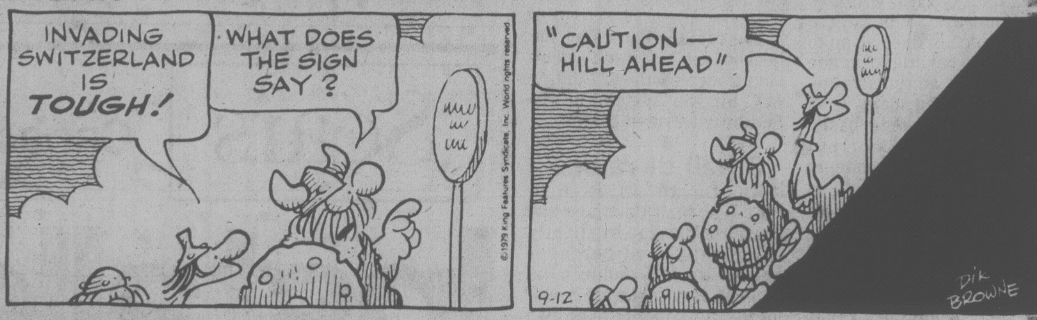
INVADING SWITZERLAND IS TOUGH!
WHAT DOES THE SIGN SAY ?
© 1979 King Features Syndicate, Inc. World rights reserved
"CAUTION — HILL AHEAD"
9-12
DIK BROWNE

PEANUTS

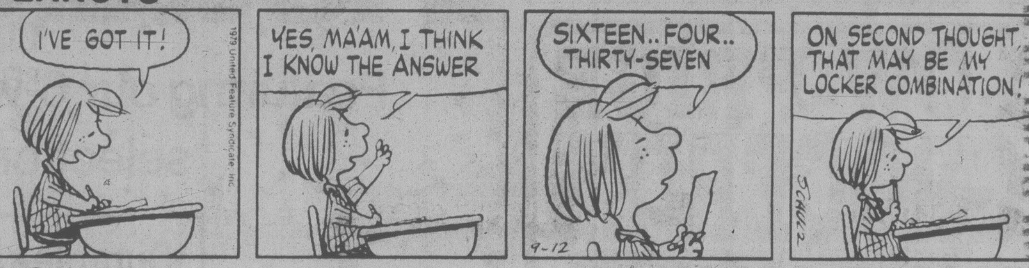
I'VE GOT IT!
1979 United Feature Syndicate, Inc.
YES, MA'AM, I THINK I KNOW THE ANSWER
SIXTEEN.. FOUR.. THIRTY-SEVEN
9-12
ON SECOND THOUGHT, THAT MAY BE MY LOCKER COMBINATION!
SCHULZ

B.C.

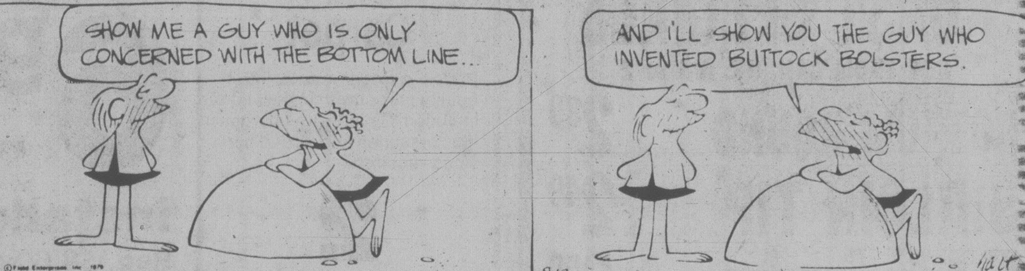
SHOW ME A GUY WHO IS ONLY CONCERNED WITH THE BOTTOM LINE...
AND I'LL SHOW YOU THE GUY WHO INVENTED BUTTOCK BOLSTERS.
© Field Enterprises, Inc. 1979
9-12
hart

WIZARD OF ID

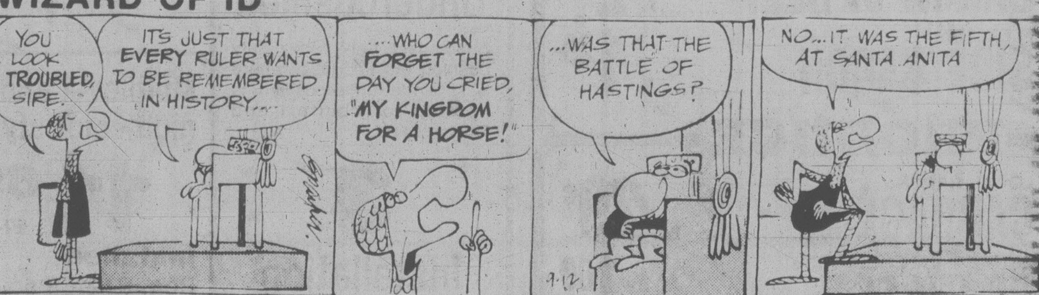
YOU LOOK TROUBLED, SIRE.
IT'S JUST THAT EVERY RULER WANTS TO BE REMEMBERED IN HISTORY...
...WHO CAN FORGET THE DAY YOU CRIED, "MY KINGDOM FOR A HORSE!"
...WAS THAT THE BATTLE OF HASTINGS?
NO...IT WAS THE FIFTH, AT SANTA ANITA
9-12

HAGAR

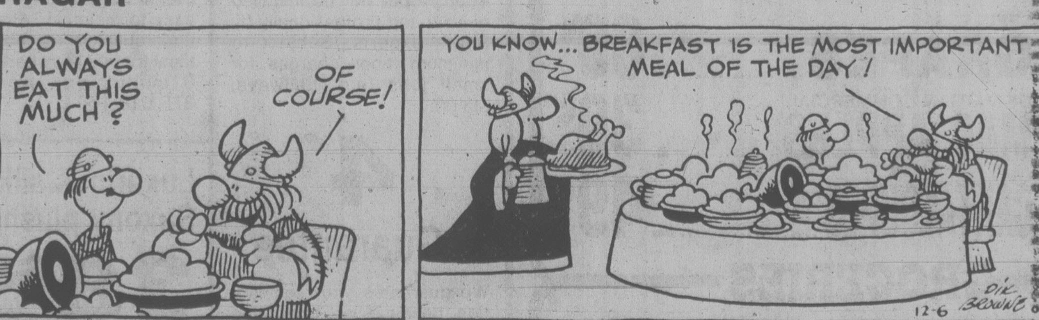
DO YOU ALWAYS EAT THIS MUCH ?
OF COURSE!
YOU KNOW... BREAKFAST IS THE MOST IMPORTANT MEAL OF THE DAY !
12-6
DIK BROWNE

NANCY

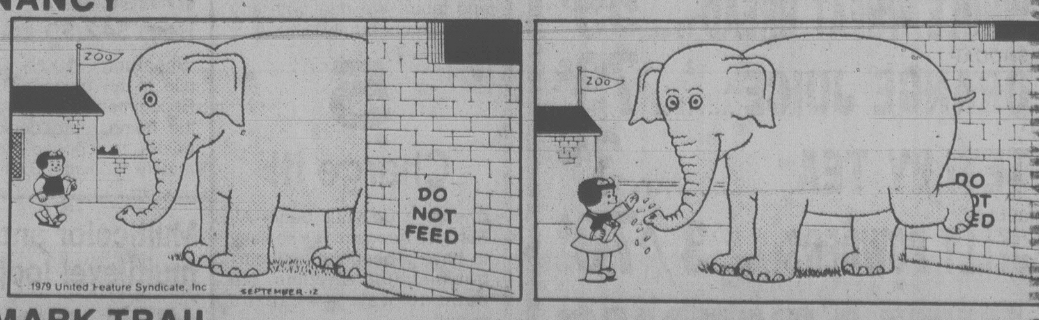
ZOO
DO NOT FEED
1979 United Feature Syndicate, Inc
SEPTEMBER-12
ZOO
DO NOT FEED

MARK TRAIL

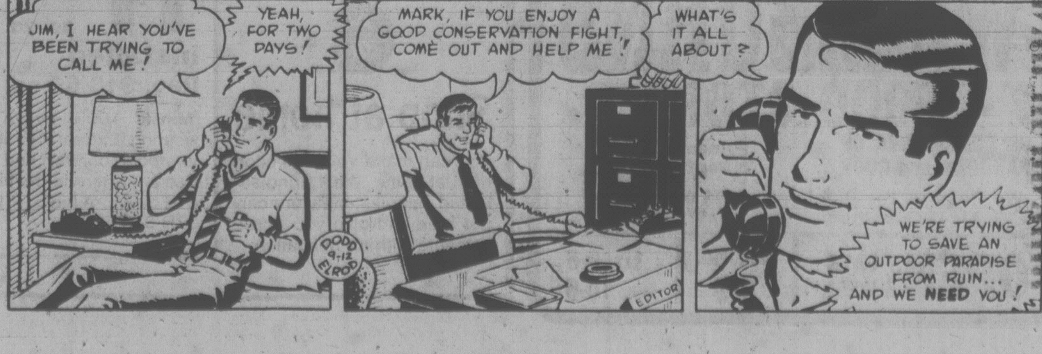
JIM, I HEAR YOU'VE BEEN TRYING TO CALL ME!
YEAH, FOR TWO DAYS!
DODD 9-12 ELROD
MARK, IF YOU ENJOY A GOOD CONSERVATION FIGHT, COME OUT AND HELP ME!
WHAT'S IT ALL ABOUT ?
EDITOR
WE'RE TRYING TO SAVE AN OUTDOOR PARADISE FROM RUIN... AND WE NEED YOU!

SHOP-EASY FOODS

Gov't Inspected ● Canada Gr. A Beef ● Bone-in
SIRLOIN STEAK ....lb. **2.89**

Gov't Inspected ● Canada Gr. A Beef
T-BONE STEAK ....lb. **3.49**

Gov't Inspected ● Canada Gr. A Beef
WING STEAK ....lb. **3.39**

Gov't Inspected
SMOKED PORK PICNIC SHOULDER
WHOLE OR SHANK PORTION ....lb. **79¢**

Gov't Inspected ● Tray Pack ● Frozen
FRYING CHICKEN BREASTS ....lb. **1^{49}**

Gov't Inspected
Bulk Dinner Sausage ....lb. **1.19**

Gov't Inspected ● Kent
Sliced Side Bacon ....1-lb. pkg. **1.39**

Gov't Inspected ● Schneiders ● Frozen
Mini Sizzler Sausage Reg. or All beef ....1-lb. pkg. **1.69**

Gov't Inspected ● Schneiders ● Frozen
Breaded Chicken .... 2-lb. box **3.99**

Gov't Inspected ● Schneiders
Sliced Bologna regular or all beef ....16-oz. pkg. **1.49**

CHOCOLATE CHIPS
CHIPITS
12-oz pkg. 1^{69}

COFFEE WHITENER
COFFEE MATE
18-oz. jar 1^{69}

DAD'S COOKIES
OATMEAL-COCONUT-
CHOCOLATE CHIP-
OATMEAL CHOC. CHIP
450-g pkgs.
PEANUT BUTTER CHIP-
GRANOLA 397-g pkgs. 1^{19} ea.

TOMATO JUICE
LIBBY'S
FANCY
48-fl. oz. tin 89¢

SALAD DRESSING
SUNSPUN
1-litre jar 1^{29}

MARGARINE
IMPERIAL
3-lb. pkg. 2^{19}

CHICKEN NOODLE
SOUP MIX
LIPTONS
120 g pkg. 59¢

SPECIAL OFFER ON SQUIRREL PEANUT BUTTER

S
beurre d'arachide
peanut butter
1 kg

ONLY $\$1^{79}$
at Maverick Market
or any Shop-Easy Store
WITH COUPON BELOW

THIS COUPON IS WORTH
50c OFF THE PRICE
OF 1 kg JAR OF
SQUIRREL PEANUT BUTTER
SMOOTH OR CRUNCHY.
50¢ OFF
until Sept. 15th

PINK SALMON
CARNATION
7¾-oz. tin 1^{19}

GREEN BEANS
MALKINS
FRENCH CUT
14-fl. oz. tin 2 TINS 79¢

APPLESAUCE
SUNSPUN
FANCY
14-fl. oz. tin 39¢

FRENCH FRIES
CARNATION
FROZEN
2½-lb. bonus pkg. 79¢

ICE CREAM
FOREMOST
OR PALM
2-litre carton 1^{69}

CAT FOOD
PAMPER
ASSORTED
184-g tin 3 TINS 88¢

BATHROOM TISSUE
SWANSDOWN
WHITE
4-roll pkg. 1^{29}

DELUXE TEA BAGS
NABOB
pkg. of 125 bags 3^{29}

SPAGHETTI SAUCE MIXES
LAWRY'S
42-g pkg. 39¢

LIFE CEREAL
QUAKER
15-oz. pkg. 89¢

LUNCHEON MEAT
ROY-ALL
12-oz. tin 99¢

ALPHAGETTI
LIBBY'S
14-fl. oz. tin 49¢

ASSORTED PUDDINGS
LAURA SECORD
4—5-oz. tins 1^{09}

EVAPORATED MILK
ALPHA 2%
385-ml tin 2 TINS 85¢

HOME & GARDEN BAGS
GLAD
pkg. of 5 bags 1^{09}

STONED WHEAT THINS
WESTON'S
10-oz. pkg. 79¢

LOCAL GROWN NORGOLD POTATOES 15 lb. CELLO BAG CAN. No. 2 99¢

OKANAGAN McINTOSH APPLES COMMERCIAL GRADE
while stock lasts
3 lbs. 1^{00} or 5^{49} APPROX. 19 LB. BOX

LOCAL MEDIUM ONIONS Canada No. 1 5 lbs. 59¢

SUNLIGHT POWDERED DETERGENT 2.4-kg. pkg. 3^{19}

ASPIRIN TABLETS
BAYER
100 tablets 1^{29}

BABY SHAMPOO
JOHNSONS
450-ml bottle 2^{89}

BREADED OYSTERS
BOOTH-FROZEN
10-oz. pkg. 1^{69}

READY CUT MACARONI OR LONG SPAGHETTI
CATELLI
2-kg pkg. 2^{09}

FROZEN BROCCOLI
IN CHEESE SAUCE
WEST VALE
10-oz. pkg. 89¢

FROZEN CAULIFLOWER
IN CHEESE SAUCE
WEST VALE
10-oz. pkg. 89¢

BRUSSELS SPROUTS
IN BUTTER SAUCE
WEST VALE
10-oz. pkg. frozen 89¢

CREAMED COTTAGE CHEESE
FOREMOST OR PALM 1-kg carton 1^{65}

PRICES EFFECTIVE WED., SEPT. 12th to SAT. SEPT. 15th
WE RESERVE THE RIGHT TO LIMIT QUANTITIES

SHELBOURNE PLAZA ★ 230 COOK ST. ★ CADBORO BAY VILLAGE
2187 OAK BAY AVE. ★ COLWOOD PLAZA ★ MAVERICK MARKET 880 ESQUIMALT RD.
SUNDAY STORE HOURS. 10 A.M. TO 5 P.M. (OAK BAY CLOSED SUNDAYS)

Israel asks U.S. for $3.5B

WASHINGTON (Reuter) — Israel asked the U.S. on Tuesday for $3.45 billion in military and economic aid for 1981, almost double the amount it now receives annually, an Israeli spokesman said.

Ambassador Ephraim Evron presented the request to State Secretary Cyrus Vance. It consists of $1.85 billion in military aid and $1.6 billion in economic aid, spokesman Avi Pazner said.

Israel asked the U.S. last year for $2.5 billion in aid, comprising $1 billion in military aid and $1.5 billion in economic aid.

The request was pared down by the Carter administration to a total of $1.8 billion — $1 billion in military and the rest in economic aid.

Israeli officials said they do not expect the U.S. to give the full amount. They said the request reflected considerable inflation in prices, particularly of military hardware.

Meanwhile, in Jerusalem, U.S. envoy Robert Strauss has won a renewed commitment from Prime Minister Menachem Begin "to do anything possible to bring about the fulfilment" of the Camp David peace accords.

Strauss meets with other Israeli politicans today and returns to Washington on Thursday.

Begin, after his 90-minute session with Strauss, said continued negotiations with Egypt and the U.S. are the only way to unravel the question of Palestinian autonomy called for in the peace agreement.

The prime minister appeared to dispute Israeli press reports of a slowdown in negotiations on Palestinian autonomy for the Israeli-occupied West Bank of the Jordan River and the Gaza strip. "We are determined to do anything possible to bring about the fulfilment of that agreement," he said.

Strauss later met at the U.S. Consulate with Mayor Elias Freij of the West Bank town of Bethlehem, who told an Israeli radio interviewer earlier in the day that he believed a confederation with Jordan would be the most acceptable way for West Bank Arabs to attain political autonomy.

But Freij, in a telephone interview, said he told Strauss he opposed U.S.-Egyptian-Israeli autonomy talks because they would "achieve nothing" for Palestinians on the West Bank and Gaza Strip.

Strauss said his talk with Freij had touched on confederation, but refused to disclose details.

ROUTE CARRIERS EARN MONEY!

. . . and in these days, you need those extra dollars for fun and school. You'll enjoy doing this important job with girls and boys your age.

Have fun and get paid too! Earn money, prizes and trips.

Call at the Times Circulation Department, 2621 Douglas Street, phone 382-3131, or mail this application form today.

Circulation Department,
Victoria Times,
2621 Douglas St., Victoria, B.C. V8W 2N4

Yes, I would like to deliver a Times Route in my neighborhood.

Name ....
(Please Print)

Address ....

Phone ....

☐ I would like a permanent route.

☐ I would like a route for the summer months only.

Age ....

School ....

Apt. No. ....

Teachers on strike in U.S.

SAN FRANCISCO (AP) — About 45,000 teachers were on strike Tuesday across the United States with San Francisco the latest big city facing a delay in the opening of the fall term.

About 300 public schools in Detroit remained shut down for a second day as 12,000 teachers remained off the job and San Francisco's 3,600 teachers organized picket lines to prevent classes starting today.

"We have officially asked the district that schools be closed," said Julie Koppich, a spokesman for the San Francisco Federation of Teachers. "We view it as a safety issue since nobody will be there to supervise the students."

Radicals nabbed

MADRID (Reuter) — Spanish police said Tuesday they have rounded up 13 alleged leading urban guerrillas, including six women, and dismantled the propaganda machine of a leftist underground movement.

Elvis' doctor charged with prescription abuse

MEMPHIS, Tenn. (AP) — Elvis Presley's personal physician indiscriminately prescribed painkillers and other drugs for the late rock 'n' roll star, the state Board of Medical Examiners has alleged.

Dr. George Nichopoulos was charged Tuesday in an administrative complaint with improperly prescribing drugs to 16 persons, including Presley and singer Jerry Lee Lewis.

Nichopoulos was Presley's physician for 11 years before the entertainer's death Aug. 16, 1977. The allegations against the doctor were based on an examination of pharmacy records.

"An examination of said records indicates that said drugs were either not prescribed for legitimate medical reasons or were prescribed in excessive amounts or were not prescribed in good faith to relieve an illness or infirmity," the complaint said.

Investigators have filed criminal charges against two other Memphis-area physicians in recent months for alleged prescription abuses. Criminal charges have not been filed against Nichopoulos.

Nichopoulos could not be reached for comment. His lawyer, Ken Masterson, said he had advised his client to make no statements before the board's hearing, probably in late October or early November.

The doctor faces suspension or revocation of his licence to practise medicine if the charges are sustained at the hearing.

Dr. Jerry Francisco, Shelby County medical examiner, has previously said traces of 10 drugs were found in Presley's body but only four — methaqualone, codeine and two unspecified barbiturates — were found in significant quantities.

On Tuesday, Francisco reiterated his belief that while the drug traces were found in Presley's body, "the cause of death was still a heart attack."

Nixon leaves for China

SAN CLEMENTE, Calif. (AP) — Former president Richard Nixon leaves today on a 10-day trip to China — a visit billed as a working trip.

The trip is at the invitation of Chinese leaders, said Nixon spokesman Jack Brennan, and will be Nixon's second visit to China since his historic 1972 presidental tour.

K mart Correction

In our K mart Cross Canada circular we have inadvertently advertised SAE 10 W-30 Motor Oil at $1.07 per litre. This should read 81¢ per litre. We sincerely hope this error did not cause you any inconvenience.

Windsor Plywood

IS IN THE PRE-HUNG DOOR BUSINESS AT OUR DOOR PLANT — 2120 KEATING X RD.

INTRODUCTORY and PRE-INVENTORY SPECIALS

2'0"x6'8" 2'6"x6'8"
2'4"x6'8" 2'8"x6'8"

Stain grade rotary knock down pre-hung door units. Mahogany covered particle board and stop, hinges and all machining.

29.95 each

SPECIAL BUY! PRE-FINISHED WALNUT-TONE MAHOGANY CASING 3.99 PER SET

BIFOLD SPECIALS

2'0"x6'8"	½ LOUVRED PAINT GRADE HEM Reg. 34.95. Special	31.22
4'0"x6'8"	½ LOUVRED PAINT GRADE HEM Reg. 69.49. Special	62.49
2'0"x6'8"	EMBOSSED WALNUT NUMBER 2	18.95
2'6"x6'8"	EMBOSSED WALNUT NUMBER 2	20.95
3'0"x6'8"	EMBOSSED WALNUT NUMBER 2	22.95
4'0"x6'8"	EMBOSSED WALNUT NUMBER 2	38.95
5'0"x6'8"	EMBOSSED WALNUT NUMBER 2	41.90
6'0"x6'8"	EMBOSSED WALNUT NUMBER 2	45.95

All Bifolds Complete with Track and Hardware

CONTRACTORS AND HOME BUILDERS

Call us at 652-5632 for quotes on all your door needs or contact your local Windsor Plywood store

DOOR FRAMES SINGLE and DOUBLE

DOUBLE DOORS
GARAGE DOORS
BIFOLDS, ETC.

Prices on Request

KD LUMBER SPECIALS D CLEAR SASH STOCK

2x3	15¢	LIN. FOOT
2x4	20¢	LIN. FOOT
2x6	30¢	LIN. FOOT

PARTICLE BOARD SPECIAL

3.6mm x 49½ x 97½ Particle Board

2.99 per sheet

9-12

Windsor Plywood

WE DELIVER RIGHT TO YOUR DOOR

CHARGEX VISA master charge

2120 KEATING X ROAD
652-5632

OPEN SUNDAY 10:00-5:00

WINDSOR THE PLYWOOD PEOPLE

PRICES EFFECTIVE: WHILE STOCK LASTS OR UNTIL SAT., SEPT. 22

SIDNEY SUPER FOODS

PRICES IN EFFECT WED., THURS., FRI., SAT.

STORE HOURS
Daily: 8:30-6:00
Thurs.-Fri.: 8:30-9:00
Sun. 10-5:30

IN SIDNEY'S "DOWNTOWN"
ACROSS FROM SIDNEY HOTEL
"Been Serving the Peninsula for 15 Years"

Canada Grade "A" Beef T-BONE STEAK	lb.	2.98
Canada Grade "A" WING STEAK	lb.	2.78
Canada Grade "A" SIRLOIN STEAK	lb.	2.78
Canada Grade "A" PORTERHOUSE STEAK	lb.	3.08
Canada Grade "A" Boneless TOP SIRLOIN STEAK	lb.	3.08
Maplewood Frozen Gr. U ROASTING CHICKEN	lb.	88¢
Grade "A" Boneless CROSS RIB ROAST	lb.	1.75
Grade "A" Boneless CHUCK STEAK	lb.	1.75
By the Piece BOLOGNA	lb.	79¢
Fletcher No. 3 LAYER BACON	5 lb.	2.99
Burn's HAM	1½ lb. tin	3.39
Minute Maid Frozen ORANGE JUICE	16 oz.	1.19
Mrs. Smith's LEMON MERINGUE PIE	each	99¢
Welch's GRAPE JUICE	12 oz. tin	89¢
Mrs. Smith's Frozen APPLE PIE	ea.	1.09
U.S. CAULIFLOWER	20s	39¢
B.C. No. 1 POTATOES	15 lb.	95¢
U.S. CANTALOUPE	56s ea.	39¢
B.C. Commercial EARLY McINTOSH APPLES	3 lbs.	1.00
York APPLE JUICE	48 oz.	79¢
York Pink GRAPEFRUIT JUICE	48 oz.	79¢
Kellogg's CORN FLAKES	675 g.	99¢
Bick's Pickles SWEET MIXED	32 oz.	1.19
Purity FLOUR	10 KG	3.99
Shirriff LEMON PIE FILLING	7½ gr. pk.	59¢
Libby's TOMATOES packed in tomato juice	28 oz. tin	59¢
Libby's TOMATO JUICE	48 oz. tin	79¢
Nabob Deluxe TEA BAGS	120s	2.77
Maxwell House Instant COFFEE	10 oz. jar	5.29
Sprite SOFT DRINK	3 Qts.	1.00 & dep.
York Canned Zip Top Apple, Orange FRUIT JUICE	10 oz. 3 tins	88¢
Royal LUNCHEON MEATS	12 oz. tin	99¢

island FARMS
Good Things from Good People Close By.

ICE CREAM
4 Litre Pail
2.59

SPECIAL OFFER ON SQUIRREL PEANUT BUTTER

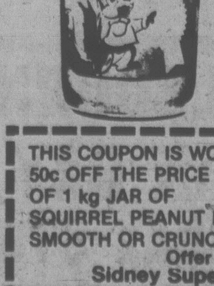

ONLY 1.49 WITH COUPON BELOW

THIS COUPON IS WORTH 50c OFF THE PRICE OF 1 kg JAR OF SQUIRREL PEANUT BUTTER SMOOTH OR CRUNCHY. 50¢ OFF
Offer Expires at Sidney Super Foods Sept. 15

San Salvador mob tense

JUNTO AL PUEBLO

Leftist drew, dropped when rumor police were coming swept El Salvador crowd

SAN SALVADOR (AP) — Leftist demonstrations in El Salvador's capital are increasing in size, but the military government is standing back in an apparent attempt to keep the situation from exploding.

About 800 demonstrators marched Monday, 4,000 demonstrated Tuesday and President Carlos Humberto Romero's military-backed government expects as many as 30,000 to demonstrate Saturday as El Salvador celebrates 138 years of independence from Spain.

The leftists say they have no faith in government pledges to hold free congressional and mayoral elections in March, but Romero's government has vowed not to be provoked into turning the demonstrations into violent showdowns.

About 2,500 masked, chanting demonstrators, many of them armed, poured through the streets of San Salvador on Tuesday afternoon demanding an end to Romero's government.

About 1,500 more left the University of El Salvador campus Tuesday evening on a torchlight parade to the U.S. embassy. Several firebombs were hurled into one intersection to stop traffic but there were no other violent incidents and no injuries.

The daytime march started in the eastern industrial suburb of Soyapango and wound into the city, stopping first at the labor ministry. Demonstrators ripped blue and white Salvadorean flags from buildings along the march route, set them afire and dragged them burning through the streets.

Youths with cans of spray paint plastered walls, lamp posts and windows with rebel initials and slogans. The march ended at the National Cathedral, which had been occupied for 2½ weeks by members of the leftist Popular Unified Action Front.

As the marchers arrived, the Front announced an end to the occupation, claiming a victory on the basis of the release of one of its members from government detention. It was not clear why the prisoner was released or why he had been detained in the first place.

However, most of the other churches in the country remained occupied, mostly by the peasant-labor Popular Revolutionary Bloc, El Salvador's other major activist organization.

Four months ago government forces opened fire on Salvadoreans bringing food to Bloc demonstrators occupying the National Cathedral, killing 25 and wounding about 60.

Sporadic violence has continued since then. On Thursday, the president's brother, Jose Javier Romero, was shot to death by guerrillas who broke into his house in Apopo, north of El Salvador.

On the weekend, seven leftist students were killed in an ambush in eastern El Salvador and four policemen were slain by leftist guerrillas in two separate attacks.

Political overburden plugs ample oil flow

BUCHAREST (CP) — The oil-hungry world is sitting on a staggering seven trillion barrels of oil.

In a paper presented today to the World Petroleum Congress, that tantalizing vision of petroleum wealth was quickly followed with a sobering reminder of the political and economic obstacles hindering exploitation of that oil.

The paper, by John Roorda, vice-president of Shell Oil Co., estimated that ultimately recoverable reserves of conventional oil are two trillion barrels, half in oil-exporting countries and one-quarter in the centrally-planned economies of the Soviet Union, China and Eastern Europe.

Earlier, another expert said that oil to sustain the industrial countries may lie in promising fields beneath the waters off the coasts of Canada, Spain and Venezuela.

Canadian oil economist Neil McMillan estimated Tuesday that Canada's Labrador Sea alone will yield 18 billion barrels of oil, twice the estimated size of Alaska's Prudhoe Bay reserve, and four trillion cubic metres of natural gas.

"The Labrador Sea has many of the earmarks of the North Sea," McMillan told the congress. "Many explorationists think that the tectonic and petroleum successes of the Labrador Sea will in the end be found to match the North Sea."

Owen Thomas of the U.S.-based Phillips Petroleum Oil Co. said the North Sea fields may contain even more oil than has been tapped to date, a speculation that will only be proven through more exploration.

McMillan, who works for Aquitaine Oil Co., of Canada, Ltd., predicted most of the oil and gas would come from the Labrador Shelf, while some would come from the shelf around Baffin Island.

Roorda estimated that oil sands may hold two trillion barrels, the bulk in Canada and Venezuela, while three trillion barrels are locked in oil shale, primarily in the United States.

Technology, Roorda said, is no longer a hindrance to finding and developing this vast potential fast enough to avert any oil crisis.

Beirut clash kills 19

BEIRUT (AP) — Armed clashes between rightist gunmen and Armenian militia in Beirut's Christian sector killed 19 persons and wounded scores in a 24-hour period ending Tuesday, security sources reported.

One source said the dead included 13 Armenians and six right-wing Christian militiamen of the Phalange and National Liberal parties.

An Armenian party official said rightist militiamen had kidnapped about 50 Armenians since fighting began Monday evening.

The rightist Voice Of Lebanon radio station, organ of the Phalange Party, said only three persons — one Phalangist and two Armenians — had been killed.

Security sources and Armenian officials said fighting was continuing between the Armenians and Phalangist militiamen in the Armenian residential area of Bourj Mammoud.

Allende mourners seized at grave

VINA DEL MAR (Reuter) — Thirty-four persons were arrested at the grave of deposed Chilean President Salvador Allende on Tuesday, the sixth anniversary of his death during a military coup, police sources said.

About 400 people, mainly students, went to the Santa Ines Cemetery in this seaside town to pay tribute to the dead Socialist leader. They delivered orations and scattered red carnations over the place where he is believed to be buried, the sources said.

Those arrested had shouted slogans against the military government of Gen. Augusto Pinochet, the police sources said.

They said seven persons were arrested for throwing carnations in front of the presidential palace in Santiago on Tuesday.

Murders laid to Guatemala

LONDON (UPI) — Amnesty International today began a major campaign to draw worldwide attention to a wave of political murder and repression in Guatemala that it said has claimed 2,000 lives in the past 16 months.

A spokesman for the independent human rights organization said the campaign, coinciding with the Central American nation's 141st independence anniversary, was aimed at "ending the wave of political murder, torture and abduction in Guatemala."

The organization published a chronological list of abductions and killings since May 1978, recording an almost daily listing of human rights abuses in Guatemala. On some days, as many as 17 unidentified bodies were found.

Violence escalated in May 1978 with the massacre of 100 Kekchi Indians in Panzos, in northern Guatemala, after they travelled to the town to discuss claims to farming land.

Other victims who have been identified include well-known opposition politicians, trade union and student leaders, journalists, priests and lawyers, Amnesty said.

Guatemala's national police reported the bodies of more than 1,000 victims were found in the first four months of this year, Amnesty said, with many of the victims tortured beyond recognition.

More thn 500 bodies were reported found in the second half of 1978 and nearly 200 bore torture marks, Amnesty said.

The organization attributed responsibility for the new violence to government, military and security forces. It said semi-clandestine vigilante "death squads," some of which operate with apparent government complicity and include off-duty personnel, were responsible for many deaths.

The "death squads" were originally formed in the early 1960s to combat guerrillas but continued to operate after the guerrillas were crushed by the military, Amnesty said.

Soviets ignore dying refugees

SUBIC BAY, Philippines (Reuter) — Soviet warships operating in the South China Sea left 27 starving Vietnamese refugees in the water to be rescued later by the U.S. Seventh Fleet, the U.S. Navy said today.

A navy official at this base northwest of Manila said the refugees, including five women and six children, were severely dehydrated and in one of the most distressed conditions of any group so far rescued.

They were sighted Tuesday by a U.S. Navy reconnaissance aircraft in the midst of three Soviet warships.

He said a small boat from one of the Soviet vessels — which he did not identify — was seen approaching alongside the refugees' vessel. It departed after a few minutes.

The sighting took place northeast of Cam Ranh Bay in an area where Seventh Fleet ships have been traversing in a search for refugees since President Carter's July 21 order to make a special effort to rescue refugees in distress for eventual settlement in the United States.

The official said that the Soviet warships left the area but a U.S. patrol plane dropped a buoy with a one-way radio and operating instructions in Vietnamese.

The Vietnamese recovered the buoy and used the radio to report they were without food and water and in need of assistance. They said two people had already died in the 21 days they had been at sea.

Woolworth
your everyday store
1979 100 YEARS 1879
Thurs., Fri., Sat., Sept. 13, 14, 15

CONTINUING OUR 100th ANNIVERSARY CELEBRATIONS... Thank You CANADA

"Member Greater Victoria Chamber of Commerce"

Ladies' & Teen's Nylon Jackets
Red or White. Sizes S-M-L. Our Woolworth reg. price: 27.95
Our Woolworth Sale Price .. 11^{97}

Ladies' Blouses
Ass't. colours. Sizes S-M-L. Our Woolworth reg. price: 15.76 and 14.76
Our Woolworth Sale Price . 10^{97}

Dan River Plaids
Polyester/Cotton. 115 cm. wide. Our Woolworth reg. price: metre 3.99
Our Woolworth Sale Price .... Metre 2^{97}

Panné Velvet
Acetate/Nylon. 150 cm. wide. Our Woolworth reg. price: metre 8.99
Our Woolworth Sale Price .... Metre 7^{97}

Wool Blends
150 cm. wide. Ideal for suits, pants, skirts & jumpers. Our Woolworth reg. price: 5.99
Our Woolworth Sale Price ...... 4^{97}

'Evolution' Pillows
17½" x 24" size. 100% Polyurethane chip foam. Covers, 100% woven Polypropylene. Blue or Pink with White background. .... 2/3^{99}

Electric Blankets
Acrylic/Polyester. Ass't. colours. Double size only. Our Woolworth reg. price: 54.95
Our Woolworth Sale Price .... 49^{97}

L.C.D.
Quartz Watches
6 large digits. 6 functions. Yellow or White. 4 ass't. styles. 1-yr. warranty.
Our Woolworth Sale Price
19^{95}

Style House
Sheet Sets
Polyester/Cotton. 4-piece per set.
Double size 21^{86} Queen size 23^{86}

Laundry Detergent
Choice of Tide or Cheer. 6-litre size.
Our Woolworth Sale Price
2^{97}

Corelle
Dinnerware Sets
20-piece. 3 patterns to choose from. Our Woolworth reg. price: 41.95
Our Woolworth Sale Price
29^{97}

Alpine Flannelette Sheets
70" x 90" size. Polyester/Cotton. Our Woolworth reg. price: 9.99
Our Woolworth Sale Price ...... 7^{97}

Door Mirrors
12" x 48" size. Wooden frame. Our Woolworth reg. price: 10.97
Our Woolworth Sale Price ...... 7^{77}

Table Lamps
Ass't. styles & colours. Our Woolworth reg. price: 19.97
Our Woolworth Sale Price .... 2/22^{97}

Wheel Toys
Pluto dogs or kiddie bikes.
Our Woolworth Sale Price ...... 3^{97}

4¼" Tropical Plants
Ass't. varieties. Our Woolworth reg. price: 2.19
Our Woolworth Sale Price ...... 1^{97}

Bolita Glass Planters
With macrame hanger. Our Woolworth reg. price: 1.99
Our Woolworth Sale Price ...... 1^{47}

Swiss Made Watches
Ass't. styles. 1-yr. guarantee. Our Woolworth reg. price: 15.96
Our Woolworth Sale Price ...... 9^{97}

for your shopping convenience
1200 Douglas
STORE HOURS: Mon., Tues., Wed., Sat. 9:30 a.m. to 5:30 p.m. Thurs. and Fri. 9:30 to 9:00 p.m.
Downtown
We Reserve the Right To Limit Quantities

Jr. Kennedy taking drug cure?

DAVID KENNEDY
. . . serious problem

BOSTON (UPI) — David Kennedy, son of the late Sen. Robert F. Kennedy, has been admitted to Massachusetts General Hospital with an ailment which can be caused by self-administered narcotics, it was announced today.

"In recent years David Kennedy has had a serious medical problem," family spokesman Stephen A. Smith said in New York.

Smith, the 24-year-old Kennedy's uncle who handles the family's business interests in New York, said in a statement that David voluntarily put himself in a hospital Saturday and that he was transferred to Massachusetts General on Sunday.

Although the statement did not specifically mention drug addiction, Smith said in his statement that David is suffering from "bacterial endocarditis," an ailment common to drug addiction.

The disease is also common in people with previous heart problems and can be unrelated to the use of narcotics.

"The family has for a long time been much concerned about his condition and has endeavored and will continue to endeavor to help him in what is finally a long and hard personal as well as medical struggle," the statement said.

"Diagnosis is that he is suffering from a bacterial endocarditis, and is being treated wiith antibiotics and his condition is somewhat improved although still very serious," the statement said.

The statement said David's condition "required assistance including hospitalization for the consequences of that problem on other occasions."

Doctors estimated he will have to be hospitalized for "several weeks."

The young Kennedy, one of 11 children of Robert and Ethel Kennedy, was robbed of $30 last week in a seedy Harlem hotel known to police as a heroin addicts' hangout.

Kennedy was neither arrested nor charged in last week's incident. He said he was driving through the area and was lured into the hotel by two men waving at him. Police said about two dozen packets of heroin were found on a stairwell of the hotel.

In addition, *Newsweek Magazine* earlier this week quoted sourees that the young Kennedy, who is a frequenter of New York's disco scene, also has a heroin problem.

"After last Wednesday's incident in New York David voluntarily put himself in a hospital in Boston. He was suffering an extremely high fever which did not respond to ordinary treatment and it was felt necessary ... to transfer him to the Massachusetts General Hospital. The transfer took place on Sunday," the statement said.

The ailment is an infection of a membrane that lines the heart. There are many types of bacteria which can cause the infection and can be fatal if left untreated.

David Kennedy has been a patient at MGH twice within the past two years.

Ted Kennedy 'no shoo-in'

WASHINGTON (AP) — His supporters are bubbling with optimism, but Senator Edward Kennedy says he would not be a shoo-in for the 1980 Democratic presidential nomination.

There will be no easy victory if he decides to challenge President Carter in the primaries, Kennedy said Tuesday.

"I think it would be a hard-fought battle, both the nomination and the election," he told reporters at a Kennedy Centre charity benefit.

Primaries are state-wide preference elections in which registered party members vote their choice for who should be the party's standard-bearer.

Kennedy acknowledged that in recent weeks, "there have been a number of my colleagues in the Congress and Senate who have asked me to give consideration" to running.

Neither Kennedy nor Carter has declared himself a candidate. Speculation about a Kennedy candidacy has been rampant since the Masachusetts senator announced recently that his family had no objections to his entering the race.

Meanwhile, the *Washington Post* has offered its version of what Kennedy and Carter discussed at their private lunch last Friday.

Quoting a "knowledgeable source," *The Post* said Kennedy told Carter he was thinking about entering the race. Previously, Kennedy had said he would support a Carter bid for re-election.

In New York meanwhile, a poll said 70 per cent of the Americans feel Carter will not win re-election next year and that confidence in him has slipped to an all-time low.

The ABC News-Louis Harris Poll reported that it surveyed 1,493 adults between Sept. 1 and 5 and only 21 per cent thought Carter might be re-elected next year while nine per cent were not sure.

The remaining 70 per cent stated "no" when asked if they thought he might win a second four-year term.

MIDNIGHT MADNESS
THIS SATURDAY!
10 A.M.
TIL MIDNIGHT
YOUNG'S
784 FORT 382-5512

JAZZ
SESSION
EVERY SATURDAY AFTERNOON
2:00 to 5:00
AMITY'S LOUNGE
COLONY MOTOR INN
2852 DOUGLAS 385-2441
9-12

CAPITAL
SUPER FOODS
OPEN DAILY 9-9
50 WEST BURNSIDE
Prices Effective Sept. 13, 14, 15 ● AMPLE PARKING ● EVERYDAY SAVINGS ● CONVENIENT HOURS We Reserve the Right to Limit Quantities
BRAND NAMES— BARGAIN PRICED...

McLARENS PICKLES
SWEET MIXED .... 32-oz. 1.19 ea.
BREAD & BUTTER .... 32-oz. 1.19 ea.
BABY DILLS .... 32-oz. 1.19 ea.
DILL WITH OR WITHOUT GARLIC .... 32-oz. 1.09 ea.
POLSKIE ORGORKIE 32-oz. 1.09
OLIVES, ONIONS, CHERRIES, GHERKINS MIX 'N' MATCH .... 12-oz. Kent jar 1.19 ea.

TIDE DETERGENT 6 litres 3.09
SANI—FLUSH AUTOMATIC TOILET BOWL CLEANER 12-oz. 89¢
DR. BALLARD CAT FOOD 25-oz. 2/89¢
MRS. SMITH FROZEN APPLE PIE 24-oz. 1.19
WINDEX TRIGGER 600 g 1.19
WINDEX REFILL 900 g .... 99¢
B.C. GROWN FRESH MUSHROOMS ... lb. 1.09
CANADA No. 1 LARGE GREENHOUSE TOMATOES ..lb. 49¢
LOCAL NO. 2 NORGOLD POTATOES 15-lb. bag .... 99¢
SMEDLEY SMALL WHOLE CARROTS 14-oz. 55¢
FRESH FAT FRY PORK CHOPS lb. 1.59
FRESH CUT UP FRYING CHICKEN lb. 89¢
KRAFT GRAPE JELLY 24-oz. 1.29
KRAFT APRICOT JAM 24-oz. 1.55
TANG ORANGE FLAVOR CRYSTALS 4 x 3¼-oz. cello pack 1.09
E.D. SMITH GARDEN COCKTAIL VEGETABLE JUICE ......28-oz. 69¢
E.D. SMITH TOMATO PASTE 13-oz. 55¢
E.D. SMITH PUMPKIN PIE FILLING 19 oz. 69¢
OLYMPIC BREADED VEAL CUTLETS lb. 1.39
NO. 1 SMOKED PICNIC ..lb. 89¢
ALPHA UNPASTEURIZED CREAMED HONEY 2-lbs. 1.89
WEST SOFT MARGARINE 2-lb. tub 1.19
WEST VEGETABLE OIL ....1.5 litres 2.09
WEST SUNFLOWER OIL ....1 litre 1.59
E.D. SMITH CHERRY PIE FILLING..19-oz. 1.19
E.D. SMITH BLUEBERRY PIE FILLING ...19-oz. 1.19
NESTLES MINI PUDDINGS ..... 3x5-oz. pack 79¢
NESTLES SOUP TIME .... All Varieties 55¢

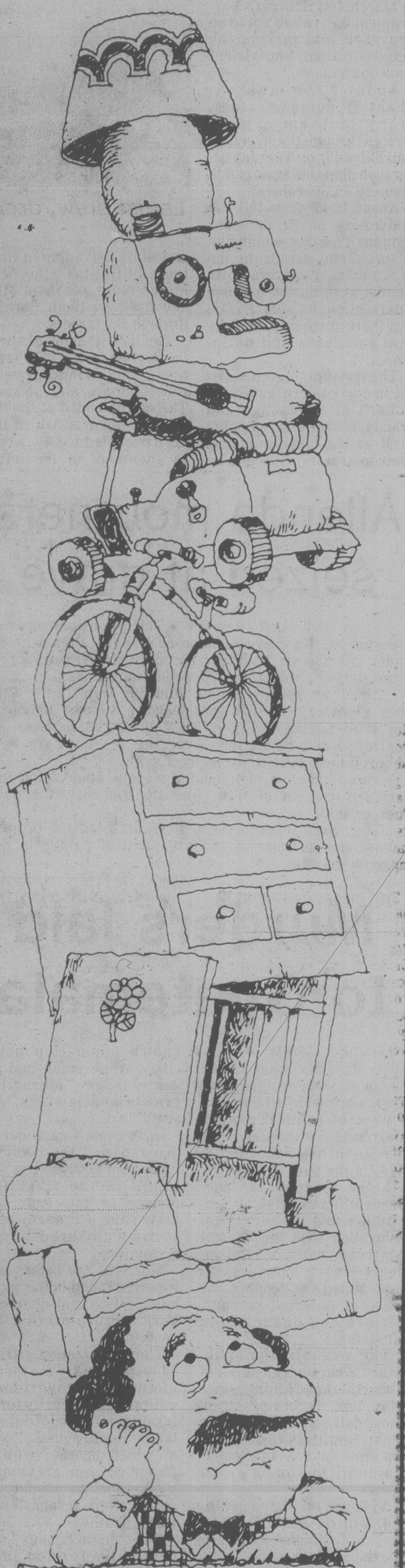

THINGS PILING UP?

Why get crowded out when you can make room around your place and get some extra cash too? Just make a list of all the items you no longer need and then call for a Classified Advertisement. We'll help you word your ad so that hundreds of people who may be looking for just what you have to offer will see your message and respond to it! Don't let things pile up . . . give us a call today!

The Daily Colonist
Victoria Times
CLASSIFIED ADVERTISING
386-2121
Mon-Fri., 8 a.m.-6 p.m.
Saturday, 8 a.m.-5:30 p.m.

Eviction, for $3.05

QUINCY, Fla. (UPI) — For years, Hattie Mae Kenon toiled in tobacco fields and did cleaning and other menial tasks to help pay for the modest, three-bedroom frame home on Quincy's outskirts.

Finally, it was time to retire — her mentally disabled husband required full-time care. Mrs. Kenon and her husband, Fedo, 65, live on $438 a month in Social Security benefits. Their sole luxury is a color television set.

But there was the security of the home they built in 1961 to raise their seven children.

Then, one day in June, a stranger came to the door — mortgage broker John G. Barrow. He had purchased, he said, the Kenon home by paying taxes due and county costs amounting to $122.

He offered to sell it back to the couple for $10,000.

The delinquent 1975 tax bill on the home was $3.05.

Tonight, friends and neighbors of the Kenons will gather at the church of Jesus Christ Holy Mission to show support for the Kenons, who face eviction from their home.

"I hope it won't come to that," the short, plump Mrs. Kenon said. "I promised the Lord I would look after Fedo and I will until I die, or he dies, one."

Fedo, is confused most of the time, she said.

"He doesn't understand what is going on," she said, staring through a window at her her husband, who sat under a tree talking softly to his dog.

He has been in and out of mental hospitals over the past 20 years. He can sign his name, but can't read or write.

Mrs. Kenon said she never saw the notices of delinquent taxes. "Fedo sometimes hides the mail."

Barrow has been unavailable to reporters.

Offers of contributions have come in from across the country and an account to receive them is being set up at the Quincy State Bank, friends of the Kenons said. Many people have demanded Barrow's address or telephone number, and one said she wanted to tell him he would "rot in hell."

Barrow makes a business of buying delinquent tax certificates throughout Florida. In most instances, property owners redeem them within a two-year grace period — reimbursing him with interest.

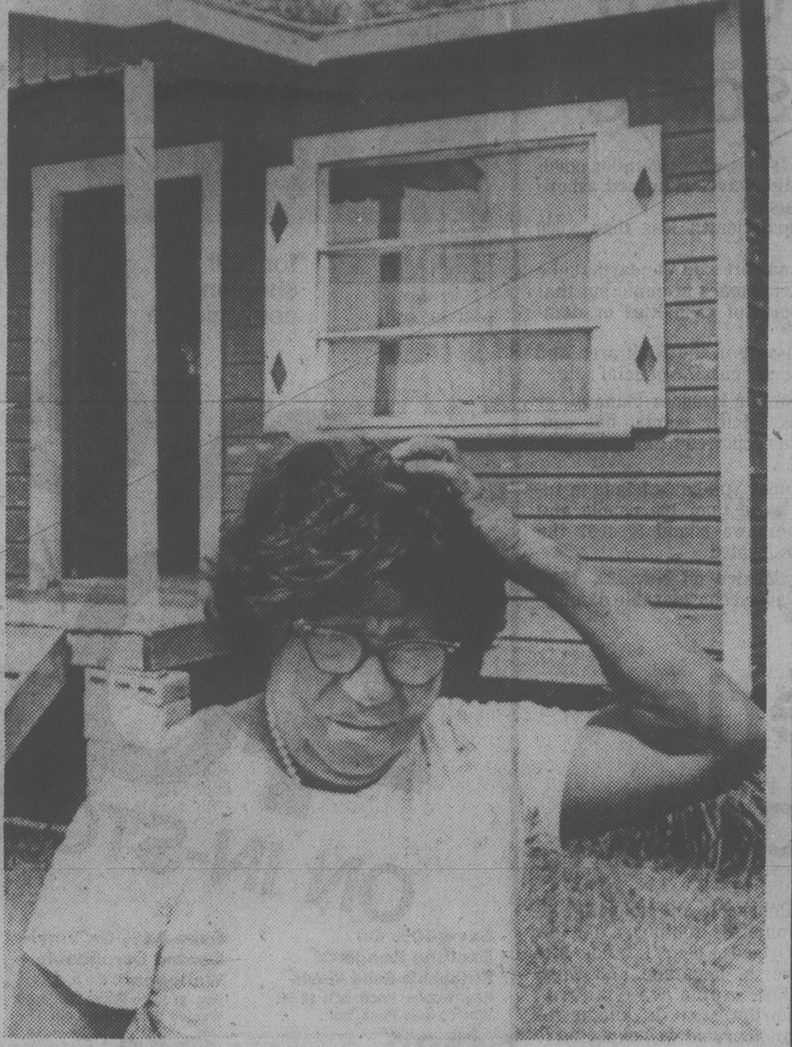

Hattie Kennon, and home she must pay $10,000 to keep

Israel embassy move likely to be shelved

JERUSALEM (CP) — Israeli sources said today they expect Robert Stanfield to recommend an indefinite postponment of the proposed transfer of the Canadian Embassy to Jerusalem from Tel Aviv.

The former Progressive Conservative leader is in Israel on the first stop of a Middle East fact-finding trip to investigate the move, which was a campaign promise by Prime Minister Joe Clark.

Israeli sources said they could understand Canada holding off the move but they will request that the pledge not be withdrawn, only held until it can be carried out.

Stanfield met today with some Israeli officials and will meet Thursday with Prime Minister Manachem Begin and Foreign Minister Moshe Dayan.

Meanwhile, a Jerusalem newspaper says Israel will not push Canada to move the embassy to Jerusalem if the move would cause difficulties with Arab countries.

The English-language Jerusalem Post says it expects Canada to fulfil Clark's promise eventually.

In Baghdad, the ruling Iraqi Baath party newspaper Al-Thawra warned Clark that giving in to what it called Israeli blackmail might cost him his job.

Commenting on Stanfield's trip, the paper said today: "The Canadian government did much harm to the Arab cause when its head decided to move Canada's embassy to Jerusalem.

"The Canadian government was not in need of finding out the facts . . . Clark succumbed to Zionist blackmail in return for the premiership."

By sending Stanfield to this region, the prime minister "is trying to save his face in one way or another . . . but continuing to give in to Zionist blackmail may cost Joe Clark his position because of internal opposition to his decision and the Arabs' firm stand against it," the paper added.

Trial date for Astles

KAMPALA, (Reuter) — Bob Astles, British-born aide of ousted Ugandan dictator Idi Amin, has been ordered by a Kampala court to stand trial Sept. 24 on six charges of theft and breaking and entering. Astles and a former policeman, who is jointly charged on all counts, pleaded not guilty to stealing $85,000 in cash and goods from a shop and of stealing a car in September, 1978. The two also faced a High Court trial on charges of murder and armed robbery.

Rolls closed by strike

LONDON (AP) — Rolls-Royce Aero Engines Division, taken over by the British government eight years ago to save it from bankruptcy, announced Tuesday it will shut down all its operations in Britain because of strikes by engineering workers.

This means that about 30,000 workers will be laid off from Friday at nine Rolls Royce plants around Britain. Engineering union leaders condemned the layoffs as "dastardly and immoral" but said the strikes, currently limited to two days a week, will continue.

The strikes have paralysed much of British heavy industry in the last two weeks, with about 200,000 men refusing to work in support of demands for a weekly pay increase of £14.06 ($37.80) to raise their weekly base rate to £90.18 ($242.40).

DATSUN
TOYOTA
HONDA
SPECIAL
FOR
$26.95

WE'LL CHANGE PLUGS, POINTS & CONDENSER. ADJUST IDLE MIXTURE & SET DWELL & TIMING
(PARTS INCLUDED)

EXTRA CHARGE FOR 6-CYLINDER & DUAL-POINT CARS

CALL
385-6737
FOR APPOINTMENT

THREE POINT MOTORS
2620 GOVERNMENT at Hillside
Dlr. Lic. 5053

Woolco™
TIRE AND AUTOMOTIVE CENTRES

ANNIVERSARY SALE CONTINUES
PAIR SALE
BELTED TIRES
OFFER EXPIRES SEPTEMBER 15, 1979 ON ALL ADVERTISED ITEMS
Hallmark POLYESTER CORD FIBERGLASS BELTED WHITEWALLS

REG. WOOLCO PRICE 2 FOR 71.54 TO 73.54
2 FOR $62
*A78 x 13

REG. WOOLCO PRICE 2 FOR 77.54 TO 85.54
2 FOR $70
*D78 x 14 E78 x 14
F78 x 14 +*F78 x 15

REG. WOOLCO PRICE 2 FOR 89.54 TO 99.54
2 FOR $80
G78 x 14 H78 x 14
G78 x 15 H78 x 15

REG. WOOLCO PRICE 2 FOR 105.54 TO 107.54
2 FOR $92
*L78 x 15

*TREAD DESIGN NOT SHOWN
+AVAILABLE IN REGULAR TIRE ONLY

- SMOOTH RIDING POLYESTER CORD
- FIBERGLASS BELTS REDUCE TIRE-WEARING SQUIRM AND IMPACT DAMAGE
- INCLUDES INSTALLATION

REGULAR TIRE – TREAD LIFE EXPECTANCY: 36,000 MILES/60,000 km OR 36 MONTHS.

Hallmark LIGHT TRUCK & VAN TIRES
44.77 Each *700 x 15 Rib

SIZE	RIB	GRIP	SIZE	RIB	GRIP
*700 x 15	44.77		950 x 16.5LT	70.77	75.77
*750 x 16LT	58.77	61.77	10 x 15LT	-	68.77
800 x 16.5LT	60.77	63.77	11 x 15LT		
875 x 16.5LT		68.77		*TUBE TYPE	

LUBE, OIL & FILTER SPECIAL
9.99
Most North American cars. Install up to 5 litres of Quaker State, Valvoline, Castrol, Shell, or Kendall Oil, plus a new Fram oil filter. Chassis lubrication. ($5 to convert from sealed system to regular grease fittings).

CAR RAMPS
25.97 Pair
Sturdy, foldable steel car ramps. 9-inch height, with 5,000 lbs. maximum capacity. Model No. 803-801.

DO-IT-YOURSELF

TUNE-UP KITS
2.99 Kit
Kit includes points, rotor and condensor. For most North American cars.
UNI-SET FOR G.M. CARS 4.27 Kit

FOG LAMP KIT
17.95 Kit
Two amber pre-focus lamps. High-intensity bulb, stainless steel construction with black vinyl-covered backing.
No. 20-622 Rallye 24

KENDALL DUAL ACTION MOTOR OIL
.79 Litre
Warranty approved 10W30 motor oil, meets API service classification SE. Limit 24 litres per customer.

Woolco
DEPARTMENT STORES
A DIVISION OF F.W.WOOLWORTH CO. LTD.

Town and Country Shopping Centre
Douglas Street and Saanich
Personal Shopping only, please!
Store Hours: Monday to Saturday
10 a.m. to 10 p.m.

ENJOY THE RED GRILLE FROM LIGHT SNACKS TO MEALS...

Woolco

48" Wrap-Around Fluorescent Fixture
A. For kitchens, rec rooms, play rooms. Wrap-around Acrylic Plastic refractor gives balanced light from 2 'Warm White' lamps (included). With installation instructions. 48"Lx3½"D. each:
28.97

24" Fluorescent Fixture
B. Single lamp strip-type for an efficient, economical home light source. Includes 'Warm White' lamp and installation instr. 2¾"Wx⅝"Dx24"L. each:
10.97

18" Plug-In Light
C. A convenient, multi-purpose fluorescent lamp. Wherever you need extra light . . . just plug it in! With White lamp. 18"L. each:
8.97

Deep Sectional Switch Box
D. Galvanized. 2½"x2"x3". each: .59

Utility Switch Box
E. Galvanized. ½" knockouts. each: .62

Shallow Switch Box
F. Galvanized. 1½"x2"x3". each: .63

Outlet Box With Clamps
G. Galvanized. With knockouts. each: .63

Single-Pole Quiet Switch
H. Ivory, ea.: .68; Brown, ea.: .67

Duplex Receptacle
J. Ivory, ea.: .63; Brown, ea.: .59

Push-Thru Lamp Socket
K. Chain, ea.: 1.57; Push-thru, ea.: 1.27

Ceiling Lamp Holder
L. With chain, ea.: 1.47; Without chain, ea.: .79

Screw-On Wire Connectors
M. For 14 and 18 ga. Pkg. of 20. pkg.: .87

15-Amp Carded Fuse Plugs
N. 10 Glass plug fuses per card. pkg.: 1.27

Squeeze Box Connectors
P. ⅜"; low voltage. Pkg. of 3. pkg.: .78

NMD-7 14/2 Copper Wire
C.S.A. — certified for home and cottage use. 10.5¢ ft.
In 246-ft. (75m) coil: 25.83
In 32' (10m) coil: 3.99
In 65' (20m) coil: 7.98
In 98' (30m) coil: 11.97
12.5¢ ft.

Full-Range Dimmer
Q. C.S.A. certified. Easy to install. ea.: 3.99

Twin Floodlight Holder
R. Single, ea.: 3.29; Double, ea.: 6.57

Electric Timer
S. Plug into outlet. 15 amp. each: 7.87

10 Metre Trouble Lamp
T. metal shield guard; hook. each: 5.46

Safety Wiring Devices For Your Range & Dryer

Cord Kits For Range & Dryer
Dryer Kit: Cable plugs and connectors; 30 amp. 6½' cord; instructions. ea.: 6.76
Range Kit: Cable plugs and connectors; 40 amp. 5½-ft. cord; instructions. ea.: 7.67

Receptacle and Cover Plate
For Dryer: 30 amp. each: 2.97
For Range: 50 amp. each: 2.97

Galvanized Box
½" and ¾" knockouts. ea.: 1.32

Prices Effective 'til Saturday, September 15, or While Quantities Last

Woolco
DEPARTMENT STORES
A DIVISION OF F.W.WOOLWORTH CO. LTD.

Town and Country Shopping Centre
Douglas Street and Saanich
Personal Shopping only, please!
Store Hours: Monday to Saturday
10 a.m. to 10 p.m.

ENJOY THE RED GRILLE FROM LIGHT SNACKS TO MEALS...

New Guinea earthquake hits 7.9 on Richter scale

JAKARTA (UPI) — A major earthquake measuring 7.9 on the Richter scale rocked the Indonesian province of West Irian on the island of New Guinea today, officials said.

There were no immediate reports of injuries or damage from the massive tremor in West Irian, about 3,200 kilometres east of the Indonesian capital of Jakarta. The Bandung Meteorological Institute on the main Indonesian island of Java first measured the strength of the quake at 8.0 on the Richter scale but later corrected the measurement to 7.9.

The Royal Observatory in Hong Kong estimated the magnitude of the quake at 7.8.

A measurement of 8.0 or more would have put the tremor in the category of "great earthquakes" so classified because they are capable of doing massive damage in populated areas.

The last "great" earthquake was recorded in northwestern Argentina on Nov. 23, 1977. Measuring 8.2, it killed an estimated 100 persons.

Indonesian officials said today's quake occurred at 12:34 p.m. local time (1:34 a.m. EDT), its epicenter located in the Pacific Ocean about 95 kilometres north of the West Irian coast.

It was felt strongly on Biak Island, about 65 miles north of West Irian, where six-foot-high waves slammed ashore but caused no damage, officials said.

Biak has an estimated population of less than 5,000 people.

An official at Biak's small airport said the earthquake sent residents running from their homes in panic but that there were no immediate reports of casualties or damages.

No boats were reported missing in the Biak area and telephone communications were not cut, the official said.

The Tsunami Center in Honolulu issued a tsunami, or tidal wave, watch for various Pacific points, but canceled it when no tidal action was reported at either Guam or Yap.

A quake registering 8.2 hit near Sumbawa island in Indonesia Aug. 19, 1977, killing more than 100 people and causing extensive damage. Sumbawa island is near the island of Java, where Jakarta is located.

A 7.9 tremor in southern Mexico on Nov. 29, 1978, killed at least eight people and caused considerable damage in the Mexico City area.

Hurricane Frederic forces evacuations

MIAMI, Fla. (AP) — At least 340,000 persons were ordered evacuated in four states today as hurricane Frederic, described by weather forecasters as extremely dangerous, roared toward the central coast of the Gulf of Mexico with 210-kilometre winds pushing menacing tides.

Forecasters warned it could become the most vicious hurricane to hit the area since Camille caused widespread death and destruction a decade ago.

The hurricane was expected to sweep ashore tonight. Forecasters said winds of 195 kilometres an hour were expected in the area of Pensacola, Fla., by sunset and increase to hurricane force later.

Civil defence officials said about 100,000 persons were being evacuated along the Mississippi Gulf Coast where Camille left 250 dead and millions of dollars in damage in 1969.

In neighboring Alabama, an additional 70,000 were ordered to leave and urged to go to one of about 40 emergency shelters set up at schools and state National Guard armories in Mobile and Baldwin County.

The National Guard was called out in the Florida Panhandle where civil defence officials said about 150,000 were being evacuated from five counties.

Louisiana officials reported about 20,000 persons were ordered out of the danger area, mainly in Plaquimines Parish.

At 10 a.m. EDT, Frederic's winds were centred about 255 kilometres south of Pensacola and about 370 kilometres southeast of New Orleans, near latitude 27.8 north, longitude 87.3 west. The storm was moving northwest at 19 kilometres an hour and was expected to veer slightly to the north-northwest during the day.

Hurricane warnings were posted from Panama City, Fla., to Grand Isle, La. A hurricane watch was in effect west of Grand Isle to Vermilion Bay, and small craft from Venice, Fla., to Vermilion Bay were advised to stay in port.

Ferry bus cuts draw protest

The dropping of intercity buses from four key B.C. Ferries runs starting Monday was protested today by Greater Victoria Chamber of Commerce transportation committee.

Director Larry Martell told Municipal Affairs Minister Bill Vander Zalm people assuming there will be buses for each ferry will be very disturbed if they board and then discover themselves without transportation for the 8 a.m., noon, 4 and 8 p.m. ferries.

He said the chamber is concerned about further deterioration of the bus service to the Swartz Bay-Tsawwassen ferry run.

Martell said the reduction in buses is a breakdown in a part of the Trans-Canada Highway and vital to the economy.

"There has been no publicity about the move even though much publicity has been given to the advantages and sheer convenience of being a foot passenger," Martell said.

A suggestion had been made earlier, to which Vander Zalm subscribed, of providing bus shuttle service at each end of the ferry to avoid carrying buses back and forth across the Gulf of Georgia unnecessarily.

Martell asked the minister to take a close look at the problem with a view to restoring better service.

Helmcken hospital still on schedule

The new hospital on Helmcken Road will be completed on schedule in spite of rocks and red tape, regional hospital planner Murray Halkett said Tuesday.

He said work on rock beds will slow the project and increase costs by about $121,000.

But Halkett said the job will still be done for less than the cost estimated by the architects.

Architects estimated site work at $830,000, but all bids were less than $600,000.

Tenders for the diagnostic and treatment wing have been delayed because B.C. Hospital Programs sent the working drawings back for changes.

At $45 million, the diagnostic wing is the most expensive in the new hospital. Tenders were to have been called in August, but won't go out now until October, Halkett said.

Woolco

Woolco
6 1234 5678 901
CLAIRE ROY

for your shopping convenience

save 40% TO 50% ON IN-STOCK WALLPAPER

A Tremendous Value!
Immediate Availability
Beautifully Designed For Any Decor
Contemporary Fashionable Patterns & Colours
All Are Pre-Pasted And Easy To Put Up Yourself
Hurry In For Best Selection During This Special Sale

Save 50% On Exciting Range Of Strippable Solid Vinyls
Reg. Woolco Price: bolt 13.99
Woolco Sale Price, bolt:
6.99

Save 41% On Vinyl-Coated Scrubbable Wallpaper
Reg. Woolco Price: bolt 4.39
Woolco Sale Price, bolt:
2.59

Save 50%! Our Best Strippable Solid Vinyls
Reg. Woolco Price: bolt 15.29
Woolco Sale Price, bolt:
7.64

Save 40% On Vinyl-Coated Strippable, Scrubbable Wallpaper
Reg. Woolco Price: bolt 6.99
Woolco Sale Price, bolt:
4.19

A Bolt Contains 55.4 Sq. Ft. One Bolt Should Cover Approx. 45 Sq. Ft. Allowing for Trimming & Matching

plus...save 25%
on orders placed from our wallpaper book selection
Prices Effective 'til Saturday, September 22, or While Quantities Last

Woolco
DEPARTMENT STORES
A DIVISION OF F.W. WOOLWORTH CO. LTD.

Town and Country Shopping Centre
Douglas Street and Saanich
Personal Shopping only, please!
Store Hours: Monday to Saturday
10 a.m. to 10 p.m.

ENJOY THE RED GRILLE FROM LIGHT SNACKS TO MEALS...

1979
CHALLENGE CUP
FOR THE
CANADIAN AMATEUR
SOCCER
CHAMPIONSHIPS

September 14, 15 and 16, 1979
Royal Athletic Park, Victoria

Sanctioned by the Canadian Soccer Association
Hosted by the B.C. Soccer Association

SCHEDULE OF GAMES FOR 1979 CHALLENGE CUP:

FRIDAY, SEPT. 14 (Evening Double Header)
6:00 Winnipeg Tatra vs La Salle, Que
8:15 Holy Cross, St. Johns, N.F. vs Victoria West

SATURDAY, SEPT. 15 (Afternoon Doubleheader)
1:15 La Salle vs Holy Cross
3:00 Victoria West vs Winnipeg

SUNDAY, SEPT 16
1:15 Championship Game

TICKETS AVAILABLE FROM VICTORIA MEMORIAL ARENA & ALL VICTORIA AREA YOUTH SOCCER CLUBS

LABATT'S CHALLENGE CUP COMPETITION

THRIFTY FOODS

OWNER OPERATED 100% A CANADIAN COMPANY

PRICES EFFECTIVE WED. SEPT. 12 — SAT. SEPT. 15

THRIFTY MEAT BUYS

FROZEN GOV'T. INSPECTED CORNISH GAME HENS Avg. 20-oz. ....EACH 1.39
CANADA GRADE "A" BEEF CROSS RIB ROASTS ....LB. 1.79
SCHNEIDERS MEAT PIES 2 — 8-oz. pack 89¢
OLYMPIC WIENERS 1-lb. pkg. .... 99¢
MAPLE LEAF READY-TO-SERVE DINNER HAMS ....lb. 2.29
NEW ZEALAND SHOULDER LAMB CHOPS lb. 1.29
BUDGET SLICED SIDE BACON ....lb. 1.09

THRIFTY FOODS BUYS ONLY FIRST QUALITY MEATS and POULTRY, SELECTED TO GIVE YOU TOP VALUE FOR YOUR FOOD DOLLAR.

CRISCO COOKING OIL 1.5 l bottle 2.89
CLOVERLEAF FLAKED WHITE TUNA 6½-oz. tin 1.39
OVALTINE HOT CHOCOLATE 23-oz. jar 2.49
MALING MANDARIN ORANGES 10-oz. tin .... 59¢
YAKIMA VALLEY GRAPE JUICE 64-oz. bottle 2.29
BURNS TENDERFLAKED HAM 6¾-oz. tin 1.09
DOVE LIQUID DETERGENT 24-oz. bottle .... 89¢
REGAL APPLE and STRAWBERRY JAM 24-oz. tin 1.39
DUTCH OVEN BREAD 2 24-oz. loaves 1.29
GLAD GARBAGE BAGS pkg. of 10 .... 1.19
NABOB DELUXE TEA BAGS pkg. of 60 .... 1.79
ALPHA UNPASTEURIZED CREAMED HONEY 2-lb. tin 1.89
SARA LEE FROZEN LAYER CAKE 13-oz. pkg. 1.29
HIGHLINER COD FILLETS 16-oz. pkg. 1.69

WE RESERVE THE RIGHT TO LIMIT QUANTITIES

GROCERY BUYS

STOKLEY — MIX OR MATCH VEGETABLES CREAM CORN GREEN BEANS KERNEL CORN GREEN PEAS 2 14-oz. tins 79¢
WEST SOFT MARGARINE ....2-lb. tub 99¢
FANTA WHILE STOCKS LAST ORANGE SOFT DRINK 10-oz. bottle Plus Deposit 10¢
NINE LIVES CAT FOOD TUNA ONLY 4 FOR 99¢
AYLMER TOMATO JUICE ....48-oz. tin 79¢

BE SURE TO CHECK OUR FINE SELECTION OF FRESH FRUITS AND VEGETABLES, FEATURING LOCAL PRODUCTS WHEN AVAILABLE.

B.C. FRESH MUSHROOMS lb. 1.09
SAANICH GROWN CEE GRADE TYDEMAN APPLES 4 lbs. 99¢
FRESH, LOCAL CELERY 2 FOR 49¢

NOW OPEN AT 1590 FAIRFIELD RD.

STORE HOURS MON.-FRI. 9-9 SAT. 9-6 SUN. 10-6

Indians must have say on hospital: Crombie

ALERT BAY (CP) — There won't be any federal money for a new hospital the provincial government wants to build here until local Indians have a say in its planning, Health Minister David Crombie promised Tuesday.

And the federal government, he said, will bend its ear to Indian demands on how federal health care services are to be delivered in this island community off the north tip of Vancouver Island.

But the answers Crombie offered on the final stop of a one-day jet-hop across the country didn't jibe with the questions the Nimpkish Indian band was asking.

The band and its supporters still want a public inquiry into the competence of the community's only doctor. Crombie, however, said it wasn't his place to call one.

After a meeting in the band's hall, there was a still a chance an inquiry might be called, but Crombie made it clear it wouldn't deal with the issue foremost in most band member's minds.

He said he would consider questions to be submitted by Vancouver lawyer Michael Jackson, a band adviser. But if an inquiry is called, he said, it would look at future health care policies, not the practices of Dr. Jack Pickup.

Pickup was found negligent in the death last January of 11-year-old Renee Smith by a coroner's jury and a committee of the B.C. College of Physicians and Surgeons. That same committee, however, tested him and said he was still competent to practise medicine.

After hearing representatives of the band and five other Indian groups, Crombie told one questioner in an audience of about 80: "There's no point in you going at me about something I can't do anything about."

What he did was promise more consultation.

"Let me tell you first of all, health care facilities and health care services for which I and my ministry are responsible will be prepared only within the context of a planning process you approve."

Crombie, who promised to come here when confronted by Indian demonstrators in Victoria this summer, suggested a task force or a health planning board — whatever structure the band decides on.

Speakers had a litany of complaints: alcoholism, suicide and infant mortality rates many times higher than the national average, allegations of malpractice and the colonial attitudes of governments.

McClelland also announced that the government will provide subsidies to attract a second doctor to Alert Bay, to provide a choice for those still suspicious of Pickup.

Dr. Victor Raz, a federal doctor working out of a clinic on the reserve until a second permanent doctor is found, called the subsidy "absolutely the key factor."

He said a doctor would be given $25,000 a year and charged reduced rents for a house and clinic. The doctor's subsidy would decrease as his earnings rose, disappearing when the doctor had a gross income of $75,000.

"The carrot is not perceived as big enough for most people I have talked to," said Raz, who is slated to stay until mid-December. "If it was made bigger, the doctor would materialize."

Satellite courses defended

Deputy Education Minister Walter Hardwick has defended an experimental satellite-relayed education program for northern B.C. communities.

Terrace College principal Val Georges was quoted as saying enrolment in the program is poor.

But Hardwick and education information officer Dave Roach said Tuesday George's comments are misleading.

George, of Northwest Community College, said only one of six courses offerd by satellite television has created any kind of interest. Some have no enrolment.

Enrolments are low at other colleges offering the program, he said.

Poor enrolment could have serious ramifications for the future of this type of programming, Georges charged.

Hardwick believes the criticism is unfair and premature because none of the programs start until Oct. 1.

Enrolment is still taking place in the 12 centres the college-level programs are offered.

The ministry is more concerned about total enrolments than the popularity of courses in one centre. A course unpopular in Terrance might be considered an interesting program in Whitehorse.

"Geography is no concern when you're bouncing off that satellite," Hardwick said.

He said he didn't want a chance comment by a principal to jeopardize the success of the program.

The education ministry is paying most of the costs of beaming live college courses from B.C. Institute of Technology to northern colleges includng North Island College, headquartered in Comox; East Kootenay Community College in Cranbrook; Northern Lights College in Dawson Creek, and the College of New Caledonia in Prince George.

More equipment than originally planned has been contributed by the communications ministry and programming has been expanded 1½ hours.

Capital Scene

Victoria Flower Arrangers Guild regular meeting tonight 7:30, Community Services Building, St. Aidan's Church, 1691 Broadmead. Program features church arrangements including weddings.

Royal Canadian College of Organists membership drive party, Saturday 7 p.m. to 9 p.m. For further information call Ann Osborne, 592-4357 after 5 p.m.

Canadiana Costume Society of B.C. and Western Canada, 8 p.m. Thursday, Sept. 13, 1330 Fairfield.

Oak Bay Seniors' Activity Centre, registration for fall programs, members, 1 to 3:30 p.m. Thursday, Sept. 13, and 10 a.m. to 3:30 p.m. Friday, Sept. 14 and for nonmembers, 10 a.m. to 3:30 p.m. Saturday, Sept. 15, 1442 Montery.

Fernwood Community Association, coffee house program, 8 p.m. Friday, Sept. 14, 1294 Gladstone Avenue. Presenting, Craig Morrison and Diane Wells.

McPherson Playhouse Foundation, Community Arts Council, and the National Film Board, Silent Years film series, 12:05 p.m. to 1 p.m. Friday, Sept. 14, McPherson Playhouse, Centennial Square. Featuring: *The Cure, Haunted Spooks, Cops, and I Am Here Tonight.*

National Film Board Theatre, Emily Carr film, noon to 1 p.m. Friday, Sept. 14, 811 Wharf. Featuring, *Little Old Lady On The Edge Of Nowhere.*

Ladies Auxiliary to Old Age Pensioners No. 1, 1:30 p.m. Friday, Sept. 14, hall, 1600 Government.

Peninsula Singles Club, dance, 9 p.m. Friday, Sept. 14, 5110 Cordova Bay. For reservation call 479-7195.

James Bay New Horizons, 10 a.m. Friday, Sept. 14, 234 Menzies.

Hard of Hearing Club, 7:30 p.m. Friday, Sept. 14, 1947 Cook.

Saanich International Folk Dance Club, dancing, 8 p.m. Fridays, Uplands School, Henderson.

Victoria Horticultural Society, fall show, 2 p.m. to 10 p.m. Friday, Sept. 14, and 10 a.m. to 9 p.m. Saturday, Sept. 15, First United Church Hall, 932 Balmoral.

Juan de Fuca Arts and Crafts Guild, display and sale, 9:30 a.m. to closing, Friday, Sept. 14 and Saturday, Sept. 15, Mayfair Mall.

CREATE
YOUR OWN . . .
T-SHIRT
EMPORIUM
Hillside Mall

Woolco
CORRECTION

In the 1.44 Day advertisement in Saturday's Times and Sunday's Colonist the following correction must be noted:

"Airwick" Solid — 5-oz. air freshener .... 2 for 1.44
Fish Fertilizer — 2 litres .... each 1.44
"Armor All" — 118 ml. .... each 1.44

We apologize for any inconvenience these errors may have caused our customers.

FAIRWAY DISCOUNT HOUSE
272 GORGE ROAD WEST — GORGE SHOPPING CENTRE

MON.-THURS.
9-9
FRI., SAT.
8-9
SUNDAY
9-6

NATIONAL BRAND
☆ SALE ☆

PRICES EFFECTIVE
WED., THURS., FRI., SAT.
SEPT. 12, 13, 14, 15
We Reserve the Right
to Limit Quantities
While Stocks Last

B.C. GROWN FROZEN ROASTING CHICKEN UTILITY lb. 83¢

WHOLE OR SHANK SMOKED PICNIC lb. 69¢

ROBIN HOOD WHITE FLOUR 10 kg bag (22 lbs.) 3^{99}
LIMIT ONE BAG WITH OVER $20 ORDER

CASHMERE BATHROOM TISSUES Pkg. of 4 rolls 87¢

NEW ZEALAND FROZEN BONELESS SIRLOIN TIP ROAST lb. 1^{89}
LEAN QUALITY GROUND BEEF .... lb. 1^{99}
NEW ZEALAND BONELESS PREVIOUSLY FROZEN SIRLOIN TIP STEAK .... lb. 2^{29}
CANADA GRAIN-FED BEEF CHUCK STEAK .... GR. lb. 1^{39}
BEEF SAUSAGES .... lb. 1^{09}
DINNER SAUSAGES .... lb. 1^{19}
FRESH PORK SHOULDER STEAK .... lb. 1^{19}
FLETCHER SLICED BACON ENDS .... 5-lb. box 2^{99}
CANADA GRAIN-FED BEEF CROSS RIB ROAST GR. A lb. 1^{69}
BEEF OR DINNER SAUSAGES .... 10-lb. box 9^{90}
FRESH SLICED BEEF LIVER .... lb. 99¢

BURNS CANNED HAM 1½-lb. tin 3^{19}
MAPLE LEAF CHEESE SLICES .... 1-lb. pkg. 1^{79}
HOLLYWOOD BREAD .... 16-oz. loaf 55¢
ALLEN'S ORANGE FLAVOUR CRYSTALS .... 4x3-oz. pkg. 69¢
IMPERIAL MARGARINE 3-lb. .... pkg. 1^{85}
JERGEN'S REGULAR SIZE SOAP BAR .... 4's pkg. 1^{19}
S.O.S. SOAP PADS .... 10's pkg. 59¢
MISS MEW CAT FOOD .... 4 6 fl. oz. tin 1^{00}
TOTAL DIET DRY DOG FOOD .... 8 kg bag 5^{99}
KELLOGG'S CORN FLAKES .... 675g box 97¢
HERSHEY INSTANT CHOCOLATE .... 2-lb. tin 1^{99}

MAXWELL HOUSE INSTANT COFFEE 10-oz. jar 5^{49}
SIFTO'S PICKLING SALT 2 kg box 69¢
DAD'S COOKIES CHOCOLATE CHIP OR OATMEAL .... 450g pkg. 1^{19}
HEINZ in tomato sauce BAKED BEANS .... 2 14 fl. oz. tin 89¢
NALLEY'S ASSORTED POTATO CHIPS .... 200g box 69¢
NATURE VALLEY GRANOLA BARS 9-oz. pkg. 1^{19}
HEINZ WHITE VINEGAR .... 128 fl. oz. jug 1^{59}
BEST FOOD MAYONNAISE .... 750ml 1^{49}
AYLMERS TOMATOES .... 2 19 fl. oz. tins 99¢
DRAGON KING LONG GRAIN RICE 25-lb. bag 7^{50} 2-lb. bag 79¢
LIPTON'S TEA BAGS .... 120's pkg. 2^{49}

CARNATION FROZEN HASH BROWNED POTATOES .... 5-lb. bag 69¢
RUPERT FROZEN FISH 'N CHIPS .... 30-oz. box 1^{79}
B.C. GROWN TYDEMAN APPLES 4 -lb. bag 99¢
GOLDEN RIPE BANANAS 4 lbs. 1^{00}
B.C. GROWN FRESH STALK CELERY ea. 33¢
LOCAL FRESH SNOW WHITE CAULIFLOWER ea. 39¢

★ AUSTRAL BRAND PRODUCTS ★
AUSTRAL SLICED or HALVES PEACHES 28 fl. oz. tin 79¢
AUSTRAL FRUIT COCKTAIL .... 14 fl. oz. tin 59¢
AUSTRAL APRICOT HALVES .... 14 fl. oz. tin 69¢
AUSTRAL BARTLETT PEARS .... 14 fl. oz. tin 59¢
AUSTRAL PEACHES Sliced or Halves .... 14 fl. oz. tin 49¢

386-2121
Monday through Friday 8 a.m. to 6 p.m.
Saturday 8 a.m. to 5:30 p.m.

CLASSIFIED ADVERTISING

Vancouver Island's Largest Shopping Centre in Print

386-2121
Monday through Friday 8 a.m. to 6 p.m.
Saturday 8 a.m. to 5:30 p.m.

CLASSIFIED ADVERTISING RATES

All rates quoted are for insertion in both the Daily Colonist and Victoria Times.

SPECIAL PRIVATE PARTY WORD RATES

10 word minimum
1 or 2 days
15c per word per day
3 to 5 consecutive days
12c per word per day
6 consecutive days or more
10c per word per day

Real estate, mobile home, rental, clubs, organizations and business advertising does not qualify for these rates.

GENERAL WORD RATES

10 word minimum
1 or 2 days
19.75c per word per day
3 to 5 consecutive days
16.00c per word per day
6 or more consecutive days
13.75c per word per day

SEMI-DISPLAY LOCAL RATES

Any advertisement which varies from 6 pt. regular classified style shall be considered semi-display.

14 agate lines per column inch.
1 or 2 days
71.50c per agate line per day
3 to 5 consecutive days
64.50c per agate line per day
6 or more consecutive days
57.25c per agate line per day

NATIONAL AND OUT OF PROVINCE RATE

**Regular Classified 20c per word.
Semi-Display 75c per agate line.
14 agate lines per column inch.**

BIRTH NOTICES

Up to 30 words $4.00
Each additional word 15c

DEATH NOTICES, MEMORIAL NOTICES AND CARDS OF THANKS

**61.50c per count line per day
3 consecutive days
53.25c per count line per day**

PRIVATE BOX NUMBERS

$3.50

Contract rates for local businesses available on request.

DUNCAN OFFICE

Advertising, Circulation, Editorial and General Information,
746-6181.
109 Ingram St. V9L 1N8

TERMS OF PUBLICATION

F.P. Publications (Western) Limited shall not be liable for non-insertion of any advertisement beyond the amount paid for such advertisement.

In the event of error occuring the liability of F.P. Publications (Western) Limited shall not exceed the charge for the space actually occupied by the item in question.

All claims of error in publication shall be made within 12 hours thereafter and if not made shall not be considered. No claim will be allowed for more than one incorrect insertion not for errors not affecting the value of advertisement.

All estimates of cost are approximate. Advertisers will be charged with space actually used.

All advertising copy will be subject to the approval of the Victoria Press, who reserve the right in its sole discretion to classify, reject or insert copy furnished.

All advertisements must comply with the British Columbia Human Rights Act. This act states no advertisement may state or imply a preference, limitation or specification on the basis of an applicant's race, religion, colour, marital status, ancestry, place of origin, age; or sex (unless the matter relates to the maintenance of public decency AND prior approval has been obtained through the Human Rights Branch).

While every endeavor will be made to forward replies to box numbers to the advertiser as soon as possible, we accept no liability in respect of loss or damage alleged to arise through either failure or delay in forwarding such replies, however caused, whether by negligence or otherwise.

NOTICE OF COPYRIGHT

Full complete and sole copyright in any advertisement produced by F.P. Publications (Western) Limited is vested in and belongs to F.P. Publications (Western) Limited, provided, however, that copyright IN THAT PART AND THAT PART ONLY of any such advertisement consisting of illustrations, borders, signatures or similar components which is, or are, supplied to Victoria press by the advertiser in the form of reproduction proofs, veloxs, engravings, etc., and incorporated in said advertisement shall remain in and belong to the advertiser.

CIRCULATION INFORMATION

The Daily Colonist	**383-4111**
Victoria Times	**382-3131**

Wherever carrier service is maintained, $4.50 per month.

By mail — Vancouver Island and Gulf Islands, $7.00 per month, $20.00 per 3 months, $40.00 per 6 months, $80.00 per year. Rest of Canada, $8.00 per month, $22.50 per 3 months, $45.00 per 6 months, $90.00 per year.

Outside Canada, $20.00 per month, $240 per year.

BY MAIL
Saturday Times Only
Sunday Colonist Only

Canada 60 cents per copy, $30.00 per year.

Outside Canada, $1.10 per copy, $55.00 per year.

The Daily Colonist Second Class mail registration No. 0516.
Victoria Times Second Class mail registration No. 0625.

ISLAND REPRESENTATIVES

Duncan, Chemainus— Mr. HILTON HOLT	746-6181
Nanaimo	753-2766
Lake Cowichan	749-6206
Port Alberni— Mr. Fred Suhr	723-8312

CLASSIFICATION INDEX

VITAL STATISTICS
1 Births
8 Cards of Thanks
308 Cards of Thanks
305 Deaths and Funerals
312 Florists
310 Funeral Directors
309 In Memoriams
313 Miscellaneous
311 Monuments

NOTICES
14 Announcements
16 Catering, Banquets and Reception Rooms
15 Coming Events and Meetings
20 Lost and Found
18 Places to Visit
17 Restaurants

EMPLOYMENT
28 Employment Service
21 Help Wanted — General
22 Office Help
26 Part Time — Temporary Help
24 Sales Persons and Agents
30 Situations Wanted
23 Skilled Trades
25 Teachers

BUSINESS SERVICES
36 Services Directory

PERSONAL SERVICES
33 Bands, Musicians and Orchestras
40 Business Personals
43 Dancing
42 Education
41 Legal Services
71 Music Teachers
39 Personals
34 Pre-Recorded Music
32 Trade Schools
38 Travel

MERCHANDISING
83 Aircraft
117 Antiques and Arts
78 Bicycles
80 Boats and Marine
65 Building Supplies
93 Cameras, Supplies and Photo Finishing
127 Chicks, Poultry, hatching Eggs, Supplies
101 Children's Miscellaneous
116 Coins and Stamps
135 Farm Implements
60 Fuel
97 Furniture
105 Garage Sales
120 Garden Supplies
99 Groceries, Meats and Produce
130 Heavy Equipment and Machinery
128 Livestock, Supplies and Events
100 Miscellaneous for Sale
103 Miscellaneous Wanted
109 Miscellaneous to Rent
77 Motorcycles
70 Musical Instruments
125 Pets and Supplies
96 Ranges, Stoves and Furnaces
92 Sporting Goods
81 Sailboats
115 Swaps
63 Timber
98 TV, Stereo, Radio Sales and Service
112 Wanted to Rent, Miscellaneous

AUTOMOTIVE
155 Automobile Financing and Insurance
164 Auto Body and Painting
168 Campers, Trailers and Motor Homes
166 Cars and Trucks Wanted
150 Cars for Sale
148 Lease Vehicles
149 New Car Directory
160 Parts, Accessories and Service
151 Sports, Import Cars
158 Tires
154 Trucks, Buses and Vans
156 U-Drive and Auto Washing

ACCOMMODATION
185 Convalescent and Rest Homes
175 Hotels
178 Summer Homes, Cottages and Resorts
181 Tourist Accommodation

RENTAL
201 Apartments to Rent, Furnished
200 Apartments to Rent, Unfurnished
203 Apartments Wanted
206 Duplexes to Rent
207 Duplexes Wanted to Rent
202 Furniture to Rent
215 Halls, Warehouses, Stores and Offices to Rent
197 Housekeeping Rooms to Rent
199 Housekeeping Rooms Wanted
211 Houses to Rent, Furnished
210 Houses to Rent, Unfurnished
212 Houses Wanted to Rent
190 Room and Board
191 Room and Board Wanted
193 Rooms to Rent
194 Rooms Wanted
204 Shared Accommodations

FINANCIAL
155 Automobile Financing and Insurance
233 Mortgage Loans and Insurance
234 Mortgages for Sale
230 Personal Loans and Insurance
235 Wanted to Borrow

REAL ESTATE
280 Acreage for Sale and Wanted
240 Business Opportunities
241 Business Opportunities Wanted
247 Commercial or Industrial Properties
258 Condominiums
253 Country Homes and Properties
270 Exchange Real Estate
290 Farms for Sale and Wanted
263 Garages for Sale, Rent, Wanted
293 Gulf Island Properties
250 Houses for Sale
265 Houses Wanted to Buy
295 Listings Cancelled
268 Listings Wanted
271 Lots for Sale
294 Mainland and Out-of-Province Properties
169 Mobile Homes and Parks
273 Property for Sale
274 Property Wanted
244 Revenue Property
245 Revenue Properties Wanted
259 Townhouses
285 Up-Island Properties
256 Waterfront Properties

1 BIRTHS

KOLOSZKO — Born to Ed and Cheryl, Sept. 3, 1979, a daughter, Erin Theresa 9 lbs., 4 ozs. A sister for Brian.
—Many thanks and appreciation to Dr. Claxton and maternity staff at Royal Jubilee Hospital.

LASELL — Born to Bill and Judy (nee Ericson), on August 28, 1979, at Jubilee hospital, a boy, Daniel Alexander, 8 lbs.
—Many thanks to Dr. Nancy Leal, Dr. Boulton, Dr. Prevost, and maternity staff.

LONG - Robert and Lorie are happy to announce the birth of their son Justin Thomas Robert, 8 lbs. 10 ozs. on September 5, 1979. Special thanks to Dr. F. Adey, Vic General Maternity Staff.

WONG — Born to Cecilia and David, a boy, Brian Wing-Chi, 6 lbs., 12 ozs., on September 6, 1979.
—Thanks to Drs. M. Smith and P. Johnston and maternity staff at Royal Jubilee hospital.

14 ANNOUNCEMENTS

THE UNITED NATIVE NATIONS, Victoria Local 121 is hosting its Anual General Assembly on the 15th of September, 1979. The meeting will be held at the Dominion Hall, 802 Esquimalt Rd, starting at 12 pm. There will be 2 Indian Dance groups performing after the meeting and then dinner will start at 6 o'clock. A modern dance will close the evenings events. For more information please phone 382-3020.

CHIROPRACTOR J.T. BEESLEY D.C. wishes to remind patients of his new office address at 303 Goldstream Avenue at Colwood Corners. Office Phone 478-5321 and new residence phone 478-9770.

ISLAND CHRISTIAN VILLAGE Telephone 598-7372 for your copy of Fall Program of Studies commencing September 11.

THE VICTORIA SHRINE CLUB wish to express our heartfelt thanks to all the people of Greater Victoria for your kindness and contribution to Shriners Hospitals for Crippled, Burned and Arthritic children through your purchase of a ticket on the annual fund raising Shrine Car Raffle.
Our congratulations to Winning ticket No. 25111.

Mrs. E. J. Bowen,
Box 74,
Union Bay, B.C.

15 COMING EVENTS AND MEETINGS

ATHLETICS
BINGO
WEDNESDAY
AT
Victoria Curling Club
1952 Quadra
EARLY BIRDS
6:45 P.M.
$60 to $100
REGULAR GAMES
$50 to $100
OR MORE
20th Game
$600
EXTRA GAMES
$120 or more
1 Year Free Bingo
First Single Winner
2nd Half
Free Transportation to Town
After Extra 5 Games

DOLPHIN
FOOTBALL
BINGO
EVERY THURS.
6:45PM
Victoria Curling Club
5 early birds, 5 extras
5 cards for $1
20 regular games
6 cards $2
FREE BUS TO TOWN

ST. JOSEPH'S
CHURCH HALL
745 W. Burnside Rd.
479-7413
BINGO
TONIGHT
20TH GAME $100
Good Neighbour Games
Door Prizes
Early Bird Games - 7:00
25¢ A CARD, 5 FOR $1.00
20 REGULAR GAMES - 7:30
6 CARDS, $2.00
5 EXTRA GAMES
25¢ A CARD, 5 FOR $1.00
LOTS OF FREE PARKING
CONCESSIONS
BINGO

NOTICE!
Due to C.R.D.
Court Injunction
Happy Valley
Auction
Will Be Closed
Until Next
Court Case
Ph. 478-6293

ESQUIMALT
SPORTS
BINGO
ESQUIMALT LEGION
CORNER ESQUIMALT
AND ADMIRALS RD
EVERY THURSDAY
Early Bird 7 p.m
Free Bus to Town

15 COMING EVENTS AND MEETINGS

VICTORIA BALL
Saturday 29th September
at the EDELWEISS CLUB
Professional Demonstration
& Amateur Competitions
Tickets & Information
RAY ELLIS DANCE STUDIO
536 Broughton St.
383-4040 384-9002

SQUARE DANCE
Beginners class. Wednesday evenings, 8 pm, commencing September 12, 1979. Colwood Community Hall. 478-1662. Member of V&DCTA.

SPARES'N PAIRS
Square Dance Lessons
384-9580 595-6661

FOR CEDAR HILL CUBS AND Scouts registration September 12th, St Peters Church Hall, 7 pm.

CHALLENGE OF WIDOWHOOD course, starts September 25, YWCA, 5:30-7:30 pm, 7 sessions, $12. Registration, 386-7511.

BINGO, WED. AFTERNOON 1:30 pm, OAP Hall, 1600 Government Street.

CHAINS, CHARMS, 10K GOLD parties below Deparment Store sales. 479-7440.

TODAY'S SINGLE WORLD. Dance Information 383-9626, 24 hour recorded message.

16 CATERING, BANQUETS and RECEPTION RMS

GARCIA'S
Mexican and
International Cuisine
104-1551 CEDAR HILL X RD.
(in the Cedar Hill Mall)
Planning an Office Party
Banquet or Special Function?
Call us at 477-7744
Banquet Facilities
For up to 100
ample covered parking

TALLY HO
CHRISTMAS PARTIES
MEETINGS
RECEPTIONS
Try The Reasonable Rates
At The Tally-Ho
3020 Douglas, 386-6141

GEORGE'S BAVARIAN
BANQUET FACILITIES
1021 Pandora 383-7121
INTERNATIONAL CUISINE
3 DINING ROOMS AVAILABLE
SMALL OR LARGE PARTIES
Up to 150 Seating Capacity
ENTERTAINMENT
AVAILABLE ON REQUEST

20 LOST and FOUND

REWARD OFFERED
For information leading to the recovery of my gold antique railroad watch. Missing from my home at Mill Bay since approximately July 22. 746-5043 or notify RCMP, Shawnigan Lake

FOUND: KITTEN, 5 MONTHS old, white, one blue eye, one green eye, wearing white flea collar, Gorge-Tillicum area. 382-4673.

LOST: LADIES BIFOCAL EYE glasses, vicinity Fort and Douglas Streets, Monday noon. Reward. Leave message at Sussex Hotel desk, 386-3441.

LOST: SUNDAY GOLDEN 5 month old puppy in vicinity of Wishart School area (Colwood). Reward offered. 478-9638 evenings.

LOST PEARL NECKLET WITH gold bars, lost September 4th in downtown area. Reward. 477-6415.

HELP LOST AGAIN: SPOTTED tabby kitten, female, High Cook Salsbury area. 386-0768 or 385-3939.

FOUND; GREY AND WHITE short haired kitten. About 6 months, Sargents flea collar, Fernwood area. 382-6991.

LOST IN OR NEAR PAULS Crown House, large sum of money in envelope. Generous reward. 384-0456.

WOULD OWNER OF ALL black short haired female cat in Gorge area please phone Cats' Protection League 598-5731.

LOST: IN VICINITY OF ISLAND Highway and Knollwood Rd; 8 week old Samoyed pup. Reward offered. 479-0321.

LOST: GOLD CHAIN BRACElet between Wellburns Grocery and View Towers. 383-5093 after 6.

LOST-BLACK KITTEN ABOUT 5 months old from 1-1013 Sluggett Rd. If found please call 652-9987 after 5 pm.

LOST WOMANS PRESCRIPtion glasses Tuesday, vicinity Eatons and Vitaway Health store. 592-3680.

LOST KITTEN, GRAY AND white Persian, Crystal Garden/Central Park area. 386-2606.

LOST: GREEN HARDTOP, near Safeway, Ladysmith. Reward. 721-3680

FOUND: PAIR OF GLASSES ON Oak Bay Marina park bench. Call 477-2295.

LOST: ONE PAST MATRONS pin on red velvet, other pins along with it. 384-1026. Reward.

FOUND: POLITICAL SCIENCE text book in James Bay area. 382-5177.

LOST SILVER CHARM BRACElet. Great sentimental value. Please return. 385-5925.

2 MONTH OLD KITTEN FOUND in Esquimalt area. For further information call 383-3193.

FOUND: MAN'S WALLET CORner of Fort and Foul Bay Rd. 598-7484.

FOUND-PREGNANT GRAY and white cat, near Mckenzie and Shelbourne. 721-3013.

FOUND: BLACK, ORANGE and white kitten, 4 white paws. Wilson St. area. 382-9756

LOST: BLACK AND WHITE long haired shepherd (7 mos.) in Kings Rd/Haultain area. 383-6176.

FOUND: SMALL BLACK DOG in Lodge/Saanich Rd. area. 386-7490

FOUND: WHITE SAMOYED. 385-4525.

LOST AT ISLAND VIEW BEACH Sept. 9th a camera. 388-6929.

FOUND: GIRLS GOLD IDENTIfication bracelet. 382-9839.

LOST: BINOCULARS — Uplands Park. Call collect 732-9581.

21 HELP WANTED GENERAL

ADVERTISEMENTS IN THIS CLASSIFICATION MUST COMPLY WITH THE BRITISH COLUMBIA HUMAN RIGHTS ACT

WANTED
Experienced waitresses/waiters for morning/afternoon/evening shift. Please apply in person at 818 Douglas St.

EXPERIENCED BREAKFAST and lunch cook, female/male. This is a permanent position. Call between 9:30 am-4 pm for appointment. 721-5211.

21 HELP WANTED GENERAL

ADVERTISEMENTS IN THIS CLASSIFICATION MUST COMPLY WITH THE BRITISH COLUMBIA HUMAN RIGHTS ACT

RESIDENT MANAGER COUPLE FOR 30 SUITE APT. BLOCK IN FAIRFIELD AREA. EXPERIENCED OLDER COUPLE REQUIRED FOR THIS QUIET OLDER BLOCK — ABLE TO COPE WITH HANDY MAINTENANCE. EXCELLENT LONG TIME RESIDENTS HERE. BLOCK BEAUTIFULLY KEPT-UP. POSITION AVAILABLE NOW. PLEASE WRITE VICTORIA PRESS BOX 247 GIVING REFERENCES.

A CAREER FOR MEN AND WOMEN
Large Canadian Corporation requires four (4) candidates for a new Financial Councelling Service. A lifetime career and full company 2½ year training program with professional income levels.

Requirements:
Grade 12
Outgoing personality
Is willing to work hard and establish himself or herself
Well groomed

Our training program is fully inclusive — no past experience is required, just a desire to prove that you can be successful and want to enjoy an excellent standard of living. Phone 385-2751 for appointment.

Career Opportunities
Land developing and investing company has an opening for a person to deal with land purchasing and developing. Look after some house rentals and real estate investments. Above suitable to a person with good employment record. Good academic standards and have experience in all or any of the above fields. Steady employment and good renumerations for the right person. Send resume to Victoria Press Box 213.

REQUIRED IMMEDIATELY EXPERIENCED MATURE RESIDENT APT MANAGER FOR 28—SUITE COMPLEX SITUATED HILLSIDE AREA. BONDABLE. EXCELLENT SALARY. PLEASE SEND RESUME TO VICTORIA PRESS BOX 216.

AVON
A VACATION FROM INFLATION. Life looks brighter when you have a second income selling Avon. Call 384-7345.

OAK BAY BOYS & GIRLS
Earn cash before school. Deliver the morning COLONIST in your neighbourhood. Most routes pay profits of $60 to $100 a month, depending on the number of customers. Call MR. TURNER or MR. CAROLAN at 383-4111 to get yours now.

COORDINATOR OF YOUTH ALternative services. Working under the direction of the executive director, the successful candidate will be responsible for the following: Development of programs, assist in the training and growth of staff. Work cooperatively with related agencies. Candidates must have proven experience in child care work and direct involvement with adolescents. Position within social agency, salary dependent on qualifications and experience. Reply to Victoria Press Box 229.

CUT ABOVE
UNISEX HAIRSTYLIST
Now under new management has opening for qualified hairstylists. Guaranteed wage. High commission. Large clientel waiting. For good hours and pleasant working conditions phone 388-4440 or apply in person, Cut Above Hairstylists, Market Sq. 560 Johnson St.

CHRISTIAN ORGANIZATION requires married couple as full time live-in houseparent for family-style group home, for developmentally handicapped children. Relief provided 2 days per week. Responsibilities include management of household and finances, and individualized care for children, including creative programming to develop self-care skills. Experience with developmentally handicapped necessary. Phone 384-8058

WHITE SPOT REST LTD
Waitresses-waiters
Full time positions available with good co benefits for the right person. Must be neat in appearance and enjoy working with the public. Willing to work shifts and weekends. Experience and asset but not necessary. Apply in person only between 3-5, 710 Caledonia.

CHILD CARE WORKERS-work activity project to work within a program for adolescents 16-20 yrs. of age. The successful candidates will be familiar with the various facets of practical work experience in addition have had direct involvement working with this age group. Salary dependent on qualifications and experience. Reply to Victoria Press Box 229.

MALE ATTENDANT FOR locker facility towork, 4 pm. to midnight, 5 days per week. Some experience in meeting public and small sales experience preferred. Permanent position, would suit pensioner, excellent benefits. Applications in writing only. Deadline Sept. 19. Victoira YM-YWCA Pro Shop, 880 Courtney St, V8W1C4.

ALPHA HOME CARE
3371 OAK ST
Applications are still being taken for permanent positions for mature nurse's aides, homemakers, and live-in homemakers. Upgrading through in-service training. Phone for an appointment or interview. 383-4423

GARCIA'S
GARCIA'S RESTAURANT IS accepting applications for the following positions: Host/Hostess, Waiters/Waitresses, Bus Persons and a Dinner Cook. Experience and good references an asset. Apply in person, Tuesday-Friday, between 2:30 and 4:30, Ms. Reid.

21 HELP WANTED GENERAL

ADVERTISEMENTS IN THIS CLASSIFICATION MUST COMPLY WITH THE BRITISH COLUMBIA HUMAN RIGHTS ACT

PENSIONERS STUDENTS & ADULTS
With Fall and Christmas soon approaching the opportunity to earn $100 to $150 is close at hand.

Routes will soon be available in the

BURNSIDE & TILLICUM
MARIGOLD & INTERURBAN
DOUGLAS & MCKENZIE
AREAS

For immediate attention contact MR. SAMPSON at the COLONIST CIRCULATION DEPARTMENT, 383-4111

MOVING AND STORAGE
Major moving and storage company requires driver with class 1 ticket or class 3 with air. Must have 2-3 years experience in loading furniture, have good driving record and be of neat appearance. For interview phone 382-7222.

NANNY-HOUSEKEEPER REquired for professional couple with 2 children, ages 4, 7. Hours 8:15-5 pm, Monday-Friday, except school holidays. Driver's license required. Own transportation preferred. No objection to 1,3, or 4 year old child. $15-20 a day. 479-0325 after 5 pm

FARM MACHINERY OPERAtor for dairy farm near Victoria, Vancouver Island. General farm work plus relief milking. Good salary plus house and utilities. Experience and references required. Approximately 100 cows. Apply 205-3400 Douglas Street, Victoria BC, 382-4274

RELIEF HELP REQUIRED
Paid relief position, to work with 9 year old autistic, self abusive boy, moving to special foster home. Some training available but experienced person preferred. Resume required. Please call A. Pearce, 598-5121, 9am-4pm.

LOCAL CLEANING COMPANY requires permanent, part time, janitorial supervisor to work evenings. Sunday to Thursday. Only detailed oriented cleaning persons need apply. Must be bondable. Have own transportation and clean drivers licence. 385-5123

ALL CANADIAN CO.
Ground floor opportunity. Direct sales, in Ladies Fashions. Own transportation necessary. We will train you to become a fashion counsellor. Call local number 479-6894 for interview.
Chandelle Fashions, B.C.

BABYSITTER
2 WEEKS-LIVE-IN
Required to care for 5 well behaved children, aged 11-16 years. Must be a good cook and have drivers licence. References requested. 595-1237.

DANCE INSTRUCTORS NO EXperience necessary, will train, 21 or over, excellent advancement opportunity, must have personal interview. Apply at Arthur Murray Studios, 715 Yates between 6-8pm.

WANTED EXPERIENCED sales person who has taken Stretch & Sew course. To work either full time or part time, willing to work some evenings and Saturdays. Send resume to Victoria Press Box 185.

TENDERS INVITED FROM all sub trades related to construction on 2 residential houses. For blue print inspection and information phone Mr. Mills (N-Dur Enterprizes Ltd.) 656-4365 evenings.

LICENCED PRACTICAL nurse, mature, experienced, required immediately for night shift for small senior citizen unit. Reply giving all particulars including telephone number to Victoria Press Box 231.

PHARMACIST — TO MANAGE new Woolco Pharmacy, Nanaimo B.C. Excellent salary, fringe benefits, opportunity for advancement, incentive bonus plan. Apply in confidence to Victoria Press Box 233.

OLDER LADY REQUIRES live-in companion to share 3 bedroom house; married couple or single adult. Some light housework in exchange for free rent and utilities. On bus line, near Jubilee Hospital. 595-3781.

WORKING MOM NEEDS A loving reliable nanny for 2 little girls. No objection to your own pre-schoolers. Approx. 26 hours per week. $300 per month. McKenzie/Shelbourne area. 721-3167.

COUPLE TO MANAGE SMALL motel in Victoria. Previous experience required. Must enjoy working with people. Regular time off. Apply in own handwriting, indicate salary expectated. Victoria Press Box 242.

PHONE APPOINTMENT clerk needed, full time position. Must be mature, experienced and have telephone personality, salary and commission. Phone European Spa Fitness Centre 595-5252.

PARTTIME STORESMAN REquired by local manufacturing company. Must have considerable experience and be a conscientious worker. Forward complete resume to Victoria Press Box 251.

ATTENTION
Mature caretaking couple for 30 suite block. Experience preferred. Reply to Victoria Press Box 892.

AGGRESSIVE EXPERIENCED manager for local well established fast food outlet. Excellent opportunity for profit sharing. Send resume to Victoria Press Box 181.

FAMOUS CHARLIE'S FAMILY RESTAURANT
Requires experienced cooks to work permanent shifts between 7 am and 11:30 pm. Please apply at 1871 Fort.

BAKER OF CAKES AND PAStries required by long established firm. Permanent position. Applicant should state training and experience. Reply Victoria Press Box 228.

LOVEABLE 4½ YEAR BOY wants permanent full time babysitter, evenings til 2:30 am. To sleep over if desired. Fairfield and Moss, Phone 384-3366 after 11 am.

SALES PERSON WANTED
In challenging beauty supply industry. We will train at minimum wage. Transportation is essential. Gas and mileage will be paid. 383-5514.

CRAIGMYLE GUEST HOUSE
Permanent part time mature cook for 20 people, 20 hours per week. 3-7 pm. Wed.-Fr. 10-2 pm. Sat. 11-3 pm. Sun. Call Jim between 1-3 pm. only 595-5411.

REQUIRED IMMEDIATELY, journyman or third and fourth year apprentices in the electric construction trade. Call Shaw Electric in Fort St. John at 112-785-2146 or 112-785-4245.

GENERAL REPORTER FOR Coastal B.C. bi-weekly newspaper. Experience essential, car essential, photograpy an asset. Start immediately. Phone Editor 112-485-4255 business hours.

EUROPEAN SPA
Instructor needed for ladies department, part time, 4-10 pm. Health oriented, enthusiastic and likes to work with people. For appointment phone 595-5252.

21 HELP WANTED GENERAL

ADVERTISEMENTS IN THIS CLASSIFICATION MUST COMPLY WITH THE BRITISH COLUMBIA HUMAN RIGHTS ACT

PURCHASING AGENT REquired by electronics distributor. Duties include inventory control, costing and sales support. Experience with industrial electronic components essential. Reply with resume to Victoria Press Box 212.

EXPERIENCED FARM MEchanic to repair and maintain tractors, trucks, and tillage machinery, etc. Welding experience essential. References required. Permanent employment. Apply 205-3400 Douglas St, Victoria BC., 382-4274

WORKING COUPLE IN NEED of responsible babysitter for 5 month old baby. Day and evening shift. Quadra/Mckenzie ave area. No students please. 479-1547

A MATURE LIVE IN HOUSEkeeper to take care of 2 children ages 8 and 11 years. No objections to one child under 8 years. Ladysmith 245-2761.

OLDER PERSON NEEDED IMmediately to give loving care to girl 2 and boy 8 in my home, 8am-5pm, Monday-Friday, light housework expected. 477-3806.

ENERGETIC PERSON WITH sewing skills, wanted for 30 hours per week, varied duties, in smaller shop. Victoria Press Box 202

BABYSITTER WANTED. OCCAsional evenings and Saturdays. Must live in Craigflower School area, or Christie Point. 383-6653 after 6

OPENING NEW BEAUTY Salon. Wanted two experienced Hairdressers to start work October 9th. For more information call 388-9901.

COOK. LUNCHEONS AND early suppers. A permanent position. Must be experienced. Benefits available. Please send resume to Victoria Press Box 208.

LIVE-IN COMPANION FOR ELderly lady in Gorge area. Cook meals and washing in exchange for free room and board also free time. Box 225B, Cobblehill BC

DELIVERY SERVICE REquires, sales oriented person. Must have own van and be bondable. Phone between 9am-12noon, 388-5416

EXPERIENCED WAITers/waitresses and part time dishwashers, late hours. Apply in person to 1577 Hillside. Tues.-Thurs. 2-5 pm.

CARETAKERS REQUIRED IMmediately for apartment blocks. Retired couples preferred. Experience desirable. References required. 477-9591 between 9-4.

EXPERIENCED JANItor/floor machine operator. Evening shift. Must be bondable. Phone 385-5623 between 9-10 mornings for interview.

VACUUM REPAIR PERSON, honest, dependable. Retail sales experience an asset but not essential. Permanent position. Resume to Victoria Press Box 238.

BABYSITTER WANTED 2-3 days per week. 8:30-5 pm. References please. Gordon Head school area. My home preferred. 721-3474.

EXPERIENCED WAITress/waiter required by The Parrot House Restaurant. Morning shift only, 7am-11am. For appointment please call 382-9258

WOMAN TO LIVE-IN AGE 55 TO 65. Light housework for Woman who is ill. $200 per month and board. Home in good area. 477-6447.

ENERGETIC SELF STARTER with woodworking experience or ability to learn. Must be able to work without supervision. Apply 652-3963

WANTED FULL TIME PIANIST for ballet school classes and performances. Sight reading desirable but not required. Phone 477-0743.

PART TIME SALES PERSON for Blink Bonnie in Hillside Mall. Some knowledge of cosmetics and wigs required. Phone 595-6262.

BABYSITTER FOR 2 AND 4 year old. October 1. Approximately 2 days a week. Your home if in Kenmore/Majestic area or mine. 721-5327

BUS PERSON FOR BUSY DINing room. Evenings, part time. Some experience an advantage. Reply with resume to Victoria Press Box 252

RESPONSIBLE YOUNG PERson to take care of 2 energetic boys, part time as both attend preschool, 3-5 days. Prospect Lake area, 479-8197.

HOW DO SOME PEOPLE BEcome financially independant as Amway Distributors? PO Box 5238, Victoria.

PICTURE FRAMER; EXPERIenced in all aspects of trade to start immediately. Please phone 592-2211.

WANTED: FULL OR PART time person for delicatessen. Experience preferred but will train. Victoria Press Box 187

WANTED CHURCH ORGANIST, contemporary and traditional music, position available now. 652-4311 between 9-12 noon.

WAITER/WAITRESS FOR Night shift only. Apply in Person after 4:30 at the Peacock Restaurant.

BABYSITTER WANTED, Thursday evening, 6:30-10, in my home, Fairfield area. 382-5180 after 6.

URGENT, BABYSITTER needed day and evening work. Must have own transportation, 382-1546.

POSITION, PROMOTIONS, publicity person for Theatre Company. Interviews phone 383-8124.

DENTAL CERAMIST, QUALIfied, required by Vancouver Crown and Bridge Lab. Phone: 112-736-4361.

EXPERIENCED CAMERA AND photo finish sales personel required. Apply Victoria Press Box 220.

OAK BAY. SOMEONE TO DO expertly small domestic laundry each week in applicants own home. Victoria Press Box 227.

MATURE LIVE IN HOUSEkeeper needed by older Oak Bay lady. Nice home and good salary, 385-0653.

WANTED MATURE PERSON to work from their home. Career opportunity, good earnings. Phone 721-5333 between 5-7 pm.

WANTED
Experienced cooks needed immediately. Please apply in person at 818 Douglas St.

IN HOME SITTER NEEDED IMmediately, 2 children ages 1 and 2, 11:15 am-3:30 pm. Call 383-5059 after 4:30.

WAITERS/WAITRESSES AND drivers needed, experienced, apply in person, 9am-4pm, 2900 Douglas St., Villa Roma Restaurant.

MATURE EXPERIENCED waiters/waitresses for afternoon and night shift. Apply in person Scotts Restaurant after 12noon

RELIABLE AFTER SCHOOL sitter for 8 year old boy attending Willows school. My home or yours. 595-4551 after 6 pm.

GRILL COOK. APPLY IN PERson, 3-5 pm, Cuckoo Clock Restaurant, Town & Country Shopping Centre.

21 HELP WANTED GENERAL

ADVERTISEMENTS IN THIS CLASSIFICATION MUST COMPLY WITH THE BRITISH COLUMBIA HUMAN RIGHTS ACT

ESSO CAR WASH
Full time position, Monday-Friday, car wash operator. Call Mr. Martin, 592-2455.

HIGH SCHOOL STUDENT wanted to babysit, occassional evenings. Cloverdale/Quadra area. 383-1916.

MATURE MOTHERLY TYPE to babysit in my home Monday to Friday. Two little girls 4 and 1½. Interurban area. 642-5767 after 6.

WAITRESS/WAITER REquired, experienced preferred. Apply Gondola Pizza, 1015 Fort St betweeen 10-11 or 2-4.

RELIABLE BABYSITTER needed for kindergarten boy, afternoons only near Gordon Head School. 477-8502.

NEEDED ORGANIST FOR small congregation Sundays 10-:30-12:30 am. Student considered. 595-4221 after 5pm.

CHAMBER PERSON FOR downtown hotel, some experience an asset. Apply in person Queen Victoria Inn, 655 Douglas St.

SHORT ORDER COOK WITH 2 yrs. experience. Apply in person Scotts Restaurant, 650 Yates St. 382-1289.

AGGREGATE SALES PERSON required by local Aggregate firm. Please reply in writing to Victoria Press Box 249.

BABYSITTER NEEDED FOR well behaved one year old girl. Royal Oak Ave. Ask for Brenda, 479-3675

WANTED ESTIMATES TO INstall hot water storage tank in apartment block, competent plumbing firm. 388-9942 8-5 pm.

PARTTIME PERSON TO clean office, approximately 4 hours per week, phone Thursday only 8:30-9am. 388-4204.

COFFEE MACS REQUIRES nightshift cashier. Must be pleasant and well groomed. Please see Mr. Anderson at 6 pm.

WANT TO KNOW MORE ABOUT Amway? Reply Box 6211, Victoria.

EXPERIENCED MEAT OVERwrapper. Apply in person. Graham Meats Ltd. 1661 Feltham

EXPERIENCED MEAT clerk, part-time. Apply at 1704 Lillian.

EXPERIENCED BAKER wanted, full-time. Apply in person, 1867 Oak Bay Avenue.

DAYCARE WANTED, WEEDAY mornings, 8 am.-12:30, my home. Royal Oak Dr. 658-8144.

DISCO TEACHER, PART TIME. Dance Energy 1322A Government. 384-3841.

RELIABLE PARTTIME BBYsitter after schools Tues.-Fri., all day Sat. 386-8446.

BABYSITTER WANTED, part-time. Tillicum area. Boy 6 mos. 383-4377.

MATURE HOUSEKEEPER wanted for resthome, livein position, 598-6094.

GENERAL HELP WANTED for lady's resthome, livein position. 598-6094.

PART OR FULL TIME DINING room or kitchen help, apply in person 1827 Fort St.

MANAGER WANTED FOR large apartment block. Call 386-3281.

APPRENTICE PAINTERS needed, experience necessary. Phone Russ 381-5942 between 8am.-12 noon.

SHORT ORDER COOK INCLUDing general kitchen duties in small coffee shop, 384-1034 after 1pm.

COOK WANTED WITH 3 YEARS experience for European Restaurant. Also bus boy needed. Phone the Chef 386-3321

CLERK FOR OUT OF TOWN General Store. 656-2464.

PLUMBERS REQUIRED IN the Dawson Creek area, 782-5417.

WANTED HANDYMAN FOR casual work. 385-6396.

EXPERIENCED HAIRSTYLIST with some cliental required by a modern salon. Part-time or full-time. Relaxed, pleasant atmosphere. 598-7711 or 384-2457 (evenings and weekends).

22 OFFICE HELP

ADVERTISEMENTS IN THIS CLASSIFICATION MUST COMPLY WITH THE BRITISH COLUMBIA HUMAN RIGHTS ACT

British Columbia Forest Products Limited
British Columbia Forest Products Limited
BRITISH COLUMBIA FOREST PRODUCTS LTD
VICTORIA WOOD PRODUCTS DIVISION
REQUIRES IMMEDIATELY

AN ACCOUNTING ASSISTANT

APPLICANT MUST BE ENROLLED IN 2ND OR 3RD YEAR C.G.A. OR R.I.A., WITH TWO OR THREE YEARS ACCOUNTING EXPERIENCE.
GOOD STARTING SALARY. PERMANENT POSITION WITH COMPLETE WELFARE COVERAGE.
PLEASE APPLY IN WRITING TO:
ACCOUNTANT/OFFICE MANAGER
B.C. FOREST PRODUCTS LTD.
POST OFFICE BOX 310
VICTORIA, B.C. V8W 2N5

CLERK TYPIST WITH ACCUrate typing skill and good spelling ability needed October 1st. Duties will include inputting confidential real estate information via computer terminals. Experience on computer terminals an asset but not essential. Excellent benefits. Please apply in own handwriting and state salary required. Deadline for applications September 19th. Victoria Real Estate Board, 3035 Nanaimo St, Victoria, V8T 4W2, Attention: Mr. A. C. Quarless.

ACCOUNTANT OFFICE MANager required for medium sized business. Duties will include responsibility for all accounting functions, reporting requirements and supervision of office staff. Ideal candidate will be C.G.A. finalist or have extensive, related experience. Excellent working conditions and benefits. All qualified applicants may direct their resume to Timothy C. Durkin, P.O. Box 1355 Victoria, V8W2W8.

SECRETARY/RECEPTIONIST required by a large farming industry. Occasional long hours, salary commensurate with experience. Call 477-1817.

22 OFFICE HELP

ADVERTISEMENTS IN THIS CLASSIFICATION MUST COMPLY WITH THE BRITISH COLUMBIA HUMAN RIGHTS ACT

2 PART TIME DENTAL ASSIStants required commencing in October, 1 day a week increasing to a 3 day week each in November. May be required to work a 5 day week 1 month a year. Certified assistants preferred. Must be experienced and have ability both chair side and office. Please send hand written resumes. Suitable applicants will be interviewed. Dr. Bruce MacKenzie, 18-1537 Hillside Ave.

BRANCH ADMINISTRATOR
Required immediately for full service Trust Company. Successful candidate must have complete knowledge of Banking Services and ability to Supervise staff. A minimum of 3 years bank or Trust Company service. Send complete resume and salary required to Ms. Jackie Wright, First City Trust Company, 724 Fort Street, V8W 1H2.

CLERK-TYPIST, RESPONsible self starter, who is able to function effectively without day-to-day supervision. Must have own transportation, minimum 60 W.P.M. and good general office background. Parts inventory experience a plus. Apply by letter only to Mr. A. Wood, The Flying Fireman Ltd, PO Box 2280 Sidney BC, V8L 3S8

FLAG INNS OF CANADA IS ACcepting applications for the position of Clerk Typist. Applicants should have basic bookkeeping and telephone skills, type 55 w.p.m. minimum, hotel experience an asset. Apply in person, Monday through Friday, 9 am-3 pm at 229 Gorge Rd East.

REQUIRED IMMEDIATELY experienced costing clerk, to cost domestic and foreign invoices. Must be familiar with MA and custom duties. Will train to our system of costing. Apply with resume and salary required, Victoria Press Box 196.

ESTATE AND CONVEYANCING secretary required immediately on a permanent part time basis. Hours at convenience of suitable applicant. Superb working conditions with pleasant staff. Salary open ended. Victoria Press Box 199.

PART-TIME SECRETARY FOR stock brokers office, 3 days per week, 8-4 pm. Telephone answering, filing, some typing, general office work. Some experience necessary. Please call between 3-4 pm, 382-4261.

ROYAL BANK, OAK BAY, REquires an experienced full time teller and a 20 hour per week proof machine operator. Both positions available immediately. Phone Mr. Ciardullo 598-4591.

QUIET-NATURED, EFFECient receptionist wanted for busy law firm. Typing skills and office experience essential. Resumes to: 320-777 Broughton St. Victoria.

EXPERIENCED LEGAL SECretary needed immediately for litigation laywer with medium sized law firm. Resume to #320-777 Broughton St, Victoria.

LOCAL COMPANY REQUIRES an experienced, mature switchboard operator. Some typing preferred but not essential. Please reply to Victoria Press Box 256.

WE ARE LOOKING FOR A SECond year CGA or RIA student to work in a diversified accounting office. Please reply to Victoria Press Box 257.

OFFICE CLERK REQUIRED, downtown office. General duties. Inquire at 762 Fort St.

CERTIFIED DENTAL ASSIStant, 4 day week. 592-2494.

CERTIFIED DENTAL ASSIStant wanted 1½ days a week for preventative family practice. Phone 477-0221.

23 SKILLED TRADES

ADVERTISEMENTS IN THIS CLASSIFICATION MUST COMPLY WITH THE BRITISH COLUMBIA HUMAN RIGHTS ACT

TENDERS
Invited from all sub trades related to construction on 2 residential houses. For blue print inspection and information phone Mr. Mills (N-Dur Enterprizes Ltd.) 656-4365 evenings.

ELECTRONICS TECHNICIAN
Experienced electronics technician required for repair of T.V. and other electronic equipments. Contact Lloyd's T.V. Sales and Service, Nanaimo, B.C. 112-753-4921.

JOURNEYMAN SHIPWRIGHTS and apprentices required by local boat building company. Cabinet makers will also be considered depending on experience. Reply with complete resume to Victoria Press Box 250.

PARTS PERSON
For automotive jobber counter sales. Must be fully experienced, excellent salary. Send replies to Victoria Press Box 192.

SEAMSTRESS
Wanted, experienced seamstress for quality custom draperies. Wage $3.50-$5.50 per hour based on experience, plus bonus. Call 477-1242 or 386-2418.

REQUIRE ESTIMATOR—JOB sponsor for established drywall company. Forward resume of experience and qualifications to Victoria Press Box 224.

HEAVY DUTY MECHANIC EXperienced on TD9. Temporary-5 days. $12 hourly. 642-4642 evenings.

INTRUSION SYSTEMS INstaller with experience in state of the art systems. Reply to Victoria Press Box 246.

WANTED ESTIMATES TO INstall hot water storage tank in apartment block, competent plumbing firm. 388-9942. 8-5 pm.

THE BLUE ARMY
One call does it all. 385-7755

EXPERIENCED SHINGLER preferrably with own tools and transportation. 382-2331.

APPRENTICE PAINTERS needed, experience necessary. Phone Russ 381-5942 between 8am.-12 noon.

EXPERIENCED PERSON needed in machine blowing insulation. 382-2331.

24 SALES PERSONS AND AGENTS

ADVERTISEMENTS IN THIS CLASSIFICATION MUST COMPLY WITH THE BRITISH COLUMBIA HUMAN RIGHTS ACT

REAL ESTATE SALESPERSONS
Do you have?
Major medical plan, long term disability, group accident, life insurance, and dental plan.
Do you receive?
A generous commission split and advertising allowance, staff mortgage discount, mtge. proc. fees, estate and trust sales, Canada wide relocation clients and referral service leads, instant recognition by being associated with a trust co. Serving Canadians since 1898? If not, call for confidential interview.
STAN JAMES 382-8101
ALLAN MCDONALD 595-2121
NATIONAL TRUST CO.

24 SALES PERSONS AND AGENTS

ADVERTISEMENTS IN THIS CLASSIFICATION MUST COMPLY WITH THE BRITISH COLUMBIA HUMAN RIGHTS ACT

BLOCK BROS
"THE BESTSELLERS"
REAL ESTATE
CAREER
TRAINING
PRODUCES
SUCCESS

Block Bros. will train you in sound proven methods enabling you to quickly reach our desired level of success. Successful prestigious salespeople just

DON'T HAPPEN, THEY ARE TRAINED

Call today, interviews by appointment only. (Held strictly confidential).

CALL
"THE BESTSELLERS"
Shelbourne 477-1841
Bob Callum
Bernie Wilkinson
Sidney-Colwood 478-5561
Bob Kershaw
Blanshard 386-3231
Bob Hahn

WESTMONT
REALTY 1977 LTD 388-4434

Due to increase in volume of sales, we require two appressive sales persons. We offer a good commission split, complete management assistance with no competition, and have ample parking for you. For confidential interview contact.
RICK KINNIS or WILF GEE
388-4434

Hillside Sight and Sound
Victoria's newest and most exciting TV and stereo store in the Hillside mall requires experienced salesperson with proven sales record to sell top line video, TV and stereo equipment. We offer excellent salary, commission, location, fringes etc. Resumes only to 3126 Shelbourne.

TRAVEL AGENCY REQUIRES fully experienced international travel consultant with current knowledge of the retail travel industry. A better than average starting salary is offered in addition to a lucrative bonus scheme and fringe benefits. Send resume to the Manager, BCAA Travel Agency, 1075 Pandora Ave. Victoria, V8V 3P7.

SALES
Our representatives average over $100 commission per sale. Full training and benefits. We are looking for sound, solid sales people. Honesty, desire and self-motivation essential, we provide the rest. Call 381-6134 12-4 weekdays.

INVESTMENT SALES PEOPLE and managers required by rapidly expanding Canadian Financial Organization with offices in Victoria for the past 22 years. Please phone 598-4524.

EXPERIENCED SALESPERSON needed, full-time. Apply at Sterling Shoes in Hillside Shopping Centre.

25 TEACHERS

ADVERTISEMENTS IN THIS CLASSIFICATION MUST COMPLY WITH THE BRITISH COLUMBIA HUMAN RIGHTS ACT

TEACHER WANTED, ALTERNATE class, Kuper Island. Requires BC Teachers Certificate. To start October 1st, 1979. Apply in writing to Penelakut Band Council, Box 666, Chemainus BC, V0R 1K0.

FULL TIME PRESCHOOL ASSISTANT required. Must be recognized by C.C.F.L.B. 386-9312 or 478-5497.

26 PART-TIME or TEMPORARY HELP

ADVERTISEMENTS IN THIS CLASSIFICATION MUST COMPLY WITH THE BRITISH COLUMBIA HUMAN RIGHTS ACT

Work From Home
3 HOURS DAILY
5 DAYS PER WEEK

Conscientious telephone interviewers required for Dept Store promotion, good earnings, business background helpful but we will train. Apply stating education, past experience, name, address and telephone number to 19306, 119 B Ave, Pit Meadows, B.C. V0M 1P0

PERSON TO GIVE LOVING daycare in my home to my two children aged 4 and 1 for 2 weeks, Monday to Friday and every Monday after that. Marigold/West Burnside area. 479-4695.

MATURE HOMEMAKER REquired, Oak Bay area. 3 hours per day, Monday to Friday. 3pm-6pm. Wages negotiable. Please apply in writing Victoria Press Box 178.

OLDER WOMAN PREFERRED for occasional evening babysitting and 1st 2 weeks of October full time for active 11 month old boy, my home, Esquimalt-Head Street. 384-9696.

EXPERIENCED PART-TIME janitor/janitoress must be bondable and able to work evenings downtown Victoria. Phone 386-5123.

PART TIME DEEP FRY COOK wanted. School students preferred. Apply in person 1507 Pandora.

OCCASIONAL DAYTIME SITter required preferably my home. Close to Fairburns school. 477-4024 after 5.

RELIABLE HOUSEKEEPER for new home in Gordon Head. 4 hours per week. $4 per hour. 477-4316 evenings.

PART TIME WAITress/waiter required for coffee shop in Central Saanich. Apply weekday mornings, 652-2513.

EXPERIENCED RELIEF DESK clerk, required immediately. Downtown hotel. Call Mrs. Lee 388-5513.

PART TIME CARETAKER FOR small block. Close to Victoria High School. Call Royal Trust 388-4311.

WANTED: RELIABLE HONEST babysitter, evenings. Bay-Fernwood area. 385-9284.

BABYSITTER FOR 6 MONTH baby and 2 year old, 2 afternoons or mornings per week. 385-0254.

MATURE NURSES AID, phone between 9 and 5 Tuesday or Wednesday, 384-8631

WANTED RELIABLE BABYsitter, Cordova Bay School area, 658-8576 after 4pm.

BABYSITTER, 2 MORNINGS A week for 4 year old girl. Oakland/Richmond area. 595-1602

PART TIME HELP WANTED, grill cook. 385-0892 after 3pm

TRADE
THROUGH
CLASSIFIED
DIAL 386-2121

28 EMPLOYMENT SERVICE

ADVERTISEMENTS IN THIS CLASSIFICATION MUST COMPLY WITH THE BRITISH COLUMBIA HUMAN RIGHTS ACT

RESUMES THAT GET JOBS. Professionally prepared, 24-hour service. Free estimates. 385-6145.

RESUME OR DATA SHEET professionally prepared, phone 384-5659. Fee $25.

30 SITUATIONS WANTED

I WANT A JOB
Most versatile lady, excellent track record, proficient in accounting, public relations, sales, marketing, personnel, etc. Seeks a challenging position. Call
383-7479

TRY THE OLD CANADIAN'S system from $6. Handyman, cleanups, cartage, trees topped, felled, removed. The hand of experience, the heart of a lamb. Lorne Elves, 592-0129, 598-2636.

CARETAKING POSITION wanted. Will look after your home and grounds with loving care for winter months. Victoria Press Box 237.

FOR HIRE, HANDYMAN AND ½ ton truck for cleanups, hauling, and odd jobs. Call Frank at 479-1458 or 479-9297.

EXPERIENCED TOP CHIMney repairs, wall and floor tiles and carpentry. Call Fred after 6 pm, 383-8028.

EXPERIENCED SECRETARY wishes to work from own home. Suit small business, author, etc. 595-5396.

MAN EXPERIENCED IN counselling and church and school administration seeks employment. 381-6983.

QUALIFIED ACCOUNTANT, 20 years experience seeks position in Victoria. Please phone 386-1621

COMPOSER FOR HIRE, EXperience in Baroque, Impressionist and 20th Century Styles (song writing inclusive) 598-8492.

EXPERIENCED HANDYMAN, painter carpenter, roof repairs, etc. 383-0463.

PAPER HANGING
Interior painting, fully experienced, 479-7816.

SMALL BUSINESSES NEEDing experienced bookkeeper-receptionist. Valerie. 382-2415.

PAINTING, HOME REPAIRS, fencing landscaping, roofing, gutters. Call 478-7059.

SINGING TELEGRAMS THE fun way to say you care, 383-7308.

STARTING JANITOR SERVICE apartments, offices, houses. Low rates. Specializing. 386-0846.

WILL DO HOUSEKEEPING, 6-7 hours a day. Preferrably in Central Saanich area. 652-2456.

HOUSECLEANING. OWN transportation. $5 an hour. Phone 388-4973.

RENT—A—KID
Help with odd jobs, 387-5506

I TAKE IN TYPING, REASONable rates. 478-6083.

IBM SOLICITOR, IN NEED OF work, my home. 479-3209.

32 TRADE SCHOOLS

HOTEL-MOTEL RESTAURANT-BAR MANAGEMENT

Enroll NOW in our HOME-STUDY Hospitality Program without giving up your present occupation for complete training as a

- —General Manager
- —Asst. Manager
- —Director of Sales
- —Front Office Manager
- —Food and Beverage Manager
- —Advertising and PR Director
- —Personnel Director
- —Reservations Manager
- —Director of Sales
- —Recreation Director
- —Purchasing Agent
- —Banquet Manager

Clip and mail this ad for full information or phone (416) 481-2214 (24 hours).

Dept. HM14
CANADIAN SCHOOL OF TRAVEL
2221 Yonge St., Toronto, M4S 2B1

Name
Address
City
Prov. P.C.

33 BANDS, MUSICIANS AND ORCHESTRAS

HAVE PIANO, WISH TO ORGAnize senior citizens old time musical group. Good for the lonely. Have fun. Phone mornings, 477-3153.

VERY WELL ESTABLISHED band requires a drummer preferrably with vocals. Must be serious with a professional attitude. 652-5768.

LEGACY PRODUCTIONS
8—track recording at 4—track prices. 479-6854.

KEITH COOPER SINGS, PLAYS guitar for Weddings, Parties, Banquets. 383-5958.

VERSATILE SINGER WANTing to join band, Wayne Daniels 642-3060.

"RICOCHET", AVAILABLE for New Year's. Fraser, 382-5962 or Frank, 385-4778.

34 PRE-RECORDED MUSIC

SPINKY'S
Priced to Fit Your Budget.
BAR SERVICE available
656-1652

CJR
Canned Music
Reasonable 382-3811, 598-4717

MUSIC PLUS
CANNED MUSIC
721-5239 656-6958

CANDU MUSIC
ENTERTAINMENT SERVICES
384-5521.

MUSIQUE MACHINE
Canned music and photography services. 382-8830, 479-3595.

MUSIC MAN PORTABLE Disco. Give us a call. 479-8043.

36 BUSINESS SERVICES AND DIRECTORY

Accounting

PROFESSIONAL SERVICES TO small business and corporations. Financial statements. Tax returns. Reasonable rates. D.N. Lane 382-9920 morns.

FOR EFFICIENT YEAR round bookkeeping, contact Barbara Watts Bookkeeping Services, 382-3633, 598-2946.

Appliance Repairs

ABC ELECTRIC
Small appliance parts and repairs. Electric lawnmowers, electric hand tools and vacuums, 382-7221.

VICTORIA SHAVER CENTRE
Parts and repairs for shavers and all personal care appliances. 382-7721.

TELE-TECH APPLIANCES
Parts and repairs for all major appliances, stoves, refrigerators, washers, etc. 385-6783.
One stop service at 831 Yates St.

36 BUSINESS SERVICES AND DIRECTORY

Appliance Repairs

THE BLUE ARMY
We're ready and waiting.
385-7755.

Appraisals

P. G. JACKSON LTD.
Real Estate Appraisals
(450) 1070 Douglas 388-9102

Auto Glass

BOSSOM GLASS CO. LTD.
"OUR PRICES ARE LOWER"
382-3031 382-0222
WINDSHIELDS

Babysitting

EARLY CHILDHOOD EDUCAtion person offering creative daycare, my home, Colwood/Langford area. 478-9167.

LOVING DAYCARE, MY HOME, weekdays, babies welcome. Craigflower/Tillicum area. 384-2797.

WILL BABYSIT PRESchooler in my home. Work Point area. 384-4457

WILL BABYSIT, LANGFORD area, registered, approved home. Susan, 474-1723.

LOVING RELIABLE DAY care, Fairfield area, ages 2-4. 383-4244.

WILL BABYSIT IN MY LANGford home, Monday-Friday. Lots of play area for kids. 478-4722.

Brick Layers

25 YEARS' EXPERIENCE, fireplaces, chimney repairs, house facings, etc. Doug, 479-5975.

Cabinet Making

KITCHEN CABINETS, BATHroom vanities, counter-tops, all custom built, or refacing old cabinets with new modern designs, with low price. For free estimate call 479-7245.

Carpenters

LICENCED (INTERPROVINcial) Carpenter, Estimator. Renovations, additions, patio's, all carpentry work and painting. All work guaranteed. References. Very competitive prices. 385-8977.

JOURNEYMAN EXPERIenced in finish, framing, concrete, additions, renovations, repairs and sundecks. Free advice call Al 478-4750.

RENOVATIONS. SUNDECKS built and repaired, also concrete sidewalks and driveways. Guaranteed workmanship, free estimates, 382-4858.

OAK BAY
Community Carpenter. Renovations, finishing, cabinets. $9.50 an hour or contract. Call Terry 595-6046.

CARPENTER, 35 YEARS EXperience, remodeling, new contruction, free estimates. After 6pm 479-2128

COMPLETE HOME CONstruction services. Hour or by contract. Sidney and North Saanich. 656-3403, 656-0295

JC RENOVATIONS, CABINETS and remodelling a specialty, quality workmanship, reasonably priced. 479-4311.

RENOVATIONS, CUSTOM framing, restorations, additions and concrete formworks. Free estimates. 478-6513. References.

PERMA CONST. LTD.
FREE ESTIMATES, 384-2323

EXPERIENCED CARPENTER, for all your building needs. 652-1806

JORGENSEN
Drafting and Carpentry Services. Small jobs a specialty. 382-9516.

FRAMING CREW AVAILABLE now, also additions, renovations, etc. 478-1963 after 5:30.

ISLAND FRAMING
652-3572

REVOVATIONS, ANY KIND, 37 years experience, 656-4947.

FRAMING CREW AVAILABLE. Call Case 652-3433.

SMALL JOBS A SPECIALTY.
Call 598-2920

Carpet Cleaning

REGIONAL CARPET CLEANing. Steam Cleaning, living room, dining room and hallway, $45. 478-8518.

ABBA SERVICES-479-8322
Carpet and Upholstery Cleaning. Certified expertly trained technician to serve you. Free estimate.

PHIL'S CARPET CLEANING, steam cleaning carpets, chesterfields, chairs, 474-1808.

Carpets and Linoleum

EDGAR and MINER
650 HILLSIDE 388-6208
Carpets and Custom Draperies
"A PROFESSIONAL APPROACH WITH GUARANTEED SERVICE"

BEAVER HOME CENTRE
1581 Hillside 595-1225
VICTORIA'S KITCHEN AND REC ROOM CARPET PRINT CENTRE
You install!
We Install!

HOURIGANS
CARPETS AND LINOS LTD.
FLOOR COVERING SPECIALISTS
715 PANDORA AVE. 386-2401

EXPERIENCED CARPET layer. Reasonable. Master power wash and steam cleaning. 384-6818.

CARPETS AND LINO INstalled, reasonable rates, free estimates. Phone 383-6791.

Cement

READY-MIXED CONCRETE when you want it - we deliver on weekends. Smaller jobs a specialty. Personalized, friendly service. Phone 478-3522 (24 hrs) or 388-5464 pager 611, Small Load Cement Products Ltd, 2650 Nobhill Rd.

G AND R CONCRETE FINISHers, all type of concrete work. No job too small. 383-8985 after 4. 388-9820.

FORMS, CEMENT WORK, steps, foundations, sidewalks, etc. Steve Laszlo 479-4756.

FORM WORK-FOUNDATIONS, retaining walls, etc. 386-8505.

Cleanup Service

4 BROTHERS
ALL AREA — 479-6112
FREE ESTIMATES ANYTIME
NO CHARGE AND UP
Yard, Basement, Garage, Etc.
Hauling and Bobcat Service.

COMPLETE YARD CLEANUP, trees, basements and hauling. Painting, interior and exterior, fence and gutter repairs, etc. Free estimates. Call 382-4094 anytime.

36 BUSINESS SERVICES AND DIRECTORY

Cleanup Service

$20
Man with pickup. Anything, everything. Fill it to the brim. 478-8461

THE BLUE ARMY
We're ready and waiting.
385-7755.

REASONABLE CLEANUP. Yards, basements, etc. also hauling, free estimates. 479-5823, 656-5671.

TWO MEN WITH TRUCK: painting, cleaning yards, basements, any odd jobs. Reasonable rates. 383-7865

CLEAN-UP YARDS, COMPOSTS and basements, prompt service, reasonable rates, 478-4943.

CLEANUPS, BASEMENTS, attics, yards, composts, and junk hauling. 658-5406.

HAULING AND CLEANUPS. Basement, yard, compost. Free estimates. Eugene's, 383-3528.

OAK BAY CLEAN-UP, BASEments, composts and hauling, 658-5406.

CLEANUP MAN AND EMPTY truck looking for work, reasonable. 385-7965.

CLEANUPS, BASEMENTS, gardens, composts, hauling, reasonable. 652-3758.

YARD CLEANUP, GARDENing, at fair price, call 388-4752.

COMPOST AND GARBAGE hauling. 385-8611.

Contractors

WHEATON CONSTRUCTION LTD.
General Contractors
Building Consultants
385-5702

FARMER CONSTRUCTION
Design — Renovations
388-5121

T.&C. BUILDERS LTD.
Framing
385-5293 385-8587

SPECIALIZING IN RENOVAtions. 20 year's experience. Prompt professional service. Call John: 479-0695.

JONES BROTHERS
Custom homes, frame specialists, good prices, 656-2164, 656-3460.

ISLAND FRAMING
— 652-3572 —

Draperies

HOURIGAN'S
Floor Covering Specialists
CUSTOM DRAPERIES
—Bedspreads—
PROMPT IN-HOME SERVICE
715 PANDORA AVE. 386-2401

DRAPERY MAKING, ALTERAtions, quality work, reasonable, phone 595-5968 between 10-4.

Dressmaking

PROFESSIONAL DRESSMAKing. Reasonable. Call Betty at: 384-4676.

Drywall

COMPLETE DRYWALL FINishing. Textured ceilings and walls, no job too small, free estimates. 478-7412, 478-4689.

"SPRAYMAN"
Specializing in all types of texture ceilings and wall, satisfaction guaranteed. 652-3601.

FOR A SUPURB JOB AT REAsonable rates, 652-5752.

Electrical Contractors

RG HELLER ELECTRIC
Resident, commercial, small industrial. Old home rewiring. Very reasonable rates. 478-4032, if no answer 385-5335.

OLDER HOMES REWIRED — NO down payment. We finance at bank rates with approved credit. EDDY'S ELECTRIC—385-7666

DO YOU HAVE SMALL ELECtrical wiring jobs? No one is interested? Please call evenings, 652-5809.

SELF EMPLOYED ELECTRIcian. If you have a house to wire or a plug to install give Tom a call. 479-8306.

EFFICIENT, QUALITY ELECtrical work. Large or small jobs. Reasonable rates. 595-1167.

LICENSED ELECTRICIAN will do new wiring, rewiring, stove repairs, 479-9765.

WIRING JOBS, SERVICE calls at prices you can afford. 656-5294

ELECTRICIAN, FREE ESTImates. Call Bernie 386-1094.

Excavating

MANSELL BOBCAT SERVICE. Weekend specialists. Call 478-9458, 478-2570, for leveling, backfilling, septic fields, post holes, sand, gravel or topsoil supplied, spread, leveled. Basements dug, landscaping and rockwork.

QUALITY WORK AT REASONable prices by reliable established Contractor. Cats, backhoe and trucking. Call Barnes Construction Services 479-2595.

ROBERTSON'S EXCAVATING Track machine with backhoe. Roads, basements, backfilling. 595-8530.

4 BROTHERS
ALL AREAS — 479-6112
FREE ESTIMATES ANYTIME
Leveling, backfilling, Bobcat service, backhoe, trucks, tractors, rototilling. Topsoil, gravel, etc.

Fencing

ISLAND CHAIN LINK
Fencing in wire or wood
Small jobs a specialty
477-0332.

EUROPEAN CRAFTSMAN, ALL types of fencing and repairs. Guaranteed work. Gordon Head, 721-3759.

OLD GROWTH CEDAR 2X4, 4X4, 1x6, 1x8. Split, posts and rails. 642-5972.

Flooring and Sanding

M & M FLOOR
COMPLETE FLOOR CENTRE
Hardwood, Carpets and Linos
532 William St., 384-0343
Nights: Al, 386-3078
Mike, 652-4308

Gardening

4 BROTHERS
479-6112 ALL AREAS
FREE ESTIMATES ANYTIME
ROTOTILLING, hand tillers to tractors, 24" wide to 5'.
GENERAL yard cleanups, grass cutting, edging, trimming, beds, etc. regular maintenance.
NEW LAWN preparations, older lawns repaired, landscaping.
BOBCAT SERVICE, LEVELING, SPREADING, DIGGING UNDERBRUSH ETC.
HAULING topsoil, stone, gravel, bark mulch, etc. Small or large quantity.
TRACTOR service, grass, brush.
HARD WORKING manual labourers for odd jobs. 479-6112
RESIDENTIAL, COMMERCIAL

36 BUSINESS SERVICES AND DIRECTORY

Gardening

QUALITY LANDSCAPING LTD. Pruning, gardening, maintenance and cleanup. New lawn preparation, power raking. Monthly rates, 30 years experience. Reasonable prices, free estimates. 478-1684, 478-4216.

Harvey's Landscaping
15 years experienced Chinese Gardener, new lawns specialty, fencing, garden design, all phases. 479-7078, 384-8621.

GARDEN-CARE, LAWNS, maintenance, fall cleanups, pruning, hedges, landscaping. 25 yrs. experience, reasonable. 652-3758.

2 HARD WORKING GARDENers with tools to do all types of gardening work. Free estimates, 385-8611.

A. ROSE'S GARDENING
Lawn rebuilding, fall plantings, prunings, clean up. Hauling. Very reasonable rates. 381-6057

THE BLUE ARMY
One call does it all. 385-7755

TREES PRUNED, LIMBED. Ornamentals, hedges trimmed. Large or small. 383-8363

CREATIVE LANDSCAPING
Dutch horticultural background. 477-7882.

WILLIAMS' LAWNMOWING. Dependable service; reasonable charge. Free estimates. 595-4208

JENNINGS GARDENING COMplete garden service, commercial and residential. 477-9869

Glass and Glazing

— MAYFAIR GLASS —
Residential — Commercial
Insulating Glass-Storm Windows
Full Service Glass Shop
790 Spruce St. 384-8721

COMPANY—VILLAGE GLASS
Fast Mobile Service
Auto, Residential & Commercial
382-6198

Gutter Cleaning and Repairs

WHY WAIT, ACT NOW. CLEANing, repairs, painting, etc. on your gutters and down pipes. Very reasonable, all work guaranteed. 388-4295.

G.R. STEWART HOME IMprovements Ltd, 5" continuous aluminum gutter. Wooden gutters refurbished. 479-7086.

5" CONTINUOUS GUTTERS, special contractor rates. Old wooden gutters renewed. IRWIN INDUSTRIES, 382-5154. Free est.

Handymen

JOHN THE HANDYMAN, JOURneyman electrician plus Jack-Of-All-Trades. 382-8728.

Hauling

TRUCK AND MAN FOR HIRE, general maintenance, moving and hauling. Call Ray at 388-7312.

4 BROTHERS
Pickups, dump trucks, topsoil, sand, gravel, stone, fill, bark, mulch, etc. Bobcat service. Cleanups, Estimates. All areas. 479-6112.

HAULING: TOP SOIL, SAND, manure, wood, garbage, etc. Eugene 383-3528.

¾-3 TON DUMP. CLEANUPS, Commercial and Residential. Anytime 385-7965.

DON'S HAULING, CLEAN junk, garbage and basements, after 4pm, 478-7663.

QUICK SERVICE, HAULING, junk, cleanup, etc. Call Fong, 479-7078, 384-8621.

Home Improvements

SOMERSBY
Manufacturers of custom millwork wood windows, frames and doors. Finished lumber and mouldings, sanding and resawing. Summer Hours: Weekdays 7:30-5:00, Saturdays 9-12.
Cr. Hillside and Bridge 388-6645

SELLING YOUR HOME-GET top dollar. Rent a pressure house washer, rug doctor carpet cleaner. A clean home sells quicker.
Old Country Rentals 386-1371

CANTERBURY DECORATING
Renovations and improvements. Complete decorating service. 479-3541.

THE BLUE ARMY
One call does it all. 385-7755

NO JOB TOO BIG OR TOO small. For free estimates, give us a call. 382-5412.

BATHROOM RENOVATIONS, 20 years experience. Call John: 479-0695.

Insulation

THE BLUE ARMY
We're ready and waiting.
385-7755.

Janitor Service

FAMILY TEAM SPECIALIZES in Restaurants, offices, houses, etc. Insured, bonded. 386-7490.

Landscaping

Ewen Landscaping
New lawns, stonework, shrubs, specializing in low maintenance landscaping. 20 years experience. Truck and tractor service available. For free estimates call 658-8109 anytime.

4 BROTHERS
FREE ESTIMATES ANYTIME
Landscaping, new lawn preparation, rototilling, leveling, hauling, topsoil. Stone, mulch, etc. Trees. Shrubs. Bobcat Service 479-6112.

Barker Landscaping
Lawn specialists, natural stone work, slate, general layout and design. Ideas, sketchings, complete garden maintenance. Free estimates. 595-8323.

SAANICH LANDSCAPING
Complete landscaping, lawns, stone walls, fireplaces, patios, driveways, sidewalks. Free estimates. Lowest price. Call day or night, 479-6490.

CREATIVE LANDSCAPING
Designing and redesigning. Artistic layouts. Free estimates. Dutch Horticultural background. 477-7882.

PORTUGESE LANDSCAPING. Stone work, rock walls, fireplaces, and landscaping. Free estimates. Reasonable prices. 595-5439

BAYD LANDSCAPING
Free estimates and reasonable prices on all landscaping requirements. 478-4047.

TONY'S LANDSCAPING AND masonry specialized in rockwork, facing, fireplaces, retaining walls. Reasonable rates. 384-7071.

Dutch Landscaping Ltd
Professional services in design and installation of new lawns, planting, and rock walls, etc. Free estimates. 478-1023.

QUALITY LANDSCAPING LTD. 30 years experience, all phases, low prices, free estimates. 478-1684, 478-4216.

Lawnmower Service

LES'S SMALL ENGINE CLINIC
Tune-ups, overalls, sharpening. Pickup and delivery. 388-6408.

36 BUSINESS SERVICES AND DIRECTORY

Lawnmower Service

REPAIRS TO ALL LAWNmowers, key-cutting and sharpening service. Phone Midget Industries Ltd, 381-5414.

Lawn Service

LAWNMOWER SHARPENING at your home. Reels $20, Rotary $7. 7-9am 386-3056.

Locksmiths

GUARD YOUR PROPERTY with Guardian Locksmith, 592-4211. Complete mobile locksmithing service. Fast service. Reasonable rates.

Masonry

M.C. MASONRY. BIG OR small, brick or block, fireplaces, faces, veneers and repair. 598-1618.

EXPERIENCED WORKER does all types of masonry work. Call 388-6895.

CALL SIMON FOR FIREplaces and facings. Job guaranteed. 383-8359.

Miscellaneous Service

SAWYER SHARPEN SCISSORS
840 Fort St. 388-6228

Moving

MOVING?
J & L
MOVING AND STORAGE LTD
Serving Victoria for 13 yrs, full storage facilities, boxes supplied at cost. Residential or Commercial. Hourly rates or firm price. FREE ESTIMATES. Anitques and PIANOS a specialty. PARCEL DELIVERY CONTRACTS available. Personal Service by people who care. 388-9323 8am-5pm, 6 days per week.

DRUM CARTAGE
The moving specialists. Pianos, antiques, heavyweights. Storage facilities, packing and crating. Reasonable rates, free estimates. Call 383-9861 and save $$$

MOVING???
C&M Cartage. Large or small moves. Very low rates. Phone 656-3651 or 386-3652 after 4pm.

MOVES AND DELIVERIES. EXperienced, efficient, insured. Eugene's, 383-3528.

LIGHT DELIVERY SERVICE, $8.50 a call. 592-7068.

Painters and Decorators

EXPERIENCED PAINTER and paper hanger. Interior and exterior. Light carpentry and drywalling if needed. Excellent references. Free estimates. 479-2210.

ORIGINAL WALL MURALS done-make a room more exiting. Also interior design consulting. For professional experience in home fashion display call Joan at 642-4379.

W.E. FERRIDAY PAINTING, interior and exterior by experienced tradesman. No job too small, reasonable rates. 384-1513 days, 477-2843 evenings.

PAINTER, 26 YEARS EXPERIence, working privately. Interiors and exteriors, brush, roller, spray, minor repairs. Call Bob 478-9707.

TARTAN PAINTING AND DEcorating, Old Country tradesman, special rates for Old Age Pensioners. Free estimates. 386-7182.

CANTERBURY DECORATING
Residential and Commercial painting, vinyl hanging, spray painting, free estimates. 479-3541.

IF QUALITY AS WELL AS price is important. Call Specialty Painting at 595-4424 for a painting estimate. Fully QUALIFIED with solid REFERENCES!!!

PAINTING AND DECORATING, reasonable rates, satisfaction guaranteed. Terms. 595-4905, 479-2473.

OLD AGE PENSIONERS PREferred. Residential house painting. Yellow pages or Garth Glover Painting, 385-6422.

CERTIFIED PAINTER. LOW rates. Free estimates. Written guarantee. 382-3805.

JOURNEYMAN PAINTER, HAS own tools, will work by hour or contract. 478-3167.

DECORATOR
Experienced in fine wall coverings. Estimates. 474-1397.

INTERIOR/EXTERIOR PAINTing and repairs. Reasonable rates. Free estimate. 595-2109.

EXPERIENCED PAINTER needs work, exterior and interior. Small plaster repairs. 592-7137

WILL PAINT AND REPAIR any rooms, $35. 385-3398, 386-8061.

WAYNES PAINTING AND DEcorating. Finest work at reasonable rates. 386-7419.

PAINTING, INSIDE AND OUT. Low rates, free estimates. 477-0876.

SEMI-RETIRED. QUALITY work. Albert Roberts, 388-5651.

Paving

DRIVEWAYS, PARKING LOTS, tennis courts, subdivisions and patching. Free estimates. No obligation.
O.K. Paving Co. Ltd.
2840 Nanaimo St. 386-3414

VICTORIA PAVING CO. LTD.
652-4464 1779 Sean Heights
Driveways, parking lots, subdivisions and tennis courts. Free Estimates.

Plasterers

WE SPECIALIZE IN ALL ASpects of plaster and stucco patching. Troel textured ceilings and walls. Free estimates. 385-7543.

FRIEDRICH PLASTERING and stucco. Patching specialists, older homes stuccoed. 656-2064.

COLEMAN PLASTERING
Quality lath and stucco. 478-9976.

PLASTERING, STUCCO, REpairs, reasonable, 479-4779.

Plumbing and Heating

Household Plumbing
Sewer rooter service
24 hrs. 479-1322.

PLUMBING NEEDS, REPAIRS or you want to renovate? We have qualified, reputable, honest tradesmen. G. Cooper Plumbing and Heating. 382-8644. Free Estimates. Gas fitters also available.

JIM MCGREGOR REPAIRS and alterations, apartment maintenance, OAP discounts. Guaranteed. 385-9239, 384-5320.

FURNACE REPLACEMENTS, additional outlets, and new installations. Free estimates. J.D. Herda Ltd, 479-6612

PETERSEN PLUMBING
Reliable, efficient plumbing at an economical price. Day, Cheryl 478-4322, evenings 478-4572.

DAVID'S PLUMBING
Hot water tanks, plumbing fixtures, drain cleaning, and plumbing repairs. 386-8881

REASONABLE RATE PLUMBer, 24 hour service. Free estimates, 477-5742.

REPAIRS AND RENOVATIONS, 20 years experience. Low rates. 652-5813.

LOW COST PLUMBING REpairs, excellent workmanship. Why pay more? 386-6553 after 5 weekdays.

D & S PLUMBING SERVICE, alterations and repairs. Reasonable. 478-0965.

PLUMBER, FREE ESTIMATES
479-1212

36 BUSINESS SERVICES AND DIRECTORY

Refrigeration and Air Conditioning

BURNETT REFRIGERATION. Fridges and freezers serviced in your home. 382-4134 (24 hrs)

Roofing and Siding

PARKER JOHNSTON LTD.
1855 BLANSHARD. 382-9181
"Roofing Victoria Since 1935"

TAR AND GRAVEL AND ALL other types of roofing and repairs. 382-5412.

ALL TYPES OF REPAIRS AND roofing. Phone Central Sheet Metal 478-1814.

Saw Sharpening

SHARP JOB SPECIALISTS
Need Our Sharp Service
And Low Prices
Exchange, sales, sharpening
Carbide, Bano Saws, Tools
CANDU SERVICE CENTRE
2825 Bridge St. 386-1122

Sundecks

duradek™
Vinyl sundeck floor covering for new and old decks. Free estimates. 478-0641.

Tailors

LEATHERWEAR ALTERAtions, repairs, remodelling, cleaning and dyeing. Elley's Leather Fashions. 738 Johnson, 383-7834

OAK BAY TAILORS
Tailoring, alterations, ladies and mens quality leather alterations.
1826 Oak Bay Ave. 598-4131

LEATHER AND SUEDE ALterations. New linings, etc. Professionally done at Top Leather Fashions. 656-0331

BRITISH CUSTOM TAILORS
1311 BLANSHARD 383-2632

Tree Service

CUSTOM FALLING & TOPping. "Tree Specialists." Fully insured. 385-7013 anytime.

KEN'S TREE AND HEDGE Service. Low rates for pensioners. 383-0697, 382-5310.

ISLAND TREE SERVICE. LOW rates, fully insured, dependable. 386-3047, anytime.

TREES PRUNED, LIMBED. Ornamentals, hedges trimmed. Large or small. 383-8363

Upholstery

ACE UPHOLSTERY
477-0455
Quality workmanship. European craftsman. Free estimates.

Welding

DAYKIN'S WELDING. MOBILE welding, no job too small. Call: 386-2461.

Window Cleaners

JACK'S WINDOW CLEANING, residential and commercial, free estimates. Call 383-3481.

WINDOWS WASHED, AVERage house $15. 478-9461.

38 TRAVEL

GOING TO MAUI
Kaanapali Beach
One bedroom units include all facilities. Special rates of $30 U.S. per day until Sept. 30 then $45 U.S. until Dec. 15th and $70 U.S. through till April 30, 1980. For information call 479-7117, days; or 382-7642 after 5 p.m. or weekends. Papakea

MAUI—BEACH FRONT
DELUXE 2 BEDROOM, FULLY FURNISHED CONDOMINIUMS. PLENTY OF RECREATION AND MILES OF SANDY BEACH. OFF SEASON RATES NOW AVAILABLE. BOOK EARLY. 383-4124.

MAUI
Off season rates. Deluxe 2 BR., 2 bath condominium across from sunniest beach in Maui. Book now for this summer and fall 477-3039, 383-9512

MAUI
Deluxe 2 bedroom fully furnished condominium located on a safe sandy beach. Available immediately to Dec. 23, 1979.
OK Trucking Co Ltd, 386-3414

FOR RENT OCTOBER 1-15, DEluxe 2 bedroom condo at waters edge on Maui. Fully equipped plus outdoor pool, phone Neil Clark at 386-3578 days or 388-6729 nights and weekends.

WAIKIKI, LOVELY CONDOminium available November, December. Beautiful view. Pool 656-4976

WANTED: ONE BEDROOM condominium Mazatlan, Manzanilla, Puerto Vallerta. Jan-March. 743-5816.

WAIKIKI CONDOMINIUM, fantanstic view, September to December. Call after 4, 592-4659.

WAIKIKI 1 BEDROOM CONDO, close to beach, Sept.-Oct. rates, $150 per week. 598-6566.

39 PERSONALS

IF YOU ARE PLANNING TO BE married early in 1980 and you would like your wedding to be 'the talk of the town', we would like to hear from you. A unique opportunity to receive an expense paid wedding on stage...from invitations to the reception to the honeymoon! Selection by a panel of judges; wedding to take place January 20, 1980. Please send name, address and photo of bride and groom to Box 1220, Victoria, V8W2S5.

IS THERE AN UNATTACHED male, young 50ish that would like to enrich his life with Christian companionship. I am a lady interested in a committed life in the Holy Spirit, human relationships, outdoors, nature, sense of humour, etc. Detailed replies welcome including outside city areas. Confidential. Victoria Press Box 244.

PROFESSIONAL GENTLEman, out of city, would consider moving to Victoria, wishes to meet congenial, educated lady between 45 and 52. No preference as to ethnic background. Snap appreciated. Victoria Press Box 241.

ATTRACTIVE YOUNG COUple, early 30's would like to meet similiar couple or young lady, 18-35 for friendship or mutual pleasures. Victoria Press Box 236.

TO MY HUSBAND BILL,
On our 1st Anniversary "Thank you for the happiest year of my life", lets have 30 more. All My Love, Eileen.

YOUNG VISITING ENGLISH man with driving license requires transportation across Canada. Will share expenses. 652-1992.

I, RICHARD A. WATSON, WILL not be responsible for any debts incurred in my wife's name, from this day September 12, 1979.

FREE FOR THE ASKING - A listener who cares. Call NEED Crisis Line at 386-6323 - anytime.

LADY, 50, WANTS TO SHARE Dutch treat outings with lady or gent. 595-6855 after 7.

THE COUPLE WITH VICTORIA Press Box 236 please reply Victoria Press Box 254.

40 BUSINESS PERSONALS

FOOT TREATMENT. PHONE Monika at 478-1245.

40 BUSINESS PERSONALS

Unattached?
and fed up with the discos and clubs and the "Plastic" people you've been meeting???
If so, take the first step to social happiness by calling us.
VICTORIA
382-4434 or 382-5122
VANCOUVER
684-1593 or 684-2058
PERSONALIZED DATING SERVICE
See our television ads on Channels 5 & 12

THIS MAY CHANGE YOUR LIFE. Limited number of enrollments-6 week licensed professional bartenders course available. Registration at Red Lion Inn, September 13,14, from 4-8 pm. Information, 595-4670 between 2 and 8 p.m.

TYPESETTING
Fast efficient proof-read, 60 typestyles, 5½ to 74 point type sizes. Reasonable rates. 302-1208 Wharf St. (Hartwig Court). Call 386-1305.

MRS. AMELIA, PROFESSIONal Tarot Card, Card and Tea Cup Reader. Now Reading by appointment only. 9am- 9pm daily. 595-5606.

VALERIAN NEFEDOW PSYchic Auralogist will be giving private sessions from Sept 17 to 30. For appointment phone 592-7652 days, 385-8681 evenings till 10.

ERROR ON WAREHOUSE Food Store ad, Sunday September 9th. Cloverleaf Flaked Light Tuna, advertised as 7 oz, should be 6.5 oz.

HYPNOSIS
Weight control, smoking, personal problems, stress. Call 382-4092 for appt.

INSTANT CASH FOR
B.C.R.I.C. Shares! Harbour Square Ticket Sales, 910 Government. 381-6114.

CONFIDENTIAL PROFICIENT and realistic personal problem solving. Pragmaticus Counselling Service. 385-1134.

PROFESSIONAL TYPING AND secretarial services. Prompt, efficient. Fairfield. 385-9546, 384-7071.

ROAN SOUND PRODUCTION. Tape Duplication, Recording Services, Weddings, meetings, etc. 384-6110.

HAS ANYONE A SPARE ROOM in Oak Bay I can use during the day for painting - say $50 a month. Phone 598-8246.

CARD READING IN DEPTH
Seventh Year 652-1765

TELEPHONE MESSAGE
Relay Service. $15 a month. Phone 384-7071

MRS. PAYN-JONES, TRANCE medium, questions answered. 386-3603

LONELY? WRITE EMILY Quest Friendship Bureau. Confidential. PO Box 5220, Victoria

CONVERSATIONS UNLIMITED 479-0097. Executive Escorts. 388-6275 pager 2721.

RESUMES THAT GET JOBS. Professionally prepared. Personal, confidential service. 385-6145.

42 EDUCATION

INCOME TAX COURSE
Classes Begin Sept. 17
H&R Block will teach you to prepare income tax returns in a special 13 week tuition course.
—COURSES COVER CURRENT TAX LAWS.
—ENROLLMENT OPEN TO ALL AGES.
—NO PREVIOUS TRAINING OR EXPERIENCE REQUIRED.
—FULL OR PART-TIME EMPLOYMENT WITH US AVAILABLE TO QUALIFIED GRADUATES.
For details and class schedules, please write:

H&R BLOCK
(Canada) Ltd.
2000 DOUGLAS ST.
VICTORIA, B.C. V8T 4L1
Or PHONE: 388-6813
Monday thru' Saturday

SMALL BUSINESS CONSULtant. Counsellor for Federal Development Bank, 40 years experience. Buying or selling house or business, partner trouble, new business, expert witness building disputes. 384-0223 afternoon or evening.

REGISTER NOW
ART AND POTTERY CLASSES
Wheel throwing; oil painting; drawing and ink wash; photographic retouch; air brush and children's art. Start week of September 17. 595-4756, 385-5525.

GYMNASTICS
Registration now. John Herb Gymnastic Academy. 386-0611 or 474-2904.

FRENCH, RELAXED HOME atmosphere, kids and younger adults, 2 evenings per week, 10 week session, $100. Call evenings, 592-4849.

TUTORING— PROFESSIONAL help by experienced teacher. French, math; new and old methods. 598-2331.

TUTORING ELEMENTARY grades. Special education pupils welcome. Phone 595-4764.

REQUIRE TUTOR, 2 BOYS, grades 10, 11. Math, Socials. 652-1777

43 DANCING

THE DANCE VILLAGE
576 Johnson St. offers classes in: AFRO-BRAZILIAN, GREEK, ISRAELI, HAWAIIAN-TAHITIAN, FUN FOLK DANCING FOR KIDS, DISCO, JAZZ, DISCO-DANCERCISE, NOON KEEP-FIT & BELLY DANCING, for beg. int. & adv., 55 or better, noon and evenings. 385-2414, 477-6338.

ROYAL OAK DANCE STUDIO
Tap lessons for preschool to adult. Register now for classes starting September 18th, limited enrollment. Phone Janice MacDonald (Tooby) 384-6725 after 5 pm.

THE BALLET SCHOOL NOW registering for September, beginners 4 to 12 and Adults. North Douglas area. Laraine 383-3662 or 385-6376.

TEENS JOIN IN THE FUN
LEARN TO SQUARE DANCE
Progressive lessons every Thursday. Limited to six squares, call early 384-6280 or 384-2754.

50% OFF - $1.50/HOUR, September only. Modern, jazz, disco. Dancenergy, 1322A Government. 384-3841.

60 FUEL

Beaver fuels
Well seasoned Alder. Split and delivered, $65 cord. 386-8179, 382-9325

DRY SEASONED ALDER, split, immediate delivery. 595-2261.

LOTS OF FIREWOOD FOR sale, $35 half cord, $60 a cord. Split and delivered. 642-3696 ask for Gord.

THE SNOW MAN'S COMING. Split, seasoned alder, $60 cords, delivered. 598-7335.

FIREWOOD, $10 PICKUP load. Free coffee. 478-7890 after 7pm or weekends.

CEDAR FIREWOOD, $15 A pickup load. 642-5972.

63 TIMBER

PORTABLE SAW MILL, WILL saw your logs where located. 642-4851

63 TIMBER

TIMBER WANTED
Standing or felled
Top Prices Paid
385-7013
GLACIER LOGGING LTD.
"The Professionals"

WANTED TIMBER
FELLED, BUCKED or STANDING
Fir, Cedar or Hemlock
Ideal Sawmill
Ltd. 385-0441

65 BUILDING SUPPLIES

HOME LUMBER & Building Supplies
470 Ardersier Rd.
385-8711

Louvered Bifolds
#1 Select Mahogany c/w hardware

	½ Louver	Full Louver
2668	$38	$34
5068	$74	$65

Duroid Shingles
210 wt. No. 1 Asphalt self seal. All colours in stock, per bundle. $8.95

INSULATION
FIBREGLASS
PRICE PER 1,000 sq.ft.

R12—4"	$155
R20—6"	$270
R28—8"	$360

GYPROC
Price per 1,000 Sq. Ft.

½" GYPROC	$120
⅝" FIRESTOP	$160
STUCCO WIRE	$32.95
PERMAX	$6.50

PLYWOOD
D UNSANDED

4x8—⅜"	6.50
4x8—⅝"	10.50
4x8—¾"	12.95

SANDED
FACTORY

4x8—¼"	7.95
4x8—⅜"	10.95
4x8—⅝"	$13.95
4x8—¾"	$16.95

LUMBER
STD. & BTR. FIR

2x4—92¼ Pet stud	$305
2x6—92¼ Pet stud	$310

STD & BTR. HEM.

2x4—92⅝ Pet stud	$275
2x6—92¼ Pet stud	$285

Deliveries made anywhere on Vancouver Island and Gulf Islands. Before you buy compare our prices. For quality, service and guaranteed savings, phone:
386-3374, 385-8711

JUBILEE BUILDING SUPPLIES Ltd.
Try Us For Price
On The Following
Insulation
Drywall
Stucco Wire
Duroid Roofing
Permax
Polythene
Jenn-Air
Merit Kit Cabinets
(Opposite Town & Country
Next to MacDonald's Bakery)
574 CULDUTHEL RD. 388-5412

Butler GROUP
Butler Brothers Supplies
2046 Keating X-Road
652-1121

YARD SPECIALS
2x3 6' Fir shorts 53¢ ea.
2x4 KD Spruce studs 99¢ ea.
1x4 8' KD Spruce 48¢ ea.
2x4 Econo Fir 10¢ per lineal ft.

PLEASE NOTE OUR NEW SATURDAY HOURS ARE FROM 8:30 A.M. TO 5:30 P.M.

NORSECRAFT HARDWOOD
Industries Ltd.
383-4233
NOW IN STOCK
PONDEROSA PINE
NORTH AMERICA
ALSO: Open Saturday All Day
531 David St. 383-4233

S.S. LUMBER 6535 FORD RD. Duncan opposite forest museum up Drinkwater Rd. second road on the right. Special 78"x12" cedarbevel siding $335 BM. ¾"x6" cedar bevel siding $265 BM. 1x6 channel siding $465 BM. Phone 746-5041.

SAANICH LUMBER YARDS
We have moved to our new and larger location. Please come and see us soon.
1496 Admirals Road
385-2486

SUPERSEAL ASPHALT SHINgles, 1 bundle covers 100 sq. ft. or 9.29M2, 11 bundles, red, $80. Used bricks for sale 15¢ each. 10" radial armsaw and stand, extras, hardly used, $285. 656-4103.

CUSTOM MILLED BEAMS, mantlepieces. Red and Yellow cedar, fir, clear and common. Air dried hardwoods. Cedar fence slabs. 10¢/ft. Julius 385-9679.

SLUGGETT & BROWN JOINERY
Wood Windows, Doors, Frames
526 DISCOVERY ST. 382-3011

AS LOW A $400 A THOUSAND. Custom cut, standard sizes, Beams and timers anysize. 642-4851

HAVE CEDAR AND FIR, WILL custom cut. Beams, siding, etc. Also clear cedar planking. 642-3723.

FIREPLACE MANTLE PIECES available in yellow cedar, red cedar, maple, worm wood, yew. 642-3723.

EXCELLENT SHAKES
18" barn shakes. Good supply. $55 per square. 652-4368.

EXCELLENT SHAKES
18" barn shakes, good supply, $55 per square. 652-4368.

OLD GROWTH, ROUGH CEDAR lumber, most dimensions. 642-5972.

USED 25' PLANKS AND POSTS from old barn. Phone 385-9224 evenings.

18" CERTIFIED SHAKES, $50 A square. Port Alberni: 723-7026.

70 MUSICAL INSTRUMENTS

PIANOS
NEW
"LESAGE" and "MASON" and "RISCH"
Made In Canada
From $1855.

"BACK TO SCHOOL SPECIAL"
$100. Off the purchase price plus 3 months professional instruction.

USED PIANO'S
$50. off the purchase price plus 3 months professional instruction. Free delivery in Victoria area.

BERNIE PORTER MUSIC
725 CALEDONIA 382-9542
NEAR "THE BAY"
PARK FREE

SCHOOL BAND INSTRUMENTS
We carry the largest stock of rentals on Vancouver Island. We also service what we rent or sell.

NELSON'S MUSIC
1315 Government 385-9728

BAND PROGRAMS
New lower lease rates. All lease payments apply to purchase. 30% discount on lease instruments, 40% discount in outright purchases with a buyers protection plan. All types of instruments available including oboes, French horns, guitars, etc.

Pamus
386-8475
CHARGEX—MASTERCHARGE
MUSICAL INSTRUMENTS
1108 Blanshard (at Fort) 386-8475

$1095
Large selection of pianos, recondtioned and fully guaranteed by us.

Scott
PIANO & ORGAN™
SERVING VICTORIANS FOR 15 YEARS
1400 BLANSHARD 386-2434

Give your child the PIANO you always wanted
4 ONLY, new pianos.
Priced well below list price.
Gleeson Music City
HOME OF HAMMOND ORGAN
714 FORT 388-9632

IBANEZ WEEK!

MC-800 bass	$725.00
MC-900 bass	$850.00
ROADSTER bass	$490.00
STUDIO 100	$450.00
SA-100 (335 type)	$725.00
SUNN AMPS	
BETA Lead 212	$800.00
BETA Lead	$650.00
BETA Bass	$575.00
ALPHA 112	$375.00
ALPHA 112 reverb	$425.00

Acoustic guitars still clearance priced, MARTIN strings still $4.25.
SOFT SOUNDS MUSIC
THE GUITAR SHOP
535 Yates 381-5814

ARTLEY FLUTE, PROFESSIONAL model, 38-0. Phone 385-3097.

B FLAT TENOR SAXAPHONE, excellent student instrument. 386-8693 after 6pm.

HAMMOND B3 AND LESLIE speaker. Excellent condition. 383-2793.

PERFECT CONDITION UNIVOX junior Les Paul copy $300. Robert after 6, 598-5314.

WURLITZER SPRITE FUNMAKER organ. As new, ½ price. 477-1431.

BEAUTIFUL ASPEN CLASSICAL guitar, mahogany. Was $200, sacrifice $110. 386-0511.

FENDER JAZZ MASTER AND twin reverb amps. Together $900, or best offer. 656-4657.

SOPRANO CLARINET WITH case, new condition, 598-5710 after 5 pm.

WANTED-PIANO UP TO $1000. 595-6281 between 9-9pm. with details.

MUSIC MAN, 65 REVERB AMP, excellent condition, $400 or best offer, 595-2288.

SQUARE GRAND PIANO, Mason and Reisch, 1867, good condition. 658-5906.

YAMAHA 12 STRING, $140. Will consider trade for good 6 string. 388-7337.

ELECTRIC HAMMOND Sounder, 1 year old. Music books. $600. 382-0008.

BRAND NEW BLESSING FLUGELHORN with double case. Very reasonable. 384-7877.

WURLITZER ELECTRIC piano, in very good condition. 656-6345.

RAVEN 2 OCTAVE KEYBOARD bass, in excellent condition. 656-6345

MODEL 6-400 TRAYNOR mixer and 2 Traynor monitors, $700. 595-1306.

FENDER PRECISION BASS, $595 or offers. Suzuki classical guitar. 382-2566.

STUDENT FLUTE AND CLARINET, in good condition. 477-9415 after 6pm

YAMAHA CLARINET, EXCELLENT condition, good tone, $150. Evenings, 385-7159.

B FLAT TENOR SAXOPHONE, good condition, asking $200. 385-5492.

OLDER, ROSEWOOD, UPRIGHT, piano, $300. 386-2596 after 5 p.m.

RHODES SUITCASE 73 ELECTRIC piano, new, $1850. 721-3409.

PIANO FOR SALE, GOOD CONDITION. Phone 652-3067.

HOLT CORONET AND CASE, Hohner beginners banjo. 382-1881

APARTMENT SIZE PIANO, Nieer, $795 firm. 385-4632.

NEW 5 STRING BANJO WILL sacrifice, $85. 479-1403 after 6.

OLDS ALTO SAXAPHONE, $175 firm. 652-4141.

LAMONTE SUPERIOR ALTO-Sax, $250. 385-1074 after 5.

LOVELY ENNIS UPRIGHT piano and bench, $950. 479-4316.

B FLAT BOOSEY AND HAWKES clarinet. 592-0063 evenings.

ONE 5 STRING BANJO. $125. Good condition. 478-8218.

70 MUSICAL INSTRUMENTS

HAMMOND ORGAN
$995
Floor model, Dolphin with automatic rhythm.
KEN PEAKER
and
BARBARA CRAWFORD
SOUND OF MUSIC LTD.
1517 Quadra 383-0239

BEGINNERS NOTE!! NEW 1979 THOMAS ORGANS. LATEST FEATURES, ONLY $1495. WHY PAY MORE! LESSONS, DELIVERY INCLUDED.
PORTER MUSIC
725 CALEDONIA 382-9542
ALONGSIDE THE BAY
OPEN EVENINGS TIL 9

SCHOOL BAND RENTALS
Also a good selection of music stands, book stands and accessories. CLARINETS from $85.
HALL-FAIRFIELD MUSIC CENTRE
728 FORT 385-3307

RICHARD DENZIL
PIANO TUNER—TECHNICIAN
Regulation, repairing, rebuilding.
388-9295

PUMP ORGAN, WOODSTOCK, believed to be 1910 vintage, actively used, nice tone, asking $300. 383-5520.

FB-185 HORNER ACCORDION, three months old, black with silver grille, with case. New: $2200; asking: $1500. 478-5481 after 5.

WURLITZER ORGAN, EXCELLENT condition, many features, $2450, model 545. Phone 382-1535. Or 652-1602 after 8 pm.

GALANTI X-300 ORGAN, 2 KEYboards, peddles and drums with magic cord. $750. 385-3665 after 4:30.

STEEL STRING GUITAR wanted, around $150, call Kathy 387-5667, 384-4666.

McMUSIC IN COLWOOD
2244 Sooke Road 478-4622
Mon.-Fri. 10-7, Sat. 9-6

BRASS B FLAT TRUMPET with case. $115. 383-0695

PIANO, EVANS, $900 FIRM. 478-0559 anytime.

71 MUSIC TEACHERS

TEMPO TREND STUDIOS LTD.
410 Burnside E. 384-2111
Hello to all our students and families. Please confirm your lesson time for September with us very soon.

New students, and all of you who will be taking that first step in music this fall, may we welcome you to Tempo Trend Studio.
We teach: Guitar
Piano
Accordion
Drums
Flute
Bass
Organ
Banjo
We rent instruments, for the first 3 months your rental will apply to its purchase. Our tuition fee for private lessons is $24 per month. Phone us 384-2111. Or at 384-4037 anytime.

$5 MUSIC $5
$5 LESSONS $5
Catering to the Gordon and Oak Bay areas. We feature professional, private instruction in GUITARS, PIANO, DRUMS and other. To register, phone
CASTLE MUSIC
477-7625

THE MUSICMETHOD
1400 Blanshard at Johnson
PIANO, ORGAN
GUITAR, ACCORDION
Popular & Classical
Traditional & Gospel styling
Theory, Orff & Kodaly
Improvisation
Suzuki & Music Readiness
Age 3 up
382-8244

REGISTER YOUR CHILD NOW for Suzuki piano (age 4 up) instruction, or Royal Conservatory. Gordon Head area. Mrs Hooper, ARCT, RMT, 477-9208

PROFESSIONAL PIANO AND junior vocal, understanding, experienced, registered music teacher. Examinations if desired. Moderate rates. 598-3530.

THE MUSIC METHOD, BEGINNER keyboard class for 5-7 year olds. Suzuki, Orff and Kodaly combination. Starting October. 382-8244 at noon.

PROFESSIONAL PIANO LESSONS your home. View Royal, Colwood, Metchosin. Toronto Conservatory grades 1-10. 478-3126.

CLASSICAL AND FLAMENCO guitar lessons and tutoring for Toronto Conservatory exams Grades I-X. 479-6115

PIANO AND THEORY LESSONS, Jubilee area, preparation for Toronto Conservatory exams if desired. 592-7823.

EXPERIENCED PIANO teacher, accepting new students for fall term. Children, adults. 479-2210, Lakehill

EXPERIENCED PIANO teacher, accepting students for fall term. Children, adults. 479-2210, Cedar Hill.

EXPERIENCED SINGING teacher, University area. Phone Mrs Doreen Thompson, 477-0915.

POPULAR PIANO, ORGAN, ACcordion and Guitar Lessons. Brentwood, Keating, Prospect Lake areas. 652-2392.

JAZZ PIANO AND SYTHEsizer. Theory and practical. 383-2793.

ACCORDION LESSONS. INstruments can be rented. Rental applies to purchase. 384-2111

EXPERIENCED FOLK, BLUES, ragtime, classical guitarist has openings for students. 384-0271.

PIANO TEACHER NOW ACcepting new students, ages 8 and up. Cedar Hill area. 595-3215

WILL GIVE MUSIC LESSONS IN my home, Bay Street area, call after 4, 383-9604.

77 MOTORCYCLES

USED BIKES
From Mini-To-Mighty
OVER 40
To choose from
All reasonable offers accepted.
MULLINS MARINE
921 Yates St. D5245
382-1928 382-4515

WORKSHOP CLEARANCE
-1970 Yamaha 650, $350
-1973 Suzuki GT 185, $250, motor good
-CZ 175, $225, runs, low mileage
-Hodaka frame and wheels only, $100
-Husquvarna with sidecar, $600
72 Yamaha 200, $100, seized motor
H&R Motorcycle Sales, 9752 Fourth St. Sidney, 656-3433, open 9-9 Mon-Fri, Sat, 9-6.

VICTORIA HONDA
Harley-Davidson
2851 DOUGLAS 386-8364
DL5854

77 MOTORCYCLES

YAMAHA SALE
79 MODELS

XS 1100 SPECIAL
Reg. $4,749
SALE $4,299

XS 1100 STD.
Reg. $4,499
SALE $3,999

XS 750 SPECIAL
Reg. $3,649
SALE $3,299

XS 750 STD.
Reg. $3,449
SALE $3,199

XS 650 SPEC.
Reg. $3,049
SALE $2,899

XS 650 SPEC. II
Reg. $2,899
SALE $2,599

XS 400 F
Reg. $2,089
SALE $1,899

XS 4002 F
Reg. $1,939
SALE $1,649

RD 400F
Reg. $2,039
SALE $1,849

TRAIL

XT 500 F
Reg. $2,299
SALE $2,099

DT 250 F
Reg. $1,789
SALE $1,549

DT 175 F
Reg. $1,489
SALE $1,349

TY 175 F
Reg. $1,509
SALE $1,339

DT 100 F
Reg. $999
SALE $929

MX 100 F
Reg. $909
SALE $839

YZ 100 F
Reg. $1,339
SALE $1,199

MINI

YZ 80 F
Reg. $859
SALE $769

GT 80 F
Reg. $799
SALE $739

GTMXF
Reg. $708
SALE $649

All prices include freight and set up.
MULLINS MARINE
921 Yates St. D5245
382-1928 382-4515

HONDA SUPER SALE

ROAD

79 CM185
Reg. $1,489
SALE $1,299

79 CB400TI
Reg. $1,839
SALE $1,599

79 CB400TII
Reg. $2,039
SALE $1,799

79 CM400A
Reg. $2,349
SALE $2,049

79 CX500
Reg. $2,999
SALE $2,699

79 CB650
Reg. $2,999
SALE $2,699

79 CX500 DELUXE
Reg. $3,199
SALE $2,899

79 CB750K
Reg. $3,349
SALE $2,999

79 GL1000
Reg. $4,499
SALE $3,999

TRAIL

79 XL125
Reg. $1,379
SALE $1,259

79 XL185
Reg. $1,539
SALE $1,399

79 XL250
Reg. $1,839
SALE $1,599

79 XR250
Reg. $1,939
SALE $1,799

79 XL500
Reg. $2,249
SALE $2,099

PLUS.
NEW 77
CT125 Trails
$989

MULLINS MARINE
Your
Honda Headquarters
921 Yates St. D5245
382-1928 382-4515

RELIABLE TRANSPORTATION, 75 Honda CB360, excellent condition, windshield, saddle bags, crash bars, and helmets. 384-0035.

'78 MOPED, LARGEST MODEL with double seat, like new, $450. Will consider 14' boat on trade. 656-3276.

77 MOTORCYCLES

1974 HONDA CB 350 TWIN, NEW battery, new tires, new swinging arm bushings, rebuilt top end, engine only needs puttig together, all new parts there. Worth $600 will sell as is for $250 or nearest offer. This includes 2 helmets, workshop manuals and leather jacket. Call after 6 pm, 382-9893.

MOPEDS
18 Models to Test Ride
CASH FOR USED MOPEDS
ISLAND MOTORS, 385-2515
602 Esquimalt D-1920A

1978 HONDA CX500. WINDJAMmer fairing. Excellent condition. Only 8000 kilometers. Offers. Also helmets, gloves, tank bag, Belstaff rain suit. 383-7346.

1974 750 HONDA, 9000 MILES, windjammer, runs good. Must sell. Leaving Victoria. Asking $1300. 386-7377.

1979 SUZUKI GS1000, SPECIAL edition. 4,700 kilometers, new 450-17 Metzeler. First $3700 takes. 652-4166

1977 TRIUMPH BONNEVILLE 750, excellent condition. Only 4000 original miles. Asking $1900. 652-4065.

FREDERICK MOTORS
SUZUKI—KAWASAKI—BMW
616 Queens DL00834A 383-0823

Brooklands Motorcycles
HARLEY-DAVIDSON HONDA
937 Fort D6121 383-5926

1978 SUZUKI 550, LIMITED EDItion, excellent condition. $1,800. 384-7004.

1977 SUSUKI RM80, EXCELlent running order, $485. 748-1527 Duncan.

1973 TRIUMPH BONNEVILLE, good shape, must sell, $800 or best offer. 386-8424.

YAMAHA RD 400, 3,300 KILOmeters, asking $1450. 595-8619 after 4.

1978 750 SUZUKI. EXCELLENT condition. Extra's. Asking $2300. Days 385-6313, evenings 479-5189

75 HONDA 550 SUPER SPORT, 16,400 miles, nice condition. $1295. 78 Honda XL 350 Enduro, 475 kilometres. Excellent condition. $1500. 384-9032

1977 YAMAHA IT400. 500 KM. $1650. Will consider Trials trade. 477-0515.

76 YAMAHA RD400, PISTONS, low bars, clean. 652-5517, 652-2704

YAMAHA TY-175, 1977, VERY low mileage, excellent running order. $775. 595-6736.

78½ SUZUKI RM, 250 C2, GOOD shape, runs well, 642-3214 or 642-5241.

1977 HONDA 750 AUTOMATIC. Low mileage. Excellent condition. $1850. 474-1505

1976 BMW 600, 10,000 MILES, Craven bags and fairing, $2700. 642-5345.

GOOD BIKE, CHEAP, 1977 550-K Honda, 8700 miles, $1300. 384-4783.

75 HONDA CB500T. FULLY dressed. Excellent condition. All new running gear. $1500. 479-3393

58 HARLEY PANHEAD 2500 miles on rebuild. Everything OK, 382-6198.

MUST SELL 69 TRIUMPH 500, stock, running great, $850. 743-4943 after 6 pm.

75 YAMAHA 650, RUNS AND looks great, $1050. 478-6060, 386-6700.

1978 YAMAHA RD-400, BOUGHT March '79, excellent condition. 479-7314 (Bill).

79 HONDA 750 LIMITED EDItion. 1,000 km, super clean, phone 592-4892 after 6 pm.

1973 KAWASAKI 500, RUNS well. $650 or offers. Phone 386-7624.

1977 YAMAHA XS400, ONLY 5000 miles, excellent shape, $1100. 478-0061.

WANTED ENGINE UP TO 5 HP. for mini bike. 658-8049 after 3 pm.

MUST SELL 1979 HONDA CBX, 6 cylinder, excellent condition, $4100 or best offer. 595-2554.

1977 YAMAHA XS650, LOW mileage, like new, $1200. 386-1856.

1978 HONDA 754, 5 MONTHS old, offers, extras. 381-6839, Terry.

1969 YAMAHA 180 FRAME. Everything there but motor, $60. 385-4683.

1973 SUZUKI TS90, GOOD CONdition, $275 with helmet. 479-3757.

1972 KAWASAKI 90, WITH FULL face helmet, $450 or offers, 478-6171.

750 YAMAHA, ONLY 7500 miles, $950. 595-1633.

1977 HARELY DAVIDSON Super Glide FX. Phone 595-5045.

1975 HODAKA MX, HARDLY used, like new, offers. 477-7291.

MINI BIKE FOR SALE. 595-4152 phone after 6pm.

WANTED: YAMAHA AP1, 125 parts. 658-5059 after 6 pm.

1977 175 YAMAHA TY. EXCELlent condition. $750. 598-2982

1977 HONDA XL75, GOOD CONdition, $300. Phone 652-4758.

72 YAMAHA 200, GOOD CONDItion, $500. After 3, 386-2919.

77 KAWASAKI KZ1000 FOR sale, 656-6203.

400 SUZUKI 1978, GOOD SHAPE, low mileage. $850. 479-4915.

77 YAMAHA TY 250, MUST sell, offers. 652-5862 or 658-8469.

71 KAWASAKI, 125CC, OFFERS. 652-2465 Derek

78 BICYCLES

BOB JACKSON, RACing/touring bicycle, handmade frame, yellow. Durace, Campanola equipment. $550. Must sell. John 656-5931, 387-6311.

WANTED GIRL'S 5 SPEED, must be in good condition, Christina, 592-7774.

GIRL'S 10-SPEED, PERFECT condition, light and toe clips, $100. 598-1876.

30" CHIMO 5 SPEED BICYCLE, excellent condition, asking $75. 595-2447.

RALEIGH GRAND PRIX, 1 year old, best offers. 388-4464.

MANS CCM CORSA 10 SPEED, excellent condition, $120. 477-3943

FOR SALE 2 ALMOST NEW 10-speed bikes. 595-5237 after 6pm.

80 BOATS and MARINE

ONE ONLY DOUBLE EAGLE 20 ft. Sedan. Just in PRIME MINT condition. 1974-5 Freshwater cooled V8 Volvo drive, sndr, CB, Heater, Anchorwinch, dbl wipers, New Full bdrm canvas, a true beauty. Marked down to sell just $11,900 OBO.
ON DISPLAY at VICTORIA BOAT MART, 453 Head St.

"MURRE II"- 7.2 TON WESTcoast diesel troller for immediate delivery $130,000
SQUIRE & COOMBS
MARINE BROKERS
45 BASTION SQ. VICTORIA
384-3363
Phone our office for your free bulletin.

21' CAMPION HARDTOP, stand-up canvas, V berth, head. 165 Merc cruiser. 180 hours. 9.9 Merc outboard. Dual batteries, electric wipers, fuel pump and tank. Trailer, spare tire and wheel. Sounder, CB, many extras. New condition. $10,650. 383-4520 after 4.

KEEP WARM WITH
Peter Storm
Natural oil wool sweaters
Reg. $54.95 on sale at $39.95
McQUADES
MARINE SUPPLY
1252 Wharf St. 388-4343

17' FIBERGLASS HARDTOP INboard/outboard with custom trailer. $4700. 12' boat, motor and trailer. Best offer. 386-8815.

80 BOATS and MARINE

TRADES

14' DOUBLE EAGLE
65 hp Mercury el. long, trailer, full canvas, rigged and ready. $3,495

15' SANGSTER
50 hp Mercury, trailer, rigged and ready. $3,495

14' OWENS
Mercruiser IO, trailer, rigged and ready. $2,295

17' GLEN L
Volvo IO, 2200 Road Runner $4,795

18' CANAVENTURE
470 Mercruiser IO, trailer. $11,500

21' BELL BOY
188 Mercruiser IO, trailer $15,995

AT YOUR 1-STOP MARINE CENTRE
Mercury Marine
800 Cloverdale
385-1457

BOAT SHOW
MAYFAIR MALL
SEPT. 10 THRU 15
New Campions and Sunrunners 16-19'
bcc bob whyte marine ltd.
SALES AND SERVICE
Corner Harbour and Resthaven
656-7286, SIDNEY
OPEN EVERY DAY
9 A.M. 'TIL 6 P.M.

PELAGIC
PACIFIC INDUSTRIES (1974) LTD.
a COMPLETE stock of
FIBERGLASS AND EPOXY MATERIALS
ZSPAR
MARINE PAINTS
428 E. Burnside
VICTORIA
386-1811 386-7814

HONDA OUTBOARD SALE

7.5 H.P.	$749
9.9 H.P.	$899

SHORT SHAFT ONLY
Very Limited Quantity
AT
MULLINS MARINE
925 Yates St. 382-4515

GIBSON POWERCRAFT
CENTRE LTD.
Dealer For:
BAYLINER
HOURSTON GLASSCRAFT
CANAVENTURE
JOHNSON Outboards
VOLVO—OMC Sterndrives
MIRRORCRAFT Alum boats
Full Selection of ACCESSORIES
2510 Government (Near Bay)
382-8291

VISIT THE
NATIONAL
DISPLAY
At the Vancouver Floating Boat Show
NATIONAL BOAT SALES
2060 White Birch Road
Sidney, B.C. V8L 2R1
Tel. (604) 656-3966

HARBOUR MACHINE LTD.
CHRYSLER—VOLVO
Marine gas and diesel engines
Complete Propeller and Shaft repairs
One day service when necessary
Custom Machine and Welding work
31 Erie Street 383-6555

D. J. YACHTS
Don White and Joyce Omlid have recently opened a brokerage office in Tortola, British Virgon Islands. We have listings from $28,000 to $265,000. All top quality and very well equipped vessels. Why not cruise the Caribbean this winter?
For more information on Canadian and Caribbean listings please call Randy Boyle 656-7333.

THUNDERBIRD YACHT SALES
WESTPORT MARINA
Next to Swartz Bay Ferry
2075 Tyron Road, Sidney, B.C.
656-5832
NEW and BROKERAGE boats
OPEN 9 a.m.-5 p.m.
7 DAYS A WEEK

CANOE COVE
Yacht Sales
Open 7 Days a Week
656-5711 656-3918
Evenings, 652-4386

26' SPENCERCRAFT DELUXE Inboard express cruiser. New 1979 GM V8 power, freshwater cooled. Full galley, Full canvas. All Cellofinish with Glass and mahog. Trimtabs, sounder. A proper cruising/fishing boat with a lot of class. Marked down from $16,900 to just $12,900 for quick sale. On display at VICTORIA BOAT MART, 453 Head St.

41' CANOE COVE
Twin 3160 Cat power, tri cabin configuration, teak interior. Two heads, radar, auto pilot, VHF, CB, diesel generator. Priced for quick sale at $104,000. Cedar Grove Marina. 656-2580.

GET READY FOR COLD, WET winter fishing in the comfort and warmth of this 30' character family cruiser, extremely well equipped, 6 cylinder Chrysler Ace engine, Olympic oil stove and many extras, excellent buy at $5500 or best offer. 478-8988.

17' DOUBLE EAGLE HARDtop, 130 horsepower Volvo Penta IO., fully equipped, dual steering, new sounder. Will sell with or without new 2600 lb. E-Z load galvanized trailer. Best offer. Smaller trade considered. 592-0613.

80 BOATS and MARINE

Brokerage specializing in 25' to 100' yachts. Quality listings required for established buyers.
VAN ISLE MARINA
2320 Harbour Rd.
Sidney 656-1138

15' FIBERGLASS LAKE BOAT and trailer with front controls, steering wheel and windshield, 40 horse motor, $1,595. COASTLINE TRAILER CENTRE, 3388 Douglas St. — by Red Lion. Call 382-6102.

1977 18' QUARTER MASTER Bayline boat, 2-5 gallon gas tanks, gauges, 1977 175 HP Mercury black max outboard motor, 1978 glavinized Roadrunner trailer. $8500. 112-748-0211 days, 112-746-5008 evenings.

PASSAGE MARINE
New, used and brokerage boat sales. Dealers for Zeta boats, at Cedar Grove Marina.
656-2580 388-5464 Pager 580

45' WOODEN BOAT, CLASSIC cruiser, excellent condition, economical, Cummins J6 diesel, twin disc clutch, furnace, H&C water, 2 heads and shower. $42,000. 112-537-2585.

MUST SELL THIS WEEK
1969 16' Thermoglass, 50 HP Merc, Tilt trailer and new battery, new vinyl seats, lots of extras! Asking $2900 or offers. 656-0066.

FOR SALE: 1969 17' ISLANDERS Deep V boat. 1969 105 Chrysler outboard, new canvas top, life jackets, paddles with CB, Roadrunner trailer. Very good condition, $3600. 749-3003.

1973 14' SANGSTER CRAFT semi deep V, easy load trailer, 20 hp Johnson motor, radio, depth sounder, CB radio, full canvas top. Much more. $1850. 4052 Hodgson Place, 479-1834.

WANTED 44-50' A LICENSE TROLLER
With or without freezer. Private party. Call 592-0613.

Commercial Fishermen
For a fair price and fast results sell your vessel through Ray Mason Island Marine 479-8822.

15' FIBERFORM WITH 40 horsepower Mercury. Manual start, canvas top, sleeper seats and trailer, very good condition, $2500. Phone 382-3516 after 5.

1975 BAYLINER SARATOGA, 24' Express Cruiser, dinghy, CB, depth sounder, tabs, lots of extras. $13,500. 112-245-3656 after 5 pm.

38', 9.8 TON, A LICENCE Troller. New electronics. Good starter boat. Island Marine 479-8822 # 176.

URGENTLY REQUIRED, USED boat fittings, marine hardware, will pay cash. No engine. 479-5611 or 386-2369.

FIRST CLASS FISHING VESsels for sale. For information on any boat in the fleet, call Ray Mason Island Marine 479-8822.

SAVE $300. 10' FIBERGLASS boat. Good condition. New $600; used $300. 479-5197.

45' FREEZER TROLLER. W/O licence. Would make beautiful prawn boat. Island Marine 479-8822. # 195.

26' RAWSON 9.9 JOHNSON, new sounder & CB, 2 headsails, mainsail, very good condition, $10,500. 485-2023.

36' EASTCOAST DESIGN cruiser, good condition and seaworthy. $13,900. For full information phone 478-7808 evenings.

22' SANGSTER, REBUILT 155 HP, slant 6, 250 Volvo Penta leg. Sleeps 5. Surveyed at $9800; asking $7500. 656-3276.

53' WOOD DRAGGER AND Shrimp Trawl, ready to work. Island Marine 479-8822 # 205.

WEST COAST GILL NET DRUM, complete with stand, transmission and pin rollers, $1100. 642-4201.

14' SNIPE, COMPLETE WITH main sail, jib, and trailer. Fast and seaworthy. $400 firm or trade for ? 382-6206.

1972 7.5 MERC, NEEDS CHECK over, $200 firm. 1976 9.8 Merc, ready to go, $400 firm. 477-6133 after 5 pm.

42' TROLLER WITH HALIBUT licence. Island Marine 479-8822 # 199.

14' GLEN-L WITH STEERING, completely reconditioned $200. New El Toro sailboat complete $200. 385-1074 after 5.

WANTED 6 TO 10 HORSE trolling motor, good condition, with 5 gallon tank. Reasonable for cash. 477-2583 after 4:30.

PARTNER WANTED FOR 200' fishing vessel. Good offer. Particulars 723-2156 room 245. 7 pm.-10 pm.

37', 8 TON, A LICENCE. NICE little troller, in excellent condition. Island Marine 479-8822. # 130.

16' ELGIN FIBERGLASSED boat with Mark 75 horsepower Mercury and trailer, $900. 656-1951.

CHRYSLER — SEAGULL
Ken Prasing Equipment
934 Goldstream 478-9313

35', 6 TON, A LICENCE WC Troller. Island Marine 479-8822, # 188.

17' FIBERGLASS BOAT, TRAILer, canvas, steering, controls, no motor, $2500. 385-0304.

STEEL BOATS, BUILT TO order, hull or finished, phone 386-9715.

14' STARCRAFT ALUMINUM, 2 motors, tilt boom trailer, $1200. 479-2777

14' FIBERGLASS BOAT, 40 HP engine 1968, good condition, asking $1500 or offers. 477-2048.

1979 9.8 MERC. AS NEW, $795. 383-4357.

UNRESTRICTED LENGTH C license for sale. 385-3910 or 652-3534.

BRAND NEW 12 HP YANMAR diesel, $2000. 1973 Johnson 9½ hp, long shaft, $275. 642-5345.

SPECIAL 1 WEEK ONLY 24' double end, fiberglass hulls, $2895. 642-5345.

2 GMC 220 MOTORS WITH HYdrolic transmission. $2000 or best offer. 743-4379 after 6pm

22' BELL BOY, 1976, MERCURY 188 inboard/outboard. To view call 478-9508 day times. $13,000.

40 HP EVINRUDE, LOW hours, never used in salt water. $950. 652-2392.

1974 18' SANGSTER CUDDY, head, 140 Mercruiser and trailer, $7000. 652-4141.

USED DECCA 101 MARINE radar in good condition. $1150. 388-6257.

12½' FIBERGLASS RUNabout, complete with trailer, $425. 382-6306.

LATE MODEL, 26' CAMPION command bridge wanted. Cash. 748-9181 after 4:30pm

URGENT MOVING MUST SELL, 18' boat and trailer, 65 H Merc. 382-6790.

WANTED BOTTOM END 40 horse power Merc for parts, 384-6769.

15½' WOODEN SKI BOAT, 40 horsepower Evinrude and trailer. 592-4114.

14' RUNABOUT MOLD, HOLland deck, $150 firm. 642-4292.

1979 ANCHOVY BAIT FOR sale. 656-3851

48' FREEZER TROLLER. Island Marine 479-8822 # 204.

GRAND BANKS 32'.
1969 wood construction diesel, excellent condition, many extras, $68,000. 658-8583.

72 9.5 EVINRUDE, $300. 382-2664 after 4.

WILL TRADE 9.8 MERC FOR smaller motor. 477-9645

WANTED: LASER IN GOOD condition. 477-9415 after 6pm

80 BOATS and MARINE

18' FIBERGLASS BOAT, IDEAL for fun or fishing, stable sea boat, $1500. 642-4292.

20' BRANDLMAYR, 120 VOLVO inboard/outboard, lots of extras. 478-8172, $2600, L19 Pedder Bay.

81 SAILBOATS

Gypsy Yacht Sales
23' PACESHIP, 1974. Beautiful condition. 5 sails including spinnaker, sounder, knotmeter, '78 Merc 7.5 elec. start. Sleeps 4, on display. $12,500
2270 Harbour Rd. Sidney
656-5591

24' SAN JUAN CRUISer/racer. Many sails, 7.5 h.p. OB power (charging) halliards led aft for easy handling. Top value at just $12,500. ON DISPLAY AT VICTORIA BOAT MART, 453 Head St.

SEA CHEST
MARINE SUPPLIES
Sevylor inflatables, 10% off.
656-6621
9732 1ST., SIDNEY

TANZER SAILBOATS
1979 Models on Display At
BOB WHYTE MARINE
Corner Harbour and Resthaven
Sidney 656-7286

VICTORIA HONDA
OUTBOARDS for the sailor
7½ hp and 9.9 hp in stock
2851 Douglas 386-8364

ERICSON YACHTS
Anglers' Anchorage Marina
933 Marchant, Brentwood Bay
652-3531

O'DAY DAYSAILER, 17' SAIL boat with trailer and 4 horsepower outboard, excellent condition, $3900 or offers, 386-3111 days, 743-5645 evenings.

CAL-20, '68 WITH 7 ASSORTED Mack, Hill and Miller sails. Good condition, no hull damage, '75: 6 horsepower Evinrude, $5900 firm. After 6, 382-2150.

SAILTREND
Open 9-6, closed Sun./Mon.
1157 NEWPORT 592-2711

CATALINA 27, 2 SAILS, 15 HP O/B, winches, pulpits, lifelines, lifejackets, anchor. $14,900. 112-748-3690.

WANTED: THUNDERBIRD. Private. Sound plywood/glass preferably. Paul 382-4032, 598-2261.

29' FEMALE MOLD SET, HULL and deck. Will sell for $2000 or trade for 1 ton truck or van. 642-4101 evenings.

SAILBOAT, 12' FIBERGLASS, many extras. Sailaway condition. $950. 388-7809.

SILBOAT TRAILER, 3000 LBS. gross. New condition with spare wheel, $950. 656-2201.

18' WOOD SALE BOAT WITH trailer, new Dacron sails, good condition. $2100. 652-9395.

14' PELICAN-TYPE BOAT. Great shape, offers. 477-4967

30' CATAMARAN, MUST BE seen. $2000. 656-0036.

25' FOLKBOAT, EXCELLENT condition. 595-6467 or 592-1149.

SABOT, IN GOOD CONDITION, complete for sailing. 477-4185.

22' SAILBOAT (CABIN) CEDAR on oak, SS rigging. 658-8284.

17' COMET DAY SAIL, MOTOR and mooring. $600. 477-6676.

92 SPORTING GOODS

Robinson's
EXPERT GUNSMITH ON PREMISES
50TH ANNIVERSARY
MONTHLY DRAW
W/N 30/06 Mod. 70A 3x9 Scope
Enter Early Enter Often
OPENING SPECIAL
Midland bolt action rifle 30/06 — 308 — 270 complete with Bushnell 4x scope — sling — ammo vest — only $299.95
RIFLES — Win 30/06 3x9, $474 — Rem 22/250 2x7, $399 — Park/Hale 30/06 4x, $399 — Mann/Schoenauer 30/06 3x7, $895 — Husqvarna 8mm, $249 — Le Enfield 303 deluxe, $109 — Browning 270 auto 4X, $495 — B.S.A. 222 4x12, $349 — Marlin 30/30 4X, $249 — Rem. 6mm 4X, $239. SHOTGUNS — Stevens 12G Dble, $159 — Mossberg 12G pump, $134 — Win 12G auto, $249 — Rem 12G auto, $189 — Ithica 12G pump, $169 — PISTOLS — S&W 22 Auto mod 41, $429 — Walther P38 9mm, $274 — Colt 45 auto, $229.
SERVING VANCOUVER ISLAND FOR 50 YEARS
1307 Broad 385-3429

SPECIALTY GUNS INT. KNIVES LTD.
EXPERT GUNSMITHING
576 Yates 383-2422

PLAY-MOR
RECREATIONS LTD.
Order by Sept. 30 for fall delivery, or choose from present stock — and beat upcoming price increases.

RIMPAC DIVERS Ltd.
Next scuba diving classes start October 1. Enquire at the shop for this very popular course taught by "THE PROFESSIONALS", 9818 Fifth St., Sidney, 656-6313.

FOR SALE FAC. REQ. 2-MODEL 12, 12+20GA, pre 64 Winchester 30/30, new never fired Ruger mod. 77 in 30/06 and Ruger single 6 in 22. Cash only please. 477-6626.

ONE BEAR KODIAK MAGNUM hunting bow, 52", 60 lb pull, with arrows. $50. One Bear Take-down bow, 28 lb pull, Killian sight, and stabilizer, offers. 479-3291

GOALIE SKATES, BAUER SUpreme, excellent condition, size 8, $60. Miscellaneous boys skates, sizes 12, 2 and 4. 478-4693.

2 PAIR SKI BOOTS, SIZE 8 AND 8½; skiis with bindings; hockey gear; ice skates, size 8; 22' shuffleboard. 477-4702.

8' POOL/TABLE TENNIS COMbination with accessories, $500. View at 960 Lyall St. after 5pm.

WANTED: QUALITY PISTOLS, modern or antique, new or used. 592-6940.

HUNTER TRAINING COURSE, September 17-26. For more information: 388-6909.

PARKER HALE 308, SAFARI deluxe, 4x scope, $275. 386-2577 after 5pm.

22 CALIBUR ITHACA 49R lever action rifle, excellent condition, $75. 592-3928

DELUXE SPORT MODEL, 303 with 4x32 Weaver power scope and ammunition. $100. 592-3928

GOALIE EQUIPMENT FULL set with size 8 skates. $200. Without $150. 478-8218.

BOWER GOALIE SKATES, 1 year old, size 3, CCM tacks, size 4, Daoust size 4. 595-7609

PAIR BOYS SIZE 4 BAUER skates, excellent condition, $15. 479-1491.

92 SPORTING GOODS

FRANK WHITE'S SCUBA SHOP
832 Fisgard 385-4713
Leaders in Diving Instruction
Fun with safety
DIVES BECOMING BORING?
Desire to learn safer diving technics?
Expand your diving abilities with our PADI ADVANCE COURSE.
8 Theory/8 Dives
Overnight Charter
$90. Starts Sept. 18
10 divers maximum
Basic courses start Sept. 17 and Oct. 15.

93 CAMERAS, SUPPLIES and PHOTO FINISHING

Hilton PHOTO SUPPLIES
P.O. Box 750
Phone 246-4741
On Trans-Canada Highway at Chemainus

bill's photo supply
DOWNTOWN at
1672 Douglas
383-7443
Come in and see our selection of Vivitar Zoom lenses. Super prices.

city photo
1227 Gov't.
385-5633

EUMIG super 8 underwater movie camera, good to 100 ft. $495

SIMMARD DRUM PROCESSOR, Rotatrim cutter, Seal press, Colortren mini-pros, aluminum case, background rolls and rack, chemical storage tanks, trays and extras. 388-7485.

OMEGA 4X5 WITH 210MM SYMmar, $750. Hassleblad Polariod back, $220. 385-8992, 388-5248 9-5.

16 MM BOLEX SBM WITH ESM motor, 3 lenses plus Miller tripod, hot splicer and viewer. 592-7047, 598-4161.

HASSELBLAD 40 MM LENS, filters, polaroid back, pistol grip, meter prism. 388-7485.

CANON F1, F1.4 LENS AND case. Good condition. $525. 383-7346.

CANNON AT1, $200 FIRM. 595-3902, Ed

96 RANGES, STOVES and FURNACES

LINCOLN GAS FURNACE, INcludes some pipes, only used 6 months, best offer, phone 592-1802 after 6 pm, Monday to Friday.

MOFFAT WALL OVEN AND counter unit, coppertone. Good condition. Ready to use. Bargain at $145. 385-6532.

COMPACT OIL SPACE HEATer, with tank and stand, $75. 384-6894

OIL FURNACE, NEW BURNER motor, best offer, 592-9400 after 4:30.

OIL FURNACE AND 250 GALlon tank. Metal chimney, all for $500 or best offer. 642-3413, 642-5333

WANTED: WOOD BURNING cook stove. 656-2464.

TWO OIL STOVES, LIKE NEW, 5-6 years old, $100 each. 386-2812

VIKING RANGE, GOOD CONDItion, $115. white. 384-9521.

VIKING RANGE, $85. 656-2325

97 FURNITURE

TRADE-IN TIME
MATTRESSES
$25 on your old mattress
$25 on your box spring
WHEN YOU PURCHASE A NEW
Spring filled
MATTRESS or BOX SPRING

3'3" size, each piece	$169
Regular size, each piece	$189
Queen size, each piece	$219
King size, each piece	$289

Latex Rubber
The mattress that gives even support to all parts of the body, truly the most comfortable mattress of all.
MATTRESS or BOX SPRING

3'3" size, each piece	$199
Regular size, each piece	$249
Queen size, each piece	$289
King size mattress	$399

MATTRESS TOPPER PADS
ENJOY the luxurious comfort

Thick	Size	Rubber	Foam
1 in.	39x75	$27.25	$ 8.55
2 in.	39x75	$52.75	$17.25
1 in.	54x75	$37.75	$11.85
2 in.	54x75	$72.90	$23.65
1 in.	5x0	$44.65	$14.00
2 in.	5x0	$86.50	$28.00
1 in.	King	$58.50	$17.75
2 in.	King	$112.35	$36.40

IMMEDIATE DELIVERY
Open Fridays 'til 9 p.m.
EASY CREDIT terms available
Gregg Furniture
"The quality furniture store — where you can see how it's made"
2300 DOUGLAS 388-7365

FULL SIZE CRIB $35. SINGLE bed, near new mattress, $40. 3 drawer chest with mirror, $40. 385-5226.

ADMIRAL TV, B/W AND stand. Good working order. $65 382-1927

SEALY ADJUSTABLE BED frame, excellent condition. 592-5079 after 5 pm.

COLONIAL CHESTERFIELD suite, good condition, $400. 385-2030.

NAUGAHYDE AND FABRIC space saver recliner, like new, light brown, $100. 385-4925.

54 ANTIQUE BENTWOOD chairs, buy one, buy all, $40 each. 479-5075 or after 5, 386-8998.

CUSTOM MADE WOOD water-bed, heater and liner. $600. 474-2535.

SKLAR COLONIAL HIGH BACK suite, $1250 new, asking $850. 656-7149.

HOUSEHOLD FURNITURE for sale in good condition. 388-7528

3-PIECE GLASS AND CHROME coffee and end tables, $100. 388-5197 mornings.

GIRLS WHITE 3 PIECE BEDroom suite, excellent condition. Call 384-5957.

SOLID ELM DINING ROOM suite, 9 pieces, modern style, excellent condition. $900. 479-4710.

QUEEN SIZE SIMMONS Beautyrest box spring and mattress. 382-3495.

6 WALNUT FINISH OFFICE chairs; 1 steno chair, $50 each, 595-5586.

DOUBLE BED, MATTRESS, box spring and headboard, $40. 592-0154 after 6 only.

DINING ROOM SUITE, TABLE, 4 chairs, and cabinet, walnut finish. Offers on $325. 382-8592.

WATERBED FOR SALE. 6 months old. Best offer. 382-7883 after 5

97 FURNITURE

TILLICUM FURNITURE
SPECIAL PRICES ON FURNITURE AND TV's IN OUR FIRST FALL SALE AT OUR NEW SHOW ROOM.
Comfort sofa and sw. rocker, 100% nylon print. Reg. $1195, now only $995. Hickory House Sofa and chair, 100% nylon, plain beige, reg. $1195, now $995. La-z-boy chairs, up to $529, now save up to $60. Vilas Server, Emberglow, reg. $526, now $489. Krug solid maple console, reg. $249, now $199. Nadeau solid maple bedroom, dresser, hutch mirror, chest on chest, double or queen headboard, reg. $1391, now $1095. Aztec Manor sofa and chair, coil base and coil cushion, The Best, 100% nylon, plain beige, dark brown contrat welt, reg. $1895, now $1650. Many more sale items. Please come in and browse.
TILLICUM FURNITURE
1635 Hillside at Scott
(across from Hillside Shopping Centre)
595-3331

NEW ROSEWOOD AND TAN leather chesterfield and chair, $1800. Matching rosewood portable bar, $400. Authentic 9'x12' moroccan carpet, $1400. Deluxe Wrought iron furniture includes: round table with 4 matching arm chairs, $600. Chaise lounges (2), sun armchars (2), ottomans (2), tables (2), $1500, New $3000. Antique French wall clock, $1200. Sebastian de Lorenzo round coffee table plus 2 matching end tables, $1100. European sterling silver flatware with serving pieces, service for six plus fish cutlery, teaspoons, dessert spoons, cake forks, ice cream spoons, $2800. Antique copper Samovar, $250. Call 381-6147.

1930'S WALNUT DRESSER $95. Avacado 30" electric Tappan stove $175. Viking dishwasher $95. Antique oak table and 4 chairs in excellent condition $425. Antique round oak pedistal table $375. 4 very old Queen Anne chairs $295 set. Lovely carved mahogany buffet $295. 1930's walnut buffet $175. 652-4740.

OLDER STYLE LONG HALL table, $65. Old style walnut Hi-boy dresser $65. Older walnut drawleaf table and 4 chairs, $225. Wooden chest of drawers, $50. White child's dresser, $22.50. G.F. Steptoe & Son, 434 Kingston St. 383-1689.

OLDER SOFA AND 2 CHAIRS green velour $195. Gorgeous antique heavily carved oak living room throne like chair $225. Old cane back arm chair $75. Elegant Queen Anne arm chair $100. Oak barley twist sideboard $300. 652-4740.

STEREO, $300. KIRBY, $150. Dining room suite, $200. Octagonal table, $25. Hide-a-bed, $150. Small freezer, $150. Roll away bed, $50. Single bed, $30. Compact dryer, $35. Preserving kettle, $20. Bedroom suite, $200, and other items. 383-7362 after 5pm

MOVING IN SALE. 5 PIECE triple sofa ensemble, $350. Oak game and dining table, $200. 5 piece dining set with swival chairs, $125. Stereo $100, plus miscellaneous odds and ends. 595-2249

READY TO ASSEMBLE RUSTIC wood furniture, unique gifts. We also want, on consignment, handcrafted furniture and accessories. Monastery Furniture, 942 Fort Street, 383-2431.

DARK CHINESE OAK DINING room suite, buffet and hutch, table with 2 leaves, plaid upholstered chairs, 4 side and 2 arm chairs, excellent condition, less than 1 year old. $1000. 652-5720.

5 PIECE DINING room/swank kitchen suite, chrome and smoked glass, ½ price or less, $750; 22.7 cu. ft. freezer, scratched, $250. 652-2679.

DANBY-ENGLISH BAR fridge, 7 piece colonial dining suite, hutch, metal storage cabinets, 4 drawer file, double bed, 3 piece bedroom suite. 388-7485.

ITALIAN PROVINCIAL Knechtel dining room suite, table with 2 leaves, buffet, 6 chairs, $1200. 5 piece silver tea service $200. 598-3814.

EXTRA LONG, DARK WALNUT double bed. Matching triple dresser with mirror. Also regular, double bed, mattress and boxspring. 658-8640.

TEN 39" BOXSPRINGS AND mattresses, new, $75 pair. One chesterfield, chairs, lamps, end tables and coffee tables. 382-5647

DINING ROOM TABLE AND 4 swivel chairs, green floral, in excellent condition. Asking $200 or best offer. 385-9469.

LARGE SOFA AND LOVE SEAT in black vinyl, to clear $888. Easy terms. Echo Furniture, 704 View, 384-2214.

TEAK DINING ROOM, BUFFET 75", large table with extension, 6 chairs. Offers over $1800. After 7 pm. 656-4226

5 PIECE CHROME DINETTE suite. 595-7570.

OLDER HIDE-A-BED, BROWN, double bed size, offers, 592-3789.

98 TV, STEREO, RADIO SALES and SERVICE

5 YEAR WARRANTY
1979 20"
ELECTROHOME
COLOR TV RENT TO OWN
AS LOW AS $22 per month.
NOTE: Rent to own available for any size, any make.
ALSO — we rent color TVs $25 per month — $10 delivery.
CITY CENTRE TV
OPEN 10 A.M.-9 P.M.
6 DAYS A WEEK
477-6971
Next to K Mart in the Mall

- microwave
- color TV
- stereo

homark
- rentals
- service
- sales

"Home of the $10 service call"
27 West Burnside Rd.
381-5622

RENT
BRAND NEW
COLOR TV's
16" AND 20"
FROM $22 MONTHLY
MAIS FURNITURE
1821 COOK 385-2435

CAR STEREO
Super compact 2 way stereo loudspeaker system by Lear, 20 watts RMS, freq. response to 20,000 Hz plus other extras, $139.95. Popular car boosters, 20 watts per channel, $39.95; 60 watt booster with graphic equalizer, $99.95.
B.C. SOUND & RADIO SERVICE
931 FORT 383-4731

HELP
Too many color TVs taken in trade. Come in—make an offer, CITY CENTRE TV, next to K-Mart in the mall, open 10-9 p.m. 6 days a week.

GD ELECTRONICS
10 ONLY MIDLAND
Single side band 40 channel CB radio, $169.95.
479-2443 4087 QUADRA

ONE LLOYDS 8-TRACK PLAYer with speakers, like new, $60. One turntable and 8-track stereo system with speakers. $100. 477-5051.

TANGENT RS6'S, LIFETIME guarantee, at $900 only $100 more than RS4's. 479-6805.

98 TV. STEREO, RADIO SALES and SERVICE

Open 'til 9 Nightly!
385-5555
Independent Buyers
Discount Service Ltd.
939C Esquimalt Rd.
Stereos
Color TV'S
ENTERTAINMENT SYSTEMS TO FIT ANY AND ALL ENVIRONMENTS!
—Buy the best and reduce costly service calls!
Yes, we take trades!
No down payment! (OAC)
Free delivery!
Free parking!
In Store Bank Financing!
(FULL SERVICE WARRANTY)
—5 yrs. parts and labour on most new sound equipment
—Loaner supplied during service
—Full credit on upgrading 1st yr.
TECHNICS
Best-Buy Sound System
Receiver, Speakers, Turntable W/Magnetic Cartridge $649
Technics SL 220 Turntable Semi-automatic .....Special $179
AR Speakers
AR 18 Speakers each $125
Used Stereo Equipment Priced To Clear
Marantz 3200 pre amp, 112 tuner, 140 power amp, 75 wts - pc ..$599
Technics 25 watt rec ..$279
Lissen Speakers 212 S ....pr $150
Technics 48 wt PC Receiver...$389
Pro Linear Stage 4 ......pr $99
Zenith speakers .....pr $49
Terms available OAC
Car Stereo
Jensen, Pioneer
Panasonic
Panasonic CX7100 Auto-Rev Deck, Special $159
★ New from Panasonic tape deck with equalizer, bi-amp, sep. power amps.
PIONEER SUPER SPECIALS
Panasonic
Color TV's from $499
20" Color Special $619
No money down. Low monthly payments! (OAC).
Open 10 til 9 Daily
10 til 6 Saturday
385-5555

TEAC A3340-S 4-CHANNEL TAPEDECK, excellent condition less than year old, with optional remote control, and accessories, $1600 firm. Robert after 6, 598-5314.

40 CHANNEL CB MIDLAND, asking $200 or best offer. 11 band Zenith short wave radio, asking $350 or best offer. For more details, evenings preferably 382-6039.

SUPER SPECIAL TOP OF THE line Hitachi direct drive turntable with cartridge, $199.95.
ATLAS STEREO AND TV
763 Fort St. 385-2712

COMPLETE 60 WATT STEREO system, includes 4 speakers, amp, equilizer, turntable, cartridge and tape deck, $1500. 652-9938 after 4 pm.

SUB WOOFER
Two KEF B200 in enclosure with Dalquist passive crossover so you can use your present amp. Dave 595-3120.

TV JERROLD STARCOM III converter, remote control, programming and all functions perfect. 1 year old. Best cash offer. 384-2354.

I WILL COME TO YOUR HOME to service your TV for only $10. Call Bruce 381-5622.
Homark Sales Ltd.

EXCELLENT CONDITION B/W $35, and colour $95, colour and B/W combination. With guarantee. 383-8774.

JVC QUARTZ LOCK TURNTABLE, JR-S61W receiver, SK500 speakers, only 9 months old. First reasonable offer takes. 388-9972.

ELECTROPHONIC STEREO with 8-track tape, 4 channel speaker system, still under warranty, $200. 382-6480.

UNIQUE BAR—STEREO TURNTABLE combination. Special lighting effects. 62x24x44. 592-9716.

MARANTZ 1250 AMP, $500 offers, excellent condition. 388-9795 after 6.

SONY 32 BAND SHORT WAVE receiver, portable. $1000 or offers. 388-4484.

CAR STEREOS INSTALLED. Evenings and weekends. Reasonable rates. 478-6089 after 5

ZENITH 26" COLOUR TV, $400 or best offer. 386-0762.

TAPE DECK, NEARLY NEW, Sony, half price. 642-5458.

99 GROCERIES, MEAT and PRODUCE

SAANICH FRUIT GROWERS
MARKET GARDEN
Your suppliers of B.C. home grown fruit and produce.
Pickling dills 45¢ lb. (if available)
Silver skin onions 75¢ lb.
Blackberries 10 lbs. $8.
Squash and zucchini 27¢ lb. to 49¢ lb.
Bunch beets 44¢ bunch.
B.C. GRADE #1
Canning tomatoes 25¢ lb.
Freezing toms 25¢ lb.
#1 Natural raw honey 85¢ to $1.15 lb.
CANADA DOMESTIC GRADE
Peaches 20 lbs. $9. (free stone)
Purple prune plums 29¢ lb.
CANADA #1 GRADE
Blueberries $1.09 lb. or $1 lb. 10 lbs and over (if available).
Local corn 12 for $1 or 6 for 50¢
Red and green cabbage, 18¢ lb.
Turnip (Rutabagas), 24¢ lb.
Carrots, 18¢ lb. or 35¢ bunch
New potatoes, 10¢ lb.
Greenhouse toms 45¢ to 64¢ lb.
Long English cukes 70¢ each.
White spine cukes 37¢ each.
Pickling cukes white spine, medium size 10¢ lb.
CANADA #2 GRADE
Cauliflower 30¢ lb.
LOCAL APPLES
MacIntosh 45¢ lb. Tideman 38¢ lb.
Early Mac 38¢ lb.
Red Delicious 45¢ lb.
Green Delicious 45¢ lb.
652-1138
2180 Keating X Rd.
Open 10-5pm.
Monday through Saturday closed Sundays.
Bring your own containers
Bulk prices available.

North Douglas
Delicatessen

N. Zeal. Edam and Mozz	1.79 lb.
N. Zealand White Cheddar	2.09 lb.
N. Zealand Gouda	2.09 lb.
Canadian Yellow Cheddar	2.09 lb.
Cooked Imported Ham	2.69 lb.
Salami and Hot Pepperoni	1.69 lb.

Open Tue.-Sun. Closed Monday
3891 Douglas 479-1827

WILLIAMS
QUALITY MEATS 795 FORT ST.
384-0525 — 384-0526
GRADE "A" FREEZER BEEF
Sides $1.69 Hinds $1.99
Full Baron $1.89
Weight loss in cutting, boning and trimming will increase the price per pound.
Chargex Accepted

KELVIN CREEK RANCH
LAMBS
Finest available, naturally fed and raised on chemical free, well known Vancouver Island Farm. Custom cut and freezer wrapped to your specifications in Victoria. Limited number, reserve now. $2.50 lb. 112-746-6205

99 GROCERIES, MEAT and PRODUCE

Okanagan Fruit
PEACHES (Domestic Gr) 49¢ a lb
Bill Bayley Garden Centre
Colwood Farmers Market
478-8822

HUNTERS
Our trained staff will cut, wrap, freeze and grind your game meat at reasonable prices
LAKE HILL MEATS
3949 QUADRA ST.
479-6232 479-6433.

SILVER RILL FARM
Our #1 eating and freezing corn is now available. Fresh picked every day, through September. 7179 Central Saanich Road. 652-3509

ROWES QUALITY MEATS
Order early, fresh New York dressed turkey's for Thanksgiving. 801 Goldstream. 478-2544

BEZZOLA'S
of Cobble Hill exchanges ONE gallon of Raw Apple Juice for every 35 lbs. of Ripe Fruit delivered. Custom pressing by appointment. 743-5393.

SILVER RILL FARM
Pick your own freezer corn at 60¢ per doz. New patch at 1542 Hovey Rd off Stelly's Cross Rd. 652-2019.

DRYING IS CHEAPER
Easier, and preserves more nutrients than canning or freezing. For information on home dehydrators, call The Grinder, 479-9933

B.C. PRUNE PLUMS, 5 LBS. for $1.00. B.C. hothouse No. 1 small tomatoes 5 lbs. for $1.00. Hungarian peppers 85¢ lb. Riesling grapes available. 2686 Sooke Rd. 478-4414.

SAANICH ORCHARDS
Freshly picked apples at farm prices. Also U-pick windfall apples. Open daily. 652-2009

THORNLESS BLACKBERRIES, you pick, 50¢. Prune plums, you pick, 30¢. Apples and pears, 30¢. 759 Haliburton Rd 9-2 Wed, Thur, Fri, all day Saturday.

BEST IN TOWN. 10 LOAVES oven fresh bread, $5.40. Cedar Hill Bakery, 3115 Cedar Hill Rd. 595-2624.

SELL CHEAP, EXCELLENT FRUIT organic grown: Pears, Bartletts, Plums, Apples, Nectarines, 1718 Midgard. 477-8702.

APPLES, TYDEMAN, 35¢ LB. 5016 Wesley Rd.

CANNING TOMATOES. 20 pounds, $6. 6432 Pat Bay Highway

SUNHILL ORCHARD
Apples, freshly picked. 5963 Old West Saanich Rd. 652-4116.

ALBERTA GRAIN FED BEEF
Information phone Bob. 381-6621.

SAVE MONEY CUT UP YOURSELF. Grain fed pork, sides 91¢ a lb. at Old Country Meats. 642-3950

FRESH PICKED EATING AND freezer corn everyday. 3047 Island View Rd., 652-2100.

CARROTS $3 PER SACK, POTATOES $2 per sack, 652-1546 after 6 pm.

SIBERIAN CRAB APPLES. EXCELLENT for making jelly. 35¢ pound. 479-5286.

IN TOWN ORDERS TAKEN. Free stone blue plums, 25¢ pound, 383-4804.

MACINTOSH APPLES, 25¢ AND 18¢ a pound, hand picked, 595-5438.

PRUNE PLUMS, 30¢ A POUND. Gravensteins apples, 35¢ a pound, 1143 West Burnside.

PRUNE PLUMS. BRING YOUR own containers. 793 Haliburton Road

GREEN TOMATOES, 25¢ PER lb. 4702 West Saanich rd. 479-6388.

BLUEBERRIES-PEACHES, NO. 1 Canada Grade-B.C. blueberries, Wash. peaches. 383-1233.

GRAVENSTEIN APPLES. EXCELLENT eating and sauce. 20¢ a lb. 652-2757.

100 MISCELLANEOUS FOR SALE

TILLICUM
FURNITURE
SPECIAL PRICES ON FURNITURE AND TV's IN OUR FIRST FALL SALE AT OUR NEW SHOW ROOM.
Comfort sofa and sw. rocker, 100% nylon print. Reg. $1195, now only $995. Hickory House Sofa and chair, 100% nylon, plain beige, reg. $1195, now $995. La-z-boy chairs, up to $529, now save up to $60. Vilas Server, Emberglow, reg. $526, now $489. Krug solid maple console, reg. $249, now $199. Nadeau solid maple bedroom, dresser, hutch mirror, chest on chest, double or queen headboard, reg. $1391, now $1095. Aztec Manor sofa and chair, coil base and coil cushion, The Best, 100% nylon, plain beige, dark brown contrat welt, reg. $1895, now $1650. Many more sale items. Please come in and browse.
TILLICUM FURNITURE
1635 Hillside at Scott
(across from Hillside Shopping Centre)
595-3331

NEW AND USED
Complete bedroom suites, $249 to $599; Chests of drawers, $69 to $199; Dressers, $79 to $249; Nite tables, $14.95 to $49; Single beds, $59 to $159; Students desks, $59 to $159; Duncan Phyfe drop leaf tables, $199 to $329; sets of 4 dining chairs, $99 to $269; China cabinets, $99 to $399; Wooden rocking chairs, $79 to $149; Swivel rockers, $189; Hida-beds, $249 and $349; 2 pce. Chesterfield suites, $299 to $699; Vacuum cleaners, $34.95 to $95; Firescreens, $29 to $89.95, Fireside tools, $34.95.
Use your
Chargex or Master Charge

Pandora Furniture
1050 PANDORA 383-6319

VINYL, HIGH-BACK SOFA AND chair $148.88; harvest gold Admiral 13 cu. ft. fridge $268.88; 9-drawer dresser (no mirror) $128; beige tweed sofa and chair $128.88; deluxe Colonial 5-pce. dinette suite $349.95; 39" maple bunk bed frames with springs $89.95; coffee and step table $35; blue-green sofa and chair $149.95.

TheTraders
388-6264 715 Finlayson
Open nights 'til 9 p.m.
Sat. 'til 6, Sun. 12-5

auctions • appraisals
AUCTION
EVERY FRIDAY NIGHT
Kilshaw's
OF VICTORIA
six generations
1115 FORT ST. 384-6441
Antiques and Modern Furnishings

BETTER PRICES/ BETTER delivery.
Kitchen-aid dishwashers.
KENYON SALES
386-1214, 24 hours

BARBER CHAIRS
2 exquisite very old, almost antique hand pump chairs with accessories. $2000. Phone Cobble Hill, 743-9188.

LADYS' WESTERN STYLE dress boots, size 8, $45. Wedding dress, size 10-12, $50 or offers. Snugli, $25. Baby Swingomatic, $20. GE floor polisher, $25. 3 tier spice rack, $10. 477-4095.

100 MISCELLANEOUS FOR SALE

Last Week
OF OUR
WAREHOUSE
Overflow
DISPOSAL SALE!
(Ends Sat. 5 P.M.)
Sept. 15
Several truckload shipments have arrived in our warehouse ahead of schedule — so we must make room on our showroom floor immediately to accommodate all our new stock.
QUALITY-SELECTION
SUPER SALE
PRICES
Chesterfields, chairs, recliners, sofa beds, bedroom and dining suites, mattress and box units, kitchen suites, coffee and end tables etc. etc.
ALSO
Back to school needs such as desks, chests, dressers, bookcases etc.
APPLIANCES
Clear-out specials on Gibson refrigerators, ranges, Speed Queen automatic washers and dryers while overstock lasts!
TELEVISIONS
Floor sample clear-outs on RCA portable and console models mostly one of a kind.
FLEXIBLE TERMS
"SCOTIAPLAN BANK FINANCING"
Revolving Charge Account Plan
SALE HOURS
Every Day
10 A.M.-6 P.M.
Sunday 11 A.M.-5 P.M.
COLWOOD-LANGFORD
Furnitureland
1610 Island Hwy.
(Farmers Market)
Tel. 478-1921

Vacuum Cleaners
Nearly new and reconditioned from $25.00 guaranteed. Current models always available: Compact, Electrolux, Filter Queen, Kirby, Hoover, Sears-Kenmore, Eureka, Lewyt, G.E. etc. Power nozzles adapted to any machine. Repairs every brand. Trades welcome. Top of line Built-ins - $325.
Mister Sweeper, 901 Esquimalt Road (at Head), Colwood Corners Mall next to Highway Supermarket. 386-3717, 474-1011.

BLANSHARD AT VIEW
INTERNATIONAL
WATERBED (VICTORIA)
386-8858

WESTERN CANADA'S
FINEST
ANTIQUE FAIR
Vancouver Island Antiques and Collectables. Present their spectacular 3RD Annual Fall Fair, September 21, 22, 23, Fri. (6pm-10pm), Sat. (10am-10pm) Sun (10am-4pm). Over 50 dealers from Canada and Eastern Canada. Esquimalt Sports Centre (Curling Rink) 1151 Esquimalt Road, Victoria. Daily Admission $1.00.

INTERNATIONAL
KNIVES
SPECIALTY KNIFE SHOP
574 Yates St. 383-2422
(Across from the Post Office)

Wosk's
WE TAKE TRADES
1810 STORE 385-8781

IF YOU'RE SETTING UP OR expanding an office . . . Why not check with us first, for used desks, typewriters, filing cabinets and all types of office chairs, etc. Used Office Furnishings . . . 4715 Trans Canada Highway, Farmer's Plaza (near Whippletree Junction) 3 miles south of Duncan. Phone 748-4032. Open 10 a.m.-5 p.m. Wednesday through Sunday.

EATON'S
WAREHOUSE
STORE
749 View St.

CARPET
ROLL ENDS
Largest stock, best priced and biggest roll ends on Vancouver Island. We cut our roll ends. Fuzzy Wuzzy Rugs, Craigflower and Skinner, Vic West, 382-6142. Also in Beban Plaza, Nanaimo.

LADIES ACCORDIAN SETTIMIO Soprani Contino model, 120 bass, 2 tones, 3 voice keyboard, rectangular case, mint condition, $265. Rollaway cot, $35. Electrohome 2 manual 13 peddle organ, music rack, fruitwood finish, excellent condition, $695 includes bench; also fancy large 2 pot macrame hanger, $40. 384-1869 after 5pm.

VENDING MACHINES
Smoke shop cigarette vendor. Bargain at $375
7 head candy, gum and nut vendor on stainless steel stand. Bargain at $345.
Both in good condition.
Garland natural gas char-broiler for quick sale, $445. 385-6532

MOVING, MUST SELL EVERYTHING by Saturday. Bedroom and kitchen furniture (cheap). Beautiful horse hair stuffed sofa and chair, $700. Plus other furnishings. Filter Queen vacuum system, 10-speed, scuba gear, and many GM parts. 598-7822 between 5-7 pm. only, or can be viewed at 1433 Stanley Ave.

CARPET
Rolls and rolls of clearance carpets. All sizes, styles and colours. Priced from $4.95 per sq. yd. Save up to $20 a sq. yd. Fuzzy Wuzzy Rugs, Craigflower and Skinner, Vic West. 382-6142. Also in Beban Plaza, Nanaimo.

MOVING MUST SELL, NO REASONABLE offer refused. '72 Mazda, one owner, console stereo, plate glass mirror, single box spring and mattress, portable sewing machine, luggage set, crystal punch bowl, 2 leaded glass Tiffany lamp shades, miscellaneous 385-7873 evenings.

100 MISCELLANEOUS FOR SALE

ENROLL NOW — BEGINNERS woodworking courses daytime or evening at Tools 'n' Space, the fully equipped hobby woodworking shop for handymen and women. Visit our library for furniture and wood project ideas. We also stock hardwoods, pine and fir plywood. Course and membership packages available. Open Mon.-Thurs. 10-10. Fri. and Sat. 10-6. 338 Catherine St. (at Esquimalt Rd.) 383-9600.

AMPLIFIER FOR ELECTRIC guitar; zig zag sewing machine with decorator cams and carrying case, also mahogany cabinet; matching colonial wood coffee and end tables and tri-light lamps, all like new; misc. pieces of ceramic greenware, paints and stains. 478-3605.

WELSH HAND LOOM
Inventory clearance sale-discontinued styles and colors, tapestry coats, capes, skirts, etc. Sale prices ⅓-½ off. Nootka Court, 634 Humboldt St.

SEEFIRE STOVE, USED ONE season, $350. 6 bundles of 18" cedar shakes, $11 bundle. 22, 2"x4" roof trusses barn angled to span garden shed 10'x16', $30. Two aluminum sliding windows, 34"x28", frosted glass, $30. Rowing exerciser, $18. 652-2736

CRAFTMASTER 8" TABLESAW, ⅓ hp H.D. motor on stand, $125 — Sony reel to reel with sound on sound mikes, tapes, speakers, etc., $250 — Browning 48 lb. bow and acc., $60 — 2 canvas 2-man tents, $6 and $12. Ph. 382-1971.

MOVING MUST SELL
"Wedgewood" china "Demi-Tasse" cups and saucers, $10 each, set of eight $80. One large "Wedgewood" plate 13" diam, $35. One matching bowl (oblong 10") $25. All with wide green border, floral centre. 384-6416.

SOLID OAK SIDEBOARD, early Canadianna wood table, chairs and buffet, needs refinishing, sump pump, crib, curtain rods, blinds, 14" tires and chains, wood double bed, work table and benches, oak office chair, 479-7754.

ANTIQUES, USED MODERN furniture, black and white and colour TVs, large and small appliances, (30 day warranty) books, baby items, brass wear, stereos, bikes, miscellaneous items. Bills Bargain Barn, Tillicum and Craigflower, 384-5235.

SKLAR HIDEABED $395; 5 PC chrome kitchen suite, table with dark glass top $295; Baycrest spin dry washer $149.50; 6 pc red maple dining suite $525. Mel's Bargains, 3460 Quadra St. 384-3152. Chargex and Mastercharge available.

OAK EDGE TILE TOP COFFEE table and 2 matching end tables $75; 39" rollaway cot $54.50; green maugahyde chesterfield $145; Bradford stereo record player $90. Mel's Bargains, 3460 Quadra St. 384-3152. Chargex and Mastercharge available.

HOMELITE
CHAINSAWS
SALES—PARTS—SERVICE
RENTALS
GIBSON POWERCRAFT
2520 Government 382-8291

STORM WINDOWS — INQUIRE now about plexiglass as a storm window. Light weight, a better insulator than glass. Install now while the weather is mild. THE PLASTIC SHOP, 2105 Douglas St. 386-1477.

LIGHT WEIGHT
SEWING MACHINES
White, $45. Singer Featherweight, $85. Sawyer fully automatic, $168. Elna Supermatic, $178. Sawyer Sewing Centre, 840 Fort St. 388-6228.

ALL VACUUMS
We sell every vacuum made at the lowest price. Rebuilt and guaranteed from $20.
ALL VICTORIA VACUUMS
595-2622, 2805 CEDAR HILL RD.

4'X6' SELF-CONTAINED DISPLAY freezers, single phase, $495 each; twenty fluorescent lights, 4' long, $14 each; ten new aluminum windows, 10'x2'6", $35 each. propane wall heater, $110. 479-3909.

HIDE-A-BED(GOOD). UPRIGHT kitchen cabinets, dark book case, large barbeque, 4½' pine Xmas tree, other small miscellaneous items. Call at #5-3060 Harriet Road, 5-8 pm, Tuesday, Wednesday.

PINE 5 DRAWER CHEST AND bookcase $50, overstuffed armchair $40, chair with tapestry seat $25, occasional table $15, school desk $15, Chilprufe coat age 2-3 years $35, childs sandals size 10 hardly worn $5. 656-7137.

OAK COFFEE TABLE, MEDITERRANEAN style, as new. Skylar chesterfield and chair. 2 large venetian blinds. White bathroom sink. Briggs & Stratton 3½ HP motor. 595-3202.

WANTED: ANTIQUE FURNITURE, oriental rugs, copper, brass, silver, crystal, old light fixtures, other interesting collectibles. Hibernia Antiques. 386-0911, 383-0405

GIANT HIGHWAY SALE, DEEP freeze, fridge and stove, washer, chesterfield and chair, rocker, table and chairs, single and double bed, lots of misc. 262 Old Island Highway, 479-3231.

SMALL VIKING 110 VOLT range, used once. Sony reel to reel tape recorder and speakers, like new. Duncan Phyffe dining table and two chairs. Highchair, infant car seat. 477-9726

SANDERSON FLORAL drapes 54x78, modern-type china cabinet, wrought-iron lamp base, desk lamp, decorative bathroom shelf, old wire plant stand. Evenings 595-8226.

MOFFAT STOVE, TAPPAN fridge. Sofa and chair, blue/green weave. Dining table and 4 chairs. Hassock/TV lounger. Kodak Brownie movie camera. 477-5953.

COFFEE TABLE AND 2 END tables, near new, were $339, now $220. Badly damaged shortbox aluminum canopy. Bumper for Chev Impala SS, 1964. Medium judo suit, $15. 382-4809.

EXCELLENT CONDITION. 10 piece dining suite, Davenport, recliner, dinette suite, firm bed, cabinet sewing machine, console stereo/radio, lamps, mirrors, pictures, misc. 478-7965.

BOUGHT KENMORE WASHING machine, selling Zenith fully automatic, $75. Message Minder 500 automatic answering machine, best offer, 479-8191.

GLASS THERMO UNITS cheap. Some tempered, (no frames) Greenhouse glass 21½"x43¼" $2.25 per sheet. 656-6656.

DRESSER $50. KNITTING MACHINE, $60. Oil stove, $90. Wood stove, $150. Bendix washing machine, $80. Electric stove, $60. 385-2743.

SPEED QUEEN SUPERTWIN washer and GE portable automatic dryer, $250. Singer sewing machine, model 514, $250. 382-5116

BUYING AND SELLING Bibles, Christian books and records. A Promise Box, Second Hand Store, 1270 May St, open daily 12-5.

RCA WHIRLPOOL DELUXE washer and dryer, older models, $100. Dryer needs heating element. Baby carriage, $30. 383-4406

AQUARIUM AND FISH, HIDEABED, recliner, oval rug, oil heater, slate coffee table, used 2x4s, black and white TV, after 5 pm 595-6212.

PORTABLE COLOUR TV, 20" solid state, 18 months old. Admiral record player and speakers. Metal desk and chair, 598-2973.

A BEAUTIFUL PAIR OF INDIAN rugs for quick sale. Cream on cream with pastel borders, one 9X12, one 9X7.6. $1,500 or near offer. 384-3722.

3'X7' COMMERCIAL DOORS complete. 10 pieces of 46x78 tempered glass. Also quality ¼" plates and other size glass. 479-7256.

100 MISCELLANEOUS FOR SALE

300 OLD COMIC BOOKS, 6 piece all wood dining room suite with buffet, $275. 5 piece chrome set, $55. Two chest of drawers, $45, $35. Ladys older dresser, $95. Taperflex slolam water ski, $110. Miscellaneous lamps. 592-1675

SKATES, 3 GIRL'S FIGURE skates, size 10, 12 and 2, as new. Boy's Super Tacks, size 3. Children's clothing. Roger's silverware. Picture frames. Odds and ends. Stereo component. 384-3202.

STIHL Chainsaws
SALES—PARTS—SERVICE
RENTALS
GIBSON POWERCRAFT
2520 Government 382-8291

FANTASTIC HALF PRICE western boot sale. Boulet and Bronco. All 50% off. For 10 days only, September 14-24. All sales final. Shanks Saddlery, 764 Roderick St, 384-5011.

MANS SUIT, BLUE/GREY, virgin wool, from British Importers, waist 33, leg 31, $95. Gold wedding band $50. Bulova accutron watch $90. All new condition, less than ½ price. 598-8314.

5 PIECE SILVER TEA SERVICE $200, 5 piece kitchen suite $75, steel typewriter table $20, mushroom 9'x11' wool carpet $25. 598-3814.

SMALL CHROME SUITE, 2 chairs, like new, $40. Brand new 10 amp battery charger, $40. Older Frigidaire stove $30. 595-7678.

ROUND OAK TABLE WITH 3 chairs, $300. Danish style armchair with footstool, $125. Vickers sewing machine, $20. GE wringer washer, $10. 598-7432 after 5.

CHAINSAWS
Alf Becker and Son Ltd.
2981 Tillicum 384-6414

GROWER'S SELECT TROPICAL Plant Mart. Quality plants. Low prices. Wholesale, retail. 414 Craigflower Rd. 381-5522

BURL CLOCKS AND TABLES beautifully handcrafted. Wedding, anniversary, Christmas gifts, reasonable. 592-6015.

2 MILLS SOFT ICE—CREAM freezers, high capacity. 388-6164 after 7 pm or 388-4338 days.

BUTCHER SPECIAL
Complete equipment for small freezer business, whole or in part. 386-3627.

CHOICE WOOD: YELLOW AND red cedar T & G (dried); fur 2x10, 2x8, 2x6, 4x8; pipe 4" and 6". 642-3688 after 5.

TOP OF THE LINE PUSHBUTTON solid state gold Kenmore dishwasher. Only 4 months old. $475. 656-7398

44 GALLON OIL TANK, WITH stand and 12' of copper line, plus approximately 25 gallons of stove oil, $50 or best offer. 479-0868

GENERAL ELECTRIC PORTABLE dishwasher, avocado, 2 years old. Best offer around $200. 477-9831

WOMANS EUROPEAN Health Spa Membership good until April 1981, assume payments on $266.08, must sell. 642-4501.

DIAMOND STUDS, 30 POINTS each, approximate value, $2000. Asking $1200 or best offer. 384-9626.

KENMORE DISHWASHER, $175. Tappin range, continuous clean oven, used 8 months, $200. 385-9475.

TRADITIONAL LACED WEDDING dress with hoop, veil and head dress. Bought for $400, asking $200. A must to see. 388-7984.

BUILT—IN VACUUM
2 H.P., 25' hose, Tools, $300. 478-4217.

NEAR NEW SEWING MACHINE $150, tent 6x6 $50, roofrack $10, queen size bed $50, vacuum cleaner $50. 478-5056.

16 CU. FT. FREEZER, 3 YRS. old, $250; king size waterbed, heated and upholstered $300. 656-3392.

HAND FORGED BROAD AXE, new foam couch bed, saw horses. Classic Blues albums. After 7pm. 642-3049.

FIVE 600S12 BRIDGESTONE Skyway tires, slightly used $50. Electric Channel Master TV aerial, mast and cable $80. 478-6558.

SPEED QUEEN WASHER, $150; Inglis Superb dryer, $125. Both in excellent condition. Twin maple beds, stackable, $100. 652-9397.

TWO TIRES L78X15, AS NEW, $70 pair. Stereo with stand and speakers, $250. 598-7990 after 5:30pm

COMPLETE WINE MAKING equipment, oak barrel and jugs included; Electrolux vacuum with powerhead. 479-3231.

BEDDING, LAMPS, WOODEN tables and chairs, boy's jeans size 32-32, girls slacks size 10-12. 595-5734.

WHIRLPOOL DRYER, $75. Couch and chair, $35. Set of junior hockey equipment, $20, other miscellaneous items. 384-5045 after 5pm

GE POT SCRUBBER DISHWASHER, $300, like new. Stove, $50. Boys soccer boots, size 13, $5. 388-5805 5pm-9pm

3 PAIR OF PINCH PLEATED drapes, perma-press polyester, valance and tiebacks included, $100. 598-1053.

FROST FREE FRIDGE, 16 cubic feet, 2 door, Viking, white, excellent condition, was over $700, $295 or best offer. 386-9983, 385-0370.

WATERBEDS
Day or night, 478-7345.

VACUUMS
Eureka and Hoover. Sawyer Sewing Centre, 388-6228.

OUTDOOR INCINERATOR barrels. Ready for use, $6.49 delivered. 383-1328.

45-GALLON OAK WHISKEY barrels, good condition, $17.50 383-1328.

POCKETBOOKS, RECORDS, tapes, posters. Centennial Books, 895 Esquimalt, 385-4243.

BEAUTY SALON HAIR dryers and styling chairs. 479-9244 after 6.

KINGSIZE WATERBED, HEATER, liner, headboard, excellent shape. Offers. 478-5417

PURE SILVER TEA SERVICE, circa 1850. China and miscellaneous. 595-7918.

GOOD COMPACTOR, GIRLS brown wool coat size 12-14. Offers. 592-4935.

GOLD COLORED CIRCULAR fireplace, glass enclosed, never used. 642-4292.

BIRK'S DIAMOND ENGAGEMENT ring, appraised, $2150. Asking $1600. 388-4015.

10" DEWALT RADIAL ARM saw, $300, with dado blade, combination and rip blades. 652-1777

AS NEW, THREE ½ HP 3-phase 220V clutch motors, $125 each. 112-748-8944 Duncan.

MAHOGANY STEP TABLE with chinese carvings. $275. Phone 656-0061.

TWO WORKBENCHES, 7' AND 8' with steel tops and vice. 385-3054.

22 CU. FT. FREEZER, $195. Lionel hardtop tent trailer, $495. 598-1649.

WAYNE SIT-ON PARKING LOT Sweeper, 4' main broom, 12 hp motor, $1350. 479-3909.

JUDO OUTFIT, #3 ADULT. Indoor/outdoor carpet, 12'x5', orange and brown tweed. 382-1881

SPEEN QUEEN AUTOMATIC washing machine, like new $100. 383-9218.

WRINGER WASHER AND TUB, 2 years old, excellent condition, $35. 652-1926

COUNTER TOP STOVE AND wall oven, $250. Double laundry sinks, $50. 384-5182.

100 MISCELLANEOUS FOR SALE

20 GALLON GAS TANK, COMPLETE with straps and hose. $17.50. 350, 12 gauge reloads, 7½ shot, $3 box. 477-6778

SEARS 8 HP ROTOR TILLER with rake attachments. Approx 20 hours used. New $600 with attachments. $400 firm. 477-6534.

CAR RACK, LIGHT FIXTURES, cottage piano and miscellaneous. 383-5164.

WATCH REPAIRS, EVERYTHING you need to start your own business. $500. 479-0317

METAL OVERHEAD GARAGE door, good condition, $60. After 5, 384-4088.

DOUBLE BEDS, MATTRESS, box spring and frame, 20 green bedspreads. 385-1361.

DRYER, $50. FIREPLACE ACCESSORIES, electric lawnmower, garden tools. 656-53535

HAVE PURCHASED SEARS Kenmore fridge, selling Frigidaire $75 or offers. 478-6888.

SIMPLICITY COMBINATION avacodo washer/dryer as new. $150. 478-2783.

UPHOLSTERED WICKER chair, Grolier encyclopedia, Metronome. 592-6291.

PINE CAPTAINS BED WITH mattress, $250. Golf clubs with bag and cart, $300. 592-6160

APARTMENT SIZE, BRENTWOOD washer and spin, Moffat Riviera dryer. $110 pair. 384-1443

RCA WIRLPOOL AUTOMATIC washer, very good condition, $150. Phone 477-8433 after 4.

WOODEN KITCHEN TABLE; boys skates size 5, like new; girls skates size 6. 385-5621.

LUMBER, PLYWOOD, INCINERATOR barrels, windows, bricks, etc. Phone 474-1096.

STORE FIXTURES FOR SALE, showcases and cash registers. 479-7477.

LARGE PATIO SWING, REDWOOD picnic table with benches. Humidifier. 382-0397.

GOOD SITZWRIGHT DRY SUIT, $350. Whip included, new zipper. 652-1777

USED WOOL RUGS, FLORAL and oriental patterns, reasonable prices. 383-0243.

SANYO WASHER SPIN DRYER, excellent working condition, $80. 642-4154.

TYPEWRITERS CLEANED, serviced, your home, $13.95. Used typewriters. Evenings 595-7907.

MAN'S BUFFALO WOOL-ZIPPERED cardigan as new. Evenings 595-8226.

LADY'S 6-18 PANT SUITS, coats, housecoat, purses, size 9 brown boots. Evenings 595-8226.

PENTAX MX PLUS ACCESSORIES $500 or best offer. 383-0791 between 5:30-11 pm.

3 YR. HEALTH SPA MEMBERSHIP, $275. Phone 386-9442 after 5 pm.

AXMINSTER RUG, WOOL, 10x10, beautiful pattern, $250. Phone 386-1816.

WESTINGHOUSE STACKING washer and dryer, harvest gold, $475. 383-6991.

ZIG ZAG SEWING MACHINE with 3 drawer cabinet, excellent condition, $150. 479-9959.

3 DOOR GE FRIDGE AND freezer and matching stove, $1100. 383-8352.

4"X 10"X 18' SEASONED FIR beams. $40 each. Phone 642-4101 evenings.

COLDSPOT 22 CU. FT. FREEZER, approximatly 2 years old, $300. 478-8917.

BRAUN MIXER, HARDLY used and juice attachments never used. $150. 656-4425.

DOUBLE BED, CHESTERFIELD, 10 speed, fish tank, b/w TV. 385-5492.

IMPERIAL FIREPLACE, never used. $650. 642-4292.

New office desks.
Private. 656-5929.

DOWNRIGGER $30; PROP. for 120 Mercruiser, $30. 652-3409.

NINE BAGS MANURE OR SOIL $10, sand $12, delivered. 592-7068.

3M COPIER. OFFERS. AFTERNOON or evening 384-0223.

WASHER EXTRACTOR, LIKE new, asking $125. 388-7656.

PASSAP KNITTING MACHINE, good condition, $275. 642-5345.

MEAT BANDSAW, THREE phase, $1895. 479-3909.

FOR SALE 2 PIECE SECTIONAL couch $95. Phone 386-1450.

NO FROST FRIDGE, $500. Phone after 5:30pm. 384-1936.

CRESS KILN, 18X20" INSIDE measurements. $250. 386-8190.

LIKE NEW LONG LEATHER coat, size 17-18. $85. 382-9325.

RAISED SOLITAIRE DIAMOND ring, offers. 595-2275 evenings.

SINGER SEWING MACHINE and table. Good. $115. 479-1247.

PERSIAN LAMB JACKET WITH mink collar, size 12-14. 381-6581.

22 CUBIC FOOT FREEZER, good condition. 388-4563

GOOD OLD RELIABLE GE Frigidaire $30. 477-4091.

COMMERCIAL FOSTER 3 door dual temperature. $1500. 382-0323, 592-6204

101 CHILDREN'S MISCELLANEOUS

ROUND-A-BOUT
Children's Clothes
We consign and sell quality childrens and maternity wear. 1005 View, Tues-Sat, 10-5 p.m. 385-6552

BABIES RECLINING CAR seat, $28; changing table, $18; lightweight stroller, $15. All items like new. 474-1315.

2 HOCKEY HELMETS, SOCKS, hockey jacket and pants, and skates, 592-6944 after 6pm.

SNUGGLI, $25, JOLLY JUMPER, $5. 477-5134 after 5pm

103 MISCELLANEOUS WANTED

AUCTIONS
EVERY TUESDAY
APPRAISALS
FOR PROBATE INSURANCE AND SALE PURPOSES
386-3308
LUNDS
THE AUCTIONEERS AND APPRAISERS FOR VICTORIA AND VANCOUVER ISLAND

OAK BAY
AUCTION
ITEMS NOW BEING ACCEPTED FOR OUR FIRST WEEKLY AUCTION OPEN FOR CONSIGNMENTS MON-SAT. 9 am.-4 pm.
OAK CENTRE
2036 OAK BAY AVE.
592-5111
"THE BLETHERING, DICKERING PARSON IS BACK IN BUSINESS ON THE AVENUE."

103 MISCELLANEOUS WANTED

THE SALVATION army needs your re-usable clothing, furniture and household goods. "Help us to help others." Family Thrift Stores. Victoria, Sidney and Langford. For pickup — 386-3295.

Robinson's
GUNS BOUGHT FOR CASH
Highest Prices Paid
1307 Broad 385-3429

CASH
Vintage clothing, furs to 1950, Linen, costume jewelry, china, glass, collectibles. Small unique or antique furniture, prints, brass, etc. 11 to 5 384-4547, after 6pm 385-9878, 577 Johnson St.
THE BAY WINDOW

CASH FOR SCRAP
We buy re-cyclable scrap metal, industrial and domestic.
CLEANSTEEL PRODUCTS LTD.
343 Tyee Road, 384-4161.

GUNS NEEDED!
Good used hunting rifles and shotguns.
International Knives Ltd.
576 Yates St. 383-2422
(across from the Post Office)

IMMEDIATE CASH FOR jewellery of all kinds, 35 mm cameras, guns, tools, musical instuments and all kinds of goods of value. We buy, pawn, sell. Island Colateral and Sales, 620 Johnson at Broad. 388-4031.

CASH
Used colour TV's needed desperately for resale — We buy for cash. Call 381-5622 for estimate. Homark Sales Ltd.

BEER BOTTLES
and cans 60¢ doz. Old car batteries, radiators, copper, brass, lead etc. 526 David, 383-1328, 8-4.

RANGES LESS THAN 12 YEARS old, Kenmore, Inglis, Whirlpool, Speed Queen, Simplicity washers, almost any make dryer, working or not. 478-6000, 478-5449.

URGENTLY REQUIRED
Refrigerators, freezers, automatic washers, dryers, ranges, dishwashers. Phoenix Appliances, 384-0423.

CENTENNIAL DAY CARE needs four 9x12 carpets, arm chair and rocker. Please phone 595-1925 if you can donate any of these articles.

TOP PRICES PAID FOR FURNITURE and appliances. Phoenix Appliances, 384-0423.

DIAMONDS WANTED
Cash for your diamonds and rings in any condition. Universal Trading, 584 Johnson, 383-9512.

WANTED: TURQUOISE BLUE graniteware, and butcher block table, in exchange for fish. 385-4128

WANTED, CLEAN SCRAP lead (no batteries), paying 40¢ per lb and will pick up. Phone between 6-9 pm only, 642-3298.

WANTED: OAK SWIVAL chair, sewing machine in cabinet, only straight stitch needed. 592-7140

WANTED: GOOD OR BROKEN high chair, crib, playpen, dresser, chest of drawers, wood table and chair. 595-5498

WANTED: OLDER 40" DOUBLE oven stove, both ovens must be cooking not warming. Must be in very good condition. 385-2639

YOUNG COUPLE STARTING home, all appliances and furniture, consider package deal. 479-9168.

WANTED APPLIANCES, HARVEST gold, stove, side by side fridge-freezer, washer, dryer, and dishwasher, 656-1421.

SELL OLD BOOKS TO THE
HAUNTED BOOKSHOP
382-1427

FRIDGES, SQUARE CORNERED, working or not. 478-6000, 478-5449.

RECORDS: COLLECTOR wants 1950s Hit Parade, Western, 592-5764 around 6.

HANDCUFFS, LEG IRONS, modern or antique, with keys. 592-6940.

BUYING RECORDS, COOKBOOKS, classics, art books, etc. The Bookshelf, 230 Menzies. 382-8422.

ELNA OR BERNINA SEWING machine with fancy stitches. 642-5345.

WANTED: TWO 39" BOX springs and mattresses, good quality. 383-4082.

WANTED-PIANO UP TO $1000. 595-6281 between 9-9pm. with details.

16½'X14½' RUG, GOOD CONDITION. Reasonably priced. 477-8264. 658-8415.

WANTED WOOD FILE CABINET. Phone 478-9575 8-4 or 479-5862 5-9.

WANTED: WASHER, DRYER, fridge and stove, and utility trailer. 479-3231.

WANTED: REPAIRABLE grandfther or misc. clocks, wood lathe, 595-7640.

DEEP FREEZE, AUTOMATIC washer, antique electric stove, in good condition, 652-4236.

WANTED: GOOD CONDITION 110 watt electic range. 385-5045 after 5.

FRIDGES AND FREEZERS bought. 383-7213. All Temp.

WISH TO PURCHASE OLD OR antique furniture. 478-2556.

TOP PRICES FOR OLD POSTCARDS. 595-7567 or 383-8311.

EIDERDOWN QUILT, QUEEN or king size. 595-2909 or 642-4441.

WANTED-LEAD UP TO 45¢ PER lb. Phone 386-6636.

WILL BUY BCRIC BEARER shares for $25 cash. 598-4254.

WANT TO SELL YOUR BCRIC shares, $35 cash. 478-5349.

WANTED: NEW OR USED Striated Weltex siding. 479-4727

GARAGE TO RENT. 598-2982

CASH FOR BCRIC SHARES. 721-3817.

WANTED OLD KITCHEN BAKING cabinet. 479-2887 after 5.

WANTED 14 USED 2"X4"X12', 592-3232 after 5:00 PM

WILL PAY $2 A DOZEN FOR canning jars. 642-4706.

WOOD CARVING CHISEL SET, Birthday present. ask for Joan, 592-9633.

WANTED SET OF STERLING Flatware, service for 8. 479-0288.

WANTED SMALL CEMENT mixer, after 5pm. 478-0471.

105 GARAGE SALES

SATURDAY ONLY- 2 GARAGE sales on the same street. 2472 and 2473 Plumer St. Oak Bay. Time 9-4, with household goods, tools, and leather hides.

BASEMENT SALE. OLD CABINET radios and TV's; spare tubes; misc. household items. 3445 Seymour Ave., 382-1110.

MOVING SALE. EVERYTHING must go. Drafting desk, tropical plants, antique furniture, kitchen appliances, camp stove, back pack. Saturday. 3217 Wetherby. 592-7662.

GARAGE SALE 7270 EARLY PL. Brentwood Bay. 652-3697. Sat. and Sun. 10-4 pm.

GARAGE SALE, 9AM, SEPT 15-16. 1545 York Pl., Oak Bay.

109 MISCELLANEOUS TO RENT

TYPEWRITERS
Student rentals, manual $12 per month, electric, $30 per month. City Office Equipment, 386-8396.

CAMOSUN FURNITURE
RENTAL
MONTH TO MONTH
833 YATES ST. 383-3655

COMMERCIAL SPACE AVAILABLE at Luxton Fair. September 16th and 17th. 478-2759.

112 WANTED TO RENT, MISCELLANEOUS

CERTIFIED MECHANIC INTERPROVINCIAL Class A license would like to rent suitable wired garage or building to do tune ups, arch welding and brake jobs, near Victoria, 382-0392, 384-3113.

CARPENTER URGENTLY seeks garage or shed to rent for storage and workshop. 385-8977.

115 SWAPS

MUST BE SOLD, 3 LOTS SAVORY Island waterfront, appraised at $17,500, asking $13,500. Anything taken in trade. Financing available. 642-5345.

1978 LONGBOX DATSUN truck with canopy. Value $4,800 for sailboat of similar value. 385-9391.

TRADE UP OR DOWN BEAUTIFUL ⅓ acre lot overlooking Okanagan lake for boat or ? 474-2155, 385-3807.

116 COINS and STAMPS

WANTED CANADIAN SILVER coins, 1966 and back. Also, US silver coins, 1964 and back, paying highest prices. Also, buying 1967-68 silver coins. 478-8580.

CANADIAN COINS FOR SALE. Large cents to silver dollars. 383-4595.

117 ANTIQUES and ARTS

ANTIQUE
AUCTION
OCTOBER '79
We are now accepting consignments for this sale. Please contact:
JOHN BOYLE 386-3308
for the appraisal of your items.
LUNDS

HIGHEST PRICES paid for quality antique furniture, clocks, rugs, etc. D. Robinson, 1019 Fort, 384-6425.

WANTED
Quality antiques, art objects, including furniture, crystal, art glass, paintings, silver, Oriental carpets, porcelain figurines. Will consider estates, collections, single items. 388-7553, 384-3670

FURNITURE REFINISHING and antique restoration by museum trained professional. 383-4413, free estimates. Satisfaction guaranteed.

ANTIQUE COLLECTORS prints. Seven (7) Baxter prints. Exceptionally framed — will not be sold cheaply. Can be seen by appointment. Phone 595-6110.

ENGLISH ANTIQUE LEATHER love seat with 2 matching chairs, wood carvings, down pillows. Very good condition. Best offer. 595-8048 evenings.

MOVING MUST SELL
Early Victorian Sofa (Green Button Back Brocade). Drastically reduced to $650. Perfect Condition. 384-6416.

FURNITURE REPAIRED. ANTIQUES our specialty. Phone 478-2539.

SQUARE GRAND PIANO, Mason and Reisch, 1867, good condition. 658-5906.

WESTCOAST INDIAN PRINTS. Signed, numbered, limited editions, $25 and up. 592-1978.

BRASS BED, DOUBLE SIZE, $350. Large wash jug and basin, $80. 595-2909, 642-4441

MAGGIE'S TROVE
Local jewelry, small collectibles, Victorian lamp post charms and pendants. 841 Fort St. Victoria, BC.

WISH TO PURCHASE OLD OR antique furniture. 478-2556.

SHIPS PICTURES WANTED BY private collector. 382-2030

PINE 6-DRAWER HI-BOY dresser, $250. 385-1147

120 GARDEN SUPPLIES

Fertilizer

SAANWOOD FARMS LTD.
Cow manure. 652-2026 or 652-1743. No Sunday calls please.

NO. 1 STRAIGHT OLD COW MANURE, 4 yards $37, 7 yards $51, bag $2.25. 595-0773.

OLD COW MANURE, NO SAWDUST, will load, you haul, 479-6315.

Plowing, Rotovating and Cultivating

DON'S TRACTOR SERVICE
477-3913
We rotovate, plow, cut grass and brush; also loading and hauling.

COOPER TRACTOR SERVICE
478-3143, 477-5167
Rotovating, levelling, landscaping, brush cutting, lot clean-ups.

4 BROTHERS — ALL AREAS
Hand Tillers, Tractors
479-6112.

ED'S TRACTOR SERVICE. ROTOVATING, levelling. Yards and gardens. 479-2204.

TED'S TRACTOR SERICE.
Rotovating, plowing, leveling, grass cutting. 478-4059

Tools and Supplies

CONCRETE PATIO AND SIDEWALK slabs in stock. 3 patterns. Also concrete curbs.
WESTERN FORM
RENTAL LTD
773 Cordova Bay Rd. 658-5122

GARDEN TRACTOR MOWER, 2½ years old, good shape, needs small front tire, 3 speed forward and reverse, Briggs and Stratton engine, lights, electric start, $785. 656-4103.

LAWN EDGER, GAS powered, 477-9869

Top Soil, Rocks and Fill

SCREENED TOP SOIL WITH manure and sand, $10 per yard, delivery extra. Sterilized potting soil by bag. E. Nixon Ltd. 478-0511; Nights 479-1937, 479-2995

TOP QUALITY SHREDDED topsoil mixed with manure and sand, $9.25 per yard delivered for 10 to 14 yard order. Smaller quantities available. Peninsula Bulldozing, 479-1884.

WEED FREE VIRGIN SOIL
Black, shredded and usual excellent quality. For fast delivery. Call A-1, 383-1532.

NO. 1 SCREENED TOPSOIL mixed with sand and manure, 14 yrds. $125; 7 yrds. $70. Sell pickup load, $9 yard. 478-3322.

FREE FILL, DELIVERY charge only, topsoil, fill sand and blasted rock. Reasonable. 658-5172, 658-8921, 479-1582.

SAND, GRAVEL, DRAIN AND crushed rock, 1 to 6 yard loads. 658-5406.

#1 SCREENED BLACK LOAM, 4 yards, $44. 7 yards, $67. Bag, $2.25. 595-8129

BY SACK WEED FREE GOOD black soil, 382-2843, 7 days a week. We deliver.

WANTED FREE #2 TOP SOIL. 384-4683.

125 PETS and SUPPLIES

CKC REGISTERED ENGLISH Springer Spaniel female, 8 months old, out of prime show and hunting stock, outgoing gentle temperament, excellent with young children. All shots included. Phone 595-5094.

GOOD HOME WANTED FOR fairly small Golden Collie-Retriever cross, 1½ year old spayed female. Very gentle and obedient. Likes lots of exercise. Wonderful pet for young teenager. Reason-moving. 592-0632 evenings.

GOLDEN RETRIEVER PUPPIES, male, registered. Immunized. English champion bloodlines. Exceptional kind temperaments. Suitable for family or show. Ready now. 479-4028 after 6 pm

ATTENTION
HUNTERS
Purebred registered German wirehaired pointer, from #1 stock. Guaranteed. 477-8296

TYEE KENNEL CLUB SANCTION Show, Sunday, September 16, 1979. Mill Bay Recreation Centre. Junior Handling 11; Breed judging 12. Information: 246-9072 or 743-2191.

STANDARD SMOOTH TAN Dachsund pups, 10 weeks old. Only 2 males left. $250 with papers. $200 no papers. 112-753-0006, Nanaimo, after 6 pm

FREE TO A GOOD HOME, 10 month old female Newfoundland Lab cross. Has been spayed has had shots. Very affectionate, loves children. Call 592-3592 after 6 evenings

CKC REGISTERED MINIATURE Silver Poodle puppies, 9 weeks old, tails docked, Dewclaws removed, first shots and wormed. $150. 478-0255.

VERY LOVELY AFFECTIONATE white part Persian young cat urgently needs home. A very great housepet. Cats Protection League, 598-5731.

PUREBRED DOBERMAN PUPPIES. Quality off Island stock. All red and tan litter. $100. 385-5192, 382-1520.

CHIMO DOG OBEDIENCE Club - beginners registration on September 19. Near Simpsons-Sears. 479-2629

REGISTERED SHEPHERDS. black and silver male, 2 years old. Black and tan female, 1 year old. 386-9340, 386-9658.

DALMATION
Purebred, no papers, liver spotted. 7 weeks old, $75. 642-3928 after 6pm.

FREE TO LOVING HOME. Friendly Samoyed-Shepherd cross. Needs lots of room. Family moving. 383-1512 9-6

80 GALLON SALT WATER aquarium, complete on sturdy attractive wood and steel stand, $375 firm. 384-6793.

WANTED BABY PET MICE and rats and smooth haired hamsters. Petland: 822 Fort St. 384-8732

CHIHUAHUAS
SHELTIES
COLLIES
Puppies and adults available
478-2714

YOUNG FAMILY WITH LARGE lot are wanting a young female Springer Spaniel. Please call 477-8695.

JACK RUSSELL PUPPY, FEMALE, unusual tiny terrier breed from England. Very lively. 479-4028 after 6 pm

HOUSE BROKER PET SKUNK for sale, cage and shots included. Must find good home. Best offers. 112-647-5536.

FREE TO GOOD HOME
Owner moving and cannot take kitten. Completely housetrained. Loves small kids. 598-6414

BEFORE BUYING A PUPPY call Victoria City Kennel Club "Watchdog" for advice. 479-2272

BROCAIRE KENNELS REGISTERED Bull Terriers to approved homes. 383-8540.

NEED URGENT HOME FOR male Golden Lab Hound cross, good with children. 385-9873.

BLUEPOINT SIAMESE KITTENS, 13 weeks, shots. $60. 479-4545.

WANTED GOOD HOME FOR 1½ year old male Whippet mongrel (small) 652-5818, leave message.

AFFECTIONATE BABY COCKATEILS for sale, from excellent stock. Phone 642-4393.

LHASA APSO, MALE, 6 YEARS, registered, Canadian champion stud dog, 534-7190 Langely

FEMALE AIREDALE, 11 weeks, registered Sire and Dame, $250 firm. 245-2030.

PUREBRED MINIATURE DASCHUND, black and tan, 8 weeks, lovely house pet. $200. 479-5089.

FREE KITTENS, ALL BLACK, part Persian. Litter trained. 384-6227 after 6

REGISTERED WELSH CARDIGAN Corgi puppies, born July 12th. 112-390-4579 (Nanaimo).

TOY POODLE PUPPIES, white, 8 weeks old. $150. 721-3805

KITTENS 8 WEEKS OLD, ASSORTED colors. 598-8127.

TO A GOOD HOME, 8 MONTH old female Doberman Pinscher, please call after 5, 384-8716.

TRAINED 8 MONTH SHEP LAB, needs new home. 382-8830 after 5.

40 GALLON AQUARIUM, COMPLETE with stand $65. 385-1074 after 5.

PUREBRED PERSIAN KITTENS. Several colors. Shown by appointment only. 598-4958.

FREE TO GOOD HOME 1½ YR. old male Samoyed Lab cross. 479-1728.

30 GALLON AQUARIUM WITH stand and accessories. $90. 479-7314.

$45 BUYS SMALL BLACK curly female bundle of puppy love. 656-4296, Sidney.

CUDDLY MALE WHITE MINI-toy poodles, 8 weeks old. 245-3120.

BLUE PERSIAN KITTENS FOR sale, registered and vaccinated, 478-4603.

AFFECTIONATE, LOVABLE, 5 month male cat needs home. Has had shots. 388-9837 daytime only.

ROTTWEILER FEMALE puppy, 10 weeks, lovely temperment, $300.00. firm, 479-7308.

FEMALE RED AND TAN DOBERMAN, 9 months, must sell, 385-3916.

FREE TO GOOD HOME LOVABLE, family puppy. Please call 592-2449.

FEMALE COCKATIEL, BEAUTIFULLY coloured, cage and accessories, $50. 595-6148.

3 MALE BLUE PURSIAN KITTENS to approved homes only, 382-7515.

REGISTERED APRICOT TOY poodles, male and female, house trained. 743-5380.

LITTER TRAINED KITTENS, 6 weeks old, free to good home, 478-3066 or 383-6436.

TOY POODLE, 7 WEEKS OLD, male, silver, $150. 478-8426.

MALE MALTESE PUPPIES, 6 weeks old, $100 each. 592-0103.

FREE KITTENS TO GOOD home. 477-4024 after 5.

FREE
4 cute kittens. 652-2463.

BEAUTIFUL REGISTERED Irish Setter puppy, $100. 386-7291.

FOR SALE, 8 WEEK OLD FERRET. Call between 10-6, 383-7688 ask for Tracy.

8 WEEK OLD KITTENS, FREE to good homes. 386-6604, 388-0058

AUSTRALIAN BLUE HEELER pups for sale. Phone 652-3328.

GREY AND WHITE TABBY, 4 months, to good home. 595-4824.

KITTENS TO GIVE AWAY, 478-0701 evenings.

127 CHICKS, POULTRY HATCHING EGGS SUPPLIES

ROLLER PIGEONS, BEAUTIful colours, good performers. 656-2984.

DUCKS AND GEESE FOR sale. Geese, $10. Ducks, $5. 642-3975.

128 LIVESTOCK SUPPLIES AND EVENTS

JOHN MacNUTT TRUCKING
SAWDUST—SHAVINGS
HOGFUEL
Large or Small Loads
479-6560 479-1908

MANDER
TRUCKING LTD.
SAWDUST
SHAVINGS
CEDAR HOG FUEL
385-3041
After 6, 477-5053, 479-7629

REGISTERED QUARTER horse foals and yearlings. Good solid bloodlines, halter and performance. Buy now and get prepared for the ribbons next show season. Norwest Ranch, RR 3 Ladysmith B.C., Phone 245-4276.

FOR SALE: 16 HH REG. PALOmino, 5 yrs. old, Q.H. gelding. 7 AQHA points, Hi Pt Halter gelding and Hi Pt Perf. Horse in PHBA for 1978. $4,000. Sire Sir Colonel, dam Country Callie. Ph. 286-6487.

FANTASTIC HALF PRICE western boot sale. Boulet and Bronco. All 50% off. For 10 days only, September 14-24. All sales final. Shanks Saddlery, 764 Roderick St. 384-5011.

BOARDING STABLES, LIGHTed indoor arena 140'x70', outdoor arena, certified instructor trainer available. $160 per month. 652-3014.

4 MONTH CASTRATED PYGMY goat, 22" high. Has horns, lovely pet or useful companion to buck or ram. Knowledgeable country home only. $50. 479-5595

REGISTERED HALF Arab/Morgan gelding, 16hh, 10 years old, trained English, very reliable, even temperament, sound. $650 or best offer. 746-4938

SOOKE SADDLE CLUB. OPEN horse show, September 23th. English and Carriage. For information, 642-5398, 642-5179.

"IMARR" REGISTERED Anglo-Arab bay mare, 15 h, 6 years. Proven dressage, hack and halter horse. 479-9223.

14.2 BAY MARE, 11 YEARS, NO vices, excellent on road and trail, English. For sale on terms. Owner out grown. 479-1948.

THREE EXCELLENT HORSE box stalls for rent. Board optional. 2760 Dooley Rd, Central Saanich. 652-1448.

DE LAVAL MILKING MAchine and compressor. Handles 1.5 cows, excellent condition. 656-4296

4 HORSE TRAILER, TANDEM axle, electric brakes, 1978 model, excellent condition. 478-7719 after 6.

R.J. WANTS A NEW HOME, grey pony, 14 hh, gentle natured, english or western, $250. Call Jenni at 652-1601.

50 FEEDER CALVES, ANGUS Hereford cross, 4-8 months, priced $300 to $450 each. 746-5861.

K AND M SCHOOLING SHOW, judge: Joanne Ranson. September 30. Phone 652-3014

VERSATILE-ENGLISH, WESTern and drive. Junior hunter hack potential. Registered Appy gelding, 10-years, sound, smooth gated, gentle, 16.1 hh. $1500. 656-5841.

ONE ADORABLE WELSH mare, 12 hh, $100. 479-5470 after 5.

REGISTERED NUBIAN BUCK, stud service, 4690 West Saanich, 479-6583, 479-7308.

WESTERN SADDLE AND BRIdle, $200. 642-4437 after 5pm.

FEED POTATOES, $15 AND $20 a ton. 652-1582, 6858 Pat Bay Highway.

5 CALVES FOR SALE, PHONE 656-1907.

MUST SELL 3 ANGUS COWS and 1 Hereford cow. 478-2504.

LOCAL HAY FOR SALE, $2.00 per bale. 652-1698.

POLYPROPYLENE BALER twine, 3 boxes, $35. 656-4103.

CUSTOM METAL HORSE BOX, fits 8' box, must sell, 479-7308.

STRAW FOR SALE AT $2 PER bale, Woodwynn Farm, 652-5566.

130 HEAVY EQUIPMENT AND MACHINERY

WHITE TRUCKS ARE NOW LOcated on Vancouver Island. Serving your needs with a full line of new and used highway and logging trucks. 2810 Roberts Road, Duncan. Or call Ron Morrison, 9-5, 112-748-8178

1970 WHITE WESTERN STAR, gravel truck, 335-5 and 4 transmissions, 16'6 Mahanni light steel box, radial tires, new clutch, new brakes. 478-1000.

P&R REPAIRS
Heavy equipment, truck repairs and service. 479-4042, 478-2656

SAW YOUR OWN LUMBER, new portable saw mill, capacity up to 5000 board ft. per day, $12,000. 748-0105 or 748-0858.

MARITA RESAW BANDSAW, like new with adjustable fence. $1700 or best offer. 743-4379 after 6pm.

30 TON KOEHRING CRUISER crane, 90' boom. Mint! Lease or sell $15,900. 743-5439 or 385-3807

DIESEL BOBCAT WITH TRAILer, tracks, and 2 buckets. Offers. 478-4795.

USED HEAVY DUTY DOUBLE ram air over hydraulic floor hoist. Phone 479-1980.

HYAB CRANE, COMPLETE with outrigger. 112-248-5931.

ICE MACHINE, 1400 LB DAILY capacity, flaker. 112-248-5931.

FOR SALE PARTS FOR DORman deisal engine. 642-4642 evenings.

135 FARM IMPLEMENTS

Ford Rollins
MACHINERY LIMITED
610 ALPHA STREET 384-0541

FORD TRACTORS
Lawn and Garden Tractors
10-20 H.P.
Farm TractorS
2-Wheel and 4 Wheel Drive
13-335 H.P.
DL-5954A

JOHN DEERE
J. GRIEVE
MOTORS
LTD.
Lawn & Garden Tractors
7 hp - 28 hp
Diesel Farm Tractors
22 hp - 275 hp
Full Line of Attachments
Good Supply Of Used Tractors
652-1642 SAANICHTON

J. GRIEVE MOTORS LTD.
Vancouver Island's largest farm implement dealer now selling Yanmar 4-wheel drive tractors, 13 to 33 h.p. Full line of attachments.
652-1642 SAANICHTON

148 LEASE VEHICLES

ENSIGN
WILL SHOW
—YOU—
HOW TO LEASE

AND SAVE!!!

Lease Returns
79 Cordoba
79 Chrysler
78 Caravelle
78 LeBaron SW
78 Mercedes 280SE
78 LeBaron T-bar
77 Volare SW
77 Volare

PLUS MANY MORE

SPECIAL
78 BLACK
New Yorker/
Brougham
2-Door Hardtop
LOADED

Tom Cino
Bryan Cathcart
SELL Premium
Ex-Lease Cars

LEASING???
See
Roy Hughes
And Ask About
idealease

CHRYSLER LEASING SYSTEM

Member of Chrysler
Leasing Systems

Quadra At
Caledonia
Dealer licence number
D5620
386-2411
Open Weekdays
'Til 9:00

McCALLUM
MOTORS
LEASING LTD.

Our leasing agreements are designed to be flexible. You tell us your needs, we tell you how we can meet them.

For further
information contact

McCALLUM
MOTORS
LEASING LTD.
1101 YATES ST.
382-6122

CAR AVAILABLE FOR MONTHLY rental at economical price. 658-8459.

150 CARS FOR SALE

GRAND PRIX 2 DR, BUCKET seats, auto, PS, PB, power windows $6600
79 Cougar XR7, 2 door, buckets, landau roof, ps/pb. $6600.
79 Corvette air, power windows, power steering, T-bar roof, tilt. $14,700.
Inquire 901 Douglas St., 388-4411
Open 7 days
HOWBAR LEASING LTD
a Hertz System
Licencee Member
D-6499

SPECIALS

73 Buick Century 4 dr. auto	$1695
73 Maverick 2 dr. auto	$1995
73 Nova SS 350 HB	$2795
67 Cutlass Convert, auto	$2395

PAINTER MOTORS LTD., 3005 Douglas St., 388-6196. D-5802.

MUST SELL, 73 TOYOTA wagon, automatic, new paint, $1400. 68 Merc Montego MX convertible, $1400. 112-743-5798

STOP MOTORS
EVERYDAY IS SALE DAY!!
2524 DOUGLAS ST. 383-3635

1976 ACADIAN 40,000 MI. $2500. OBO. 388-5502 days, 479-0512 eves. April.

1973 Z28 CAMARO, GOOD shape, $4800 or best offer, 743-5104 after 5pm.

1979 - 1980

1979 SEVILLE - DIESEL
Astroroof-Leather Interior, Very Low Mileage, Balance of Factory Warranty. Bridge St. Motors. 388-5714. After hours 721-3798. DL5161.

1979 MONTE CARLO
Sport Coupe. Nicely Equipped. Very Low Mileage. Balance of Factory Warranty. Bridge St. Motors 388-5714. After hours 721-3798. DL 5161.

WE CAN SUPPLY ANY MAKE of new car or truck-Call Les Carr at Bridge St. Motor Company Ltd. 388-5714, evenings 6-8, 721-3798, DL5161.

1979 CORVETTE L82, WILL consider taking trade as part of payment. 381-5505 between 8-5 pm, Monday to Friday.

1977 - 1978

78 LEBARON
-Luxury wagon
-40 options plus C.B.
-12,000 miles (1 owner)
-new $11,500
-sale $9,300
479-4212

150 CARS FOR SALE

THREE POINT MOTORS

VOLVO 244GL
Less than 5,000 miles on this 79 gold metallic four door. Sunroof, 4-speed overdrive, mag wheels and radials, radio $10,795

DATSUNS
79 MODELS DRIVEN BY DATSUN EXECUTIVES. ALL WITH LESS THAN 10,000 MILES. ALL PRICES AT LEAST $500 LESS THAN NEW. SEDANS, HATCHBACKS AND WAGONS.

DIPLOMAT
Like new, 78 Dodge Coupe, automatic, power steering, power brakes, vinyl roof, radio $5,795

DATSUN 510
Sharp, yellow 78 Sportback loaded! Even power windows! Driven by Datsun executive $5,631

ACADIAN
Only 7,000 miles on his 78 Pontiac 4-door hatchback automatic $4,795

DATSUN
$1255 less than replacement cost for this 78 B210 4-door with just over 8,000 miles $4,895

DATSUN
78 wagon with custom roofrack, radio. Only 6,500 miles! $4,327

PICKUP
Only 11,000 miles on this like-new 77 Dodge custom 200 with canopy. Automatic power steering, power brakes, radio $7,995

PICKUP
Only 13,500 miles on this 77 Ford Ranger F250 with canopy. Automatic, power steering, power brakes, AM/FM tape deck $6,995

BIG WAGON
Only 13,000 miles on this like new 77 Ford LTD II automatic, power steering, power brakes, custom roofrack, radials $6,795

MAZDA
Neat little 77 GLC hatchback automatic, radio $3,995

280Z 2+2
Beautiful 76 Datsun Sports Coupe. Silver, sunroof $8,995

GRANADA
Silver 75 Ghia V8 automatic, power steering, power disc brakes, vinyl roof, radio $4,995

MAVERICK
75 Ford 4-door, 6-cylinder automatic, power steering, power disc brakes, radial tires, radio $3,795

COMET
75 Mercury 4-door, automatic, power steering, radio $3,695

ALL UNITS
ABOVE CARRY
1-YEAR
12,000-MILE
WARRANTY

CAMPER
Clean as a whistle! 73 Volkswagen $3,995

FIAT
73 124 Sports Coupe $2,995

DATSUN
69 510 4-door $1,095

PONTIAC
68 Parisienne HDTP $1,295

OPEN 'TIL 9 P.M.

Government
at
Hillside
385-6737
DL00740A

B. MADSEN
MOTORS LTD.

YOUR CHOICE
78 FAIRMONT
2 dr. or 4 dr.
6 cyl., auto., p.s., p.b., radio, vinyl roof, radial tires, body side mouldings.
$4995

Plus many more to choose from

2691 Sooke Road
478-5011
DL5450

77 CORDOBA
Excellent condition with power brakes, power steering, console automatic, vinyl roof, AM/FM raio, 8-track stereo, bucket seats, cruise control, radials, low mileage 12,000. $5500. 385-7852.

1978 BUICK LASABRE SPORTS Coupe, turbo charge, 3.8 litre V6. White with red interior, power sun roof, power windows, power seats and cruise control. Great mileage. $8950. 383-8551 Pager 642

150 CARS FOR SALE

S&H DATSUN CENTRE

YOUR NEW
DATSUN
DEALER
2 LOCATIONS
848 YATES ST.
381-5222
FORT and FOUL BAY
592-2471

79 FAIRMONT
4-Dr., auto.

79 DATSUN
4-Dr., auto.

79 COROLLA
2-Dr., auto.

78 DATSUN
Super cab, 4-spd, radio.

78 COROLLA
2-Dr., 4-spd.

77 MGB
Mark IV 4 spd. 21,000 mi. Excellent condition.

77 HILUX
Pickup, 4 spd.

76 DUSTER
2-Dr., automatic.

76 VOLVO SW
4-Dr., 4-spd.

75 DATSUN
2-Dr., 4-spd.

75 MAVERICK
4-Dr., 6 cyl., auto., PS., 31,000 mi.

75 MGB
2-Dr., 4 spd.

74 PINTO
Station wagon, auto.

74 FIREBIRD
2-Dr., V8, auto.

74 260Z
4-spd.

73 DATSUN
Station wagon, auto.

73 DATSUN
2-dr HT, 4-spd, radio. Red with white vinyl roof.

71 MALIBU
Convert., auto. trans.

70 DATSUN
Station wagon., 4-spd.

69 PLYMOUTH
4-Dr., auto.

65 DATSUN
4-Dr., 4 spd.

65 RAMBLER
4-Dr., 3 spd. standard

64 CHEVELLE
4-Dr., 3-spd. standard

SAUNDERS AND
HITCHMAN LTD.
2040 Cadboro Bay Road
at Fort and Foul Bay
Dealer Licence 5059

35+ MPG
Two 1978 Datsun B210's 4-door automatics. Both have very low mileage and are in new car condition. Replacement is over $6300, but our asking price is $4995. 4000 miles, 100% power train warranty. For more information please call:
DOUG FOSTER
McCALLUM MOTORS
D5603
Res. 381-6060 Bus. 382-6122

"COBRA"
1978 Cobra II, finished in midnight black with contrasting hounds tooth interior. Fully equipped including 302 V8, 4 spd., AM/FM 8-track stereo, Rally Wheels, etc., etc. Absolutely immaculate inside and out! Trades welcome, full back financing O.A.C. CAll Pat Woods at Yates Auto Sales, 388-7722. D5268.

"ECONOMY"
1978 Horizon 5 dr. HB. This locally owned and driven vehicle is in absolutely immaculate condition with under 11,000 original miles. Must be seen to appreciate. Phone Steve Jarvis at 388-7722, Yates Auto Sales. D5268.

'77 Z-28
Silver on Black, 350 4 spd., P.S., P.B., tilt, P.W., etc. Excellent condition. Well maintained. $7495. Call Kris, 478-3439.

1977 OLDS CUTLASS SUpreme, 2 door, 442, automatic, power brakes and steering, 17,000 miles, $6500 or best offer. 478-4086 after 4 weekdays. Anytime weekends.

1977 HONDA CIVIC HATCHback, 45 m.p.g, radials, side moldings, AM/FM cassette stereo. Replacement value $5500. Only $3900. Between 7-9 pm, 386-8107.

1977 THUNDERBIRD, CLImate control, cruise control, AM-FM 8-track stereo, 6 radials, velour interior, vinyl roof, power steering, power brakes, call after 6 to make an offer 385-4373.

UNIVERSITY STUDENT TRANferred. Must sell, 1977 Austin Mini, radio, new battery, excellent condition. View at #110-1631 McKenzie Ave. Thursday afternoon and all day Friday.

'77 PREMIER VOLARE STAtion wagon, power steering, power brakes, automatic, cruise control, 25,000 miles. $5600. 652-9938 after 4 pm.

1977 TRANS AM, LIKE NEW, $7500, take camper or small car as partial trade. Call 386-1948, weekdays after 4:30 pm. Weekends anytime.

78 SUBARU STATIONWAGON, 4 wheel drive, push bar, skid plate, AM FM cassette, Gold, excellent condition. $6000 or best offer. 385-9853

77 CAMARO, 350, AUTOMATIC, $6000. 384-3866 after 1 pm

150 CARS FOR SALE

ENSIGN
CHRYSLER PLYMOUTH

ENSIGN
CHRYSLER
PLYMOUTH

ALL UNITS
CHECKED
BY CAR CLINIC
DIAGNOSTIC
CENTRE

WE THOUGHT
YOU SHOULD
KNOW
FACTORY
REBATES
UP TO $400
ON 79 VEHICLES
NOW IN STOCK

7r. SPECIAL
SAVINGS
ON USED
2-DOOR CARS

79 Chrysler 300
V8, automatic, power steering, power brakes, AM-FM cassette, cruise control.
Stock #90041
SALE PRICE
$8,555

78 Catalina
V8, automatic, power steering, power brakes. Radio.
Stock #63231
SALE PRICE
$6,666

77 Olds Cutlass
V8, automatic, power steering, power brakes, radio.
Stock #8373
SALE PRICE
$5555

PLUS
79 NEW YORKER
79 CORDOBA
78 MAGNUM X.E.
77 SPORTSMAN VAN
77 VOLARE
77 GRANADA
77 BOBCAT
77 TRANS AM
76 COMET
75 MAVERICK
75 VW RABBIT
75 GRAND FURY
75 TRIUMPH TR7
74 COUGAR
74 BOOGIE VAN
74 CRICKET S.W.
73 NEW YORKER
72 CAPRI
72 RANCHERO

Plus Many More

GOV'T TESTED
PLUS 2-YEAR
WRITTEN
WARRANTY

ENSIGN
Chrysler-Plymouth
Ltd.
DOWNTOWN
YATES AT COOK
Dealer licence number
D5295
386-2411
Open Weekdays
Till 9:00

1977 TRANS AM. $7000. WILL consider older car or motorcycle as part trade. 656-2948.

150 CARS FOR SALE

DOUGLA
VOLKSWAGEN
AUDI

Your Largest
Volkswagen
Audi
Dealer On The
Island!

OUR
LARGEST
'79 Demo
SALE!!
10 CARS TO
CHOOSE FROM!
AUDI 5000S
AUDI FOX
SCIROCCO
RABBIT
All Models!

EXAMPLES:
79 AUDI 5000S, 5 speed. Fully equipped! Finished in Copper
Was $16,885 Now $15,950
79 RABBIT 'L' 2 door, 4 speed, tinted glass, tachometer, rado. Finished in yellow!
Was $7057 Now $6695
79 RABBIT 'C' 4 door automatic, radio, vent windows, leatherette.
Was $7328 Now $6995
79 RABBIT 'L' 2 door. Automatic, radio, mud flaps, etc.
Was $7285 Now $6995
79 RABBIT 'L' 4 door automatic, sunroof, vent windows, tinted glass, leatherette, radio, etc.
Was $8189 Now $7795

Most Cars Carry
Extended Factory
Warranty!

TOP
Trade-In
VALUES
DURING OUR
DEMO SALE!

GOOD SELECTION
OF NEW
VW RABBITS
ALL MODELS

UP TO 60 MONTH
SCOTIA PLAN
FINANCING
AVAILABLE. O.A.C.

Douglas Volkswagen
Ltd.
3329 Douglas Street
388-5466
Dealer Licence 5100

1977 CAMARO RALLY SPORTS, power steering, power brakes, power windows, 37,000 miles. $6500. 592-6460 evenings, 477-3611 days.

1977 TRANS AM, 400 CU.IN., 4 speed, power steering, brakes, windows, tilt steering. Excellent condition. 479-1146

1978 HONDA, 5 SPEED, METALlic blue, mags, radials, winters. Mint condition. $4300 OBO. 381-6376 nights.

1977 CHRYSLER NEWPORT Sedan, 14,000 km. (8700 miles), excellent condition, $6000 or best offer. 592-1519.

77 ACCORD, A-1 CONDITION, sun roof, air conditioning, AM/FM radio. Asking $5850. 386-8081 after 5.

1977 TOYOTA CELICA LIFTback, mag wheels, AM/FM radio, 8 track tape, $5,100. 383-0741.

1978 FIAT 131, 5 SPEED TRANSmission, like new, will sell or trade for automatic, 595-4536.

1977 Z28 CAMARO, EXCELlent condition, lady driven. 598-6692 after 6 pm.

1978 TORONADO BROUGHAM, 22,000 km, loaded, mint condition. Phone 598-7052.

1978 HORIZON, 4 SPEED, EXcellent condition, 15,000 miles. $4600, offers. 592-1705

1978 DATSUN 200 SX, WHITE, radials, am/fm. Excellent condition. 385-7963.

150 CARS FOR SALE

SUBURBAN MOTORS

THE HOME OF
LINCOLN
CONTINENTAL
MARQUIS, COUGAR,
XR7, ZEPHYR,
CAPRI AND
FORD TRUCKS

SUPER
CLEARANCE
SAVINGS
at Suburban
SAVINGS
UP TO
$900

75 MONARCH GHIA 2-dr, V8, AT, PB, radio.
WAS $4295 NOW $3895
SAVE $400
75 MALIBU 2-dr, 6, AT, PS, PB, radio.
WAS $3695 NOW $2995
SAVE $700
75 MONTEGO wagon. V8, AT, PS, PB, radio.
WAS $3495 NOW $2795
SAVE $700
74 TORINO 2-dr, GT, V8, AT, PS, PB, radio.
WAS $3695 NOW $2895
SAVE $800
74 BUICK Convertible. V8, AT, PS, PB, radio.
WAS $5595 NOW $4495
SAVE $900
74 XR7! V8, AT, PS, PB, radio.
WAS $3895 NOW $3495
SAVE $400
73 MONTEGO MX 4-dr. V8, AT, PS, PB, radio.
WAS $2695 NOW $2295
SAVE $400
73 BUICK 2-dr. V8, AT, PS, PB, radio.
WAS $2195 NOW $1695
SAVE $500
72 TOYOTA wagon. 4 cyl., AT.
WAS $1795 NOW $1495
SAVE $300

MANY MORE TO
CHOOSE FROM,
WITH SIMILAR
SAVINGS!

Douglas and
Saanich Rd.
386-6131 DL5528

1978 PLYMOUTH SOPPORO, 2600cc, 5-speed, velour interior, AM/FM radio and cassette, many more extras. $6500 or better offer. 384-5717.

SACRIFICE
Must sell our beautiful 1977 Ford LTD, 4 door, vinyl hard top. Excellent condition. $3500. 383-0405 or 386-0911.

MUST SELL 77 HONDA CIVIC hatchback, mint condition, sunroof, radials, many factory options, 32,000 miles, offers to $4100. 479-7804.

78 TRANS AM, 400, 4 SPEED, black lacquer paint, low mileage, high performance package, show room condition, $8500 or best. 383-2654 after 5pm

IMMACULATE 78 HONDA Civic Hatchback, automatic, 16,000 miles. Incredible mileage. Must be seen: $42,500 or best offer. 383-0875.

1975 - 1976

GREEN 1976 DODGE, 4 DOOR, automatic, power brakes, power steering. This is a large, strong, powerful vehicle. Perfect for towing boat, trailer, or for highway driving. It has a 400 cubic inch motor. Heavy duty transmission, positraction, anti-sway bar, heavy duty suspension, radio, steel mags, radials, plus studded snow tires. Asking $3000 or trade for pickup or van of equal value. 479-2777

75 COLT
2 dr ht, 4 cyl., 4 spd trans. A great buy for only $2295. PAINTER MOTORS LTD., 3005 Douglas St., 388-6196. D-5802.

76 NOVA
350 V8, 4 spd. Only 19,000 miles. Just tested. $3495. PAINTER MOTORS LTD., 3005 Douglas St., 388-6196. D-5802.

1976 SILVER CAPRI, V6, BLACK interior in excellent condition. This powerful small car has dual exhaust, 4 on the floor, radio, etc. Asking $4800 or nearest offer. Call after 6 pm to view 382-9893.

1976 HONDA CIVIC, RED WITH gold pinstripping, sunroof, four new tires, radio, ski rack, four snow tires on wheels, just passed test, excellent condition throughout. $2800 firm. 382-2401 before 5.

1976 LT TYPE CAMARO, EXcellent condition, 350 automatic, headers, dual exhaust, mags, radial T/A's, good cassette, plus set of new steel belted radials, asking $5300. 477-7720.

LEAVING PROVINCE
1975 Pontiac Ventura, 2 door, 6 cylinder, automatic, 39,000 miles, excellent condition, $2900. Will consider older small car as part of trade. 592-7239.

1976 RABBIT
Good condition, for further information please call, 388-4254 between 8am-4:30pm.

1975 BUICK SKYHAWK, AUTOmatic, V6 engine, low mileage. 4 new radials. New paint. Excellent condition. Call Paul, after 5:30 pm, 478-1629

1976 TORINO SPORT, V/8 AUtomtic, power steering, power brakes, white with blue vinyl top. 37,000 miles, excellent condition. $3500 or best offer. 385-2139.

1976 CAMARO, BEAUTIFUL condition. $750 paint job, mags, lettered tires, 350 automatic, pb/ps, headers, new dual exhaust and spoiler. $5600. 478-9686.

1976 CHEV MONZA HATCHback, V8, 36,000 miles, very good condition, $4100. 386-9785.

150 CARS FOR SALE

McCALLUM DATSUN VOLVO

USED
SPORTS
AND
LUXURY
CARS
OUR
SPECIALTY

B.C.A.A.
INSPECTED
FOR YOUR
PROTECTION

USED CARS
1976 TRIUMPH
TR6
ROADSTER
6 cyl., dual carburator, 2000 cc engine, 4 spd, syncro trans, AM FM cassette. Brown in color. Show room condition. An automobile for the sports car enthusiast. This one must be seen.

79 VOLVO 6L
79 MUSTANG GHIA
78 TOYOTA CELICA
77 VW RABBIT
76 DATSUN 280Z
76 VW RABBIT
74 DATSUN 260Z
74 TOYOTA SR5

Plus Many More

BANK FINANCE
AVAILABLE

McCALLUM DATSUN VOLVO

McCallum Motors
DOWNTOWN
1101 Yates at Cook
382-6122 D-5603
COLWOOD
1836 Island Hwy.
478-1741 D-5603A

Speedway
MOTORS LTD
VOLKSWAGEN
PORSCHE
AUDI

SPORTS
79 Mustang
79 Porsche 924
79 Scirocco GTi
77 BMW 320I
75 Triumph TR6
70 Mercedes 250s

ECONOMY
77 Rabbit Deluxe
77 Audi Fox
76 Maverick 4-door
76 Dodge Dart
75 Audi 100LS
74 Audi Fox
73 Audi Fox

PLUS
Excellent selection of
NEW and USED
campers.

DOWNTOWN
AT
SPEEDWAY
VOLKSWAGEN,
PORSCHE, AUDI
971 YATES ST.
at VANCOUVER
Dealer Licence
No. D-5180
385-2415

1975 VW SCIROCCO. ONE owner, Silver metallic, excellent condition, less than 36,000 miles, asking $4800. Phone 595-6992 after 6 pm.

1975 CHEVELLE CLASSIC, 2 door, 350 V8, automatic, power steering, power brakes, white with red vinyl top, mint condition, 39,000 miles, $3500. 592-1353.

1976 AUSTIN MARINA, WHITE, 4 door, 4 cylinder, standard. In good condition. Asking excellent price. Call 386-2215 after 5 pm. please.

1975 VEGA, AUTOMATIC, EXcellent condition, new tires, $1700 or best offer. Call 592-4468 after 5 pm.

1975 DATSUN STATION WAGON 710: new radial tires, excellent condition. $2950. 656-2731.

AFFORDABLE LUXURY
1975 Ford Custom 500, 4 door vinyl hard top, cared for. $2450. 383-0405 or 386-0911.

MUST SELL 1975 CAPRI II. EXcellent condition. 43,000 miles. Going back to University. 386-1109 after 2:30 pm.

75 VOLVO 242, AUTOMATIC, low mileage, AM/FM cassette in dash. $4300. After 5 pm weekdays, 592-3189

1975 RABBIT, VERY GOOD condition, standard radials, deluxe interior. 44,000 miles. $3000 or best offer. 479-3868, after 5.

1975 BROWN HONDA CIVIC Hatchback, 4-speed, low mileage, excellent condition $2650. 479-4966 or 385-3716

150 CARS FOR SALE

Millstream
CHEVROLET
OLDSMOBILE

WAGON
70 MONTEGO MX wagon, V8 automatic, power steering, power brakes, radio, 9 passenger. Finished in bronze with woodgrain side panels. $2350

PLYMOUTH
76 Plymouth Fury 2 door hardtop, V8, automatic, power steering, power-brakes, radio. Factory-air conditioning. Finished in blue with white top. $3450

TOYOTA
77 Toyota Corolla, 4 door sedan, 4 cylinder automatic, finished in yellow with fawn trim. $4750

CHEVETTE
79 Chevétte, 2 door hatchback, 4 cylinder, 4 speed, finished in silver with black and white cloth trim. $4700

PICKUP
77 GMC ½ ton, V8 automatic, power steering, power brakes, radio. Finished in maroon and beige. Deluxe cloth trim. A lovely unit $6450

BLAZER
77 Blazer 4X4, V8, automatic, power steering, power brakes, radio, finished in metallic copper with white top. $8050

MON.-FRI.
8:30 a.m. - 9 p.m.
SAT. 9 — 6

Millstream Chevrolet
Oldsmobile Ltd.
1730 Island Highway
474-1211
Dealer Lic. D-5831

Brian Holley
MOTORS LTD.
SUBARU
VOLVO

USED
SELECTION
77 TOYOTA Corolla. Economical 1200 cc, 4 spd., yellow with tan interior. $3495
77 VOLARE Coupe, super economical, 4 spd., w/overdrive, slant six, new radials. $3,695
77 GMC Pickup ½ ton, w/canopy, super low mileage, exceptionally clean $5,995
76 GRANADA 4 dr., small V8, auto., p.s., p.b., dk. red, matching interior. $4,495
76 BUICK Skykark, top of the line model, velour interior, air cond, small V8. Low 1 owner mileage. $5295
73 Volvo 144, new paint, low miles, std. $4295
72 VW Camper, full length pop-top, ice box, etc. Rebuilt motor. $3995
66 VW Bug, mechanically excellent, body needs attention. $1,195

BRIAN HOLLEY
VOLVO
3319 Douglas
(North of Woodward's)
DL5141 384-1161

1976 BUICK ESTATE WAGON, 27,300 miles, air, power brakes, steering, windows, seats, locks, 8 track, cruise, $6300. 656-6868.

'76 BUICK REGAL 4-DOOR, 350 automatic, p.s., p.b., radio/tape, new radials, 35,000 miles. $4995 or trade for ¾ ton. 656-3296

1976 PLYMOUTH VOLARE, 2 door coupe, 3 speed overdrive, immaculate condition, $3950. 477-7101

1975 FORD ELITE, 2 DOOR, hardtop, power steering and brakes. 28,000 miles. Immaculate condition. 478-4497.

1976 CVCC HONDA 5 SPEED, extras, Hatchback, $3,750, offers. 478-7990.

1975 CHRYSLER CORDOBA, good condition, 58,000 miles. $3900. 592-5025, after 5.

1975 VALIANT 2 DOOR HARDtop, sunroof, slant 6, automatic, $3350, call 478-8681.

'75 CHEVY IMPALA, TWO door hard top, vinyl roof, radials. $3000, or best offer. 384-4267.

MUST SELL 76 PACER STANdard 6, radials. $2200. 743-4943 after 6 pm.

1975 AUSTIN MARINA, 4 DOOR Sedan, very good condition. $1,800 or best offer. 381-6669.

'76 BOBCAT RUNABOUT, V6. Good condition. 478-4216.

1973 - 1974

COLLECTORS ITEM?
1973 PONTIAC GRAND PRIX. Pontiacs original personalized sports car. Equipped with 400 C.I.D. Bonneville V8, auto. P.S. P.B. This car is absolutely loaded with extras, has 35,000 mi. and is in immaculate condition. For more information please call
DOUG FOSTER
McCallum Motors Ltd. DL5603
Res. 381-6060 Bus. 382-6122

1973 TOYOTA COROLLA 1200, 4 speed, immaculate condition, $1700 firm. 479-6757.

1974 MAZDA 808 (1600), MANual 4 speed, 47,000 miles. Really good condition. $1900. 386-9104

150 CARS FOR SALE

METRO TOYOTA

"Your Best Value Dealer"

OVER 100 ESSO INSPECTED METRO RECONDITIONED USED CARS To Choose From

100% Bank Financing O.A.C.

386-3516

ECONO-LOT

NOTHING OVER $2999

QUALITY USED CARS TO FIT ANY BUDGET FROM $199

SPECIAL THIS WEEK ONLY

68 SPITFIRE (2 tops)	$1999
67 DART 2Dr., H/T	$1899
68 CORONA 4 Dr.	$1299

$5 DOWN
100% FINANCE OAC
386-3311

METRO TOYOTA LTD.
645 FINLAYSON
DEALER LIC. 6290

METRO TOYOTA

"FAMILY WAGON"

1973 Montego MX Villager Wgn. Finished in a beautiful ermine white, with contrasting saddle tan interior. Only 52,000 original miles. Yates Auto Sales, 388-7722. D5268.

"LUXURY"

1973 Lincoln Mark IV, finished in sable brown with complimentary leather interior. Completely loaded with every available factory option. For an appointment to see this fine automobile call Pat Woods personally at 388-7722. Yates Auto SAles. D5268.

CHALLENGER

74 Challenger, high performance 360, auto., p.s., p.b., buckets, console, mags with radials TA's, $3,695. PAINTER MOTORS LTD., 3005 Douglas St., 388-6195. D-5802.

1973 CAMARO, P.S., P.B., bucket seats, console. Black on black. Government tested.
GEO ENG TRUCK SALES
DL5166
2810A Rock Bay 385-3054.

'74 PLYMOUTH FURY 2-DOOR hardtop, V8 automatic, power steering, power brakes, radio, 8-track, radials, excellent condition. Asking $2200. 656-4111, days or 656-5328, evenings.

1974 MAZDA 808 HATCHBACK station wagon: automatic, buckets, console, 8 track, overhead cam engine, low miles, city tested, mechanically A-1 throughout. $1875 call 595-5606.

1974 GREMLIN X, V8, STANdard 3-speed floor shift. Good running order. 51,000 miles, $1800 firm or trade up for small car. 656-1249 or 656-3837 evenings.

1974 DODGE CHALLENGER, 2-door, 360, 4-barrell, automatic, rebuilt engine. $3500. Stephanie, 385-9476 evenings or 384-9374 days.

73 METEOR RIDEAU 500, automatic, power steering, power brakes, new radials, 65,000 miles, $2500 or will swap for stationwagon of equal value, 384-9408.

73 VOLVO 144, EXCELLENT condition. 4 cylinder economy. Well maintained. Must be seen. 658-5095, 656-6026

74 CHEVROLET 4 DOOR sedan, automatic, radials, tested, very good condition, $1750. 478-9706.

1974 CHRYSLER NEWPORT, excellent condition, power steering, power brakes, $1950. 478-3871.

73 MAZDA 808, 4 SPEED, 2 door, new brakes. $1995 or best offer. 385-6776, or 382-1548 between 4-7

'73 CHEVY VEGA ESTATE Wagon, automatic transmission, radio, roof rack. Excellent condition. 48,000 miles. $1800. 477-8461.

1974 ASTRE STATION WAGON, immaculate, 35,000 miles. New tires. Trailer hitch. Must sell. $1800. 748-4367

1973 PINTO HATCHBACK, 66,000 miles, roof rack, tapedeck, snow tires, $1500 firm. Call 658-5758 or 385-9549.

1974 VEGA GT. AUTOMATIC, radio, new tires, new brakes, low mileage. Excellent condition. $2000. 477-4675 after 4.

1973 BUICK CENTURY, SILVER with black interior, 1 owner, excellent condition, $2995 or best offer, 656-7356 after 3pm.

74 CAMARO 350 AUTO, 8 CYLINder, power steering, power brakes, excellent condition, $5495. 598-7848.

73 VEGA IN GOOD CONDITION, 4-speed, rebuilt engine and transmission, new radials, phone 479-5509 between 5-7 pm.

1974 TRANS AM, T-ROOF, T/A's, Cragars and much more. Must be seen. 656-5544. Nights, 656-1425.

1973 MAVERICK 4 DOOR, 1 owner, deluxe model. Low mileage. Ill health forces sale. 478-0274.

SMALL AUTOMATIC
73 Pontiac Astre hatchback, very clean, gov. tested. $1400. 598-1836.

150 CARS FOR SALE

EMPRESS
PONTIAC BUICK GMC

MANY OF OUR VEHICLES HAVE A CROWN SEAL, 1 YR. WARRANTY ON THE POWER TRAIN! CHECK OVER THESE SELECTED UNITS — FOR YOUR OWN PEACE OF MIND!

75 BUICK RIVIERA	$5495
66 ACADIAN, 4 Dr.	$1995
74 CAMARO	$4795
74 SCAMP, 2 DR.	$3995

OPEN
Mon.-Thurs., 9-9
Fri.-Sat., 9-6
2867 Douglas at Topaz
382-7121 DL 5701

METRO HONDA

HAS SUPERIOR SELECTION of pre-owned automobiles — also, excellent selection of economical small cars.

ALL UNITS ESSO INSPECTED FOR YOUR PROTECTION!

Now's the time To TRADE 'n' $AVE!

Shop Metro Honda BEFORE You Buy!

100% Bank Financing O.A.C.

388-6921
METRO HONDA
(NEXT TO THE ARENA)
2151 Blanshard DL5876

Cornell GM

USED CARS YOU CAN EXPECT A GREAT DEAL FROM CORNELL

MANY OF OUR VEHICLES HAVE "THE WORKS" — A 1 YR. 20,000 KM POWER TRAIN WARRANTY INCLUDING— ELECTRICAL and AIR CONDITIONING

78 El Camino SS, gold	$6995
73 Ford ¾ ton PU 4 spd	$3295
76 Dodge Charger Ram 4x4	$7495
78 Cadillac SeVille	$15,792
78 Corvette AT, loaded	$6995
77 Camaro LT, xcellent	$6995
77 Celica GT 5 spd.	$7100
78 Pontiac GP 2 dr	$6955

OPEN
MON.-FRI. 9-9
SAT. 9-5
Finlayson and Burnside
385-5777 DL 681A

74 VOLKSWAGEN SUPER BEETle, excellent condition, new paint, tires, radio, etc. $3295. 385-6369.

73 PINTO, 4 SPEED, MANUAL, radio, rear defogger, 47,000, $1500. 477-9695

1973 MONTE CARLO, NEEDS A little work, otherwise fine, must sell, $1600. 595-0132.

1974 FORD LTD, 4 DOOR HARD top, fully loaded, 70,000 miles, $2400. 592-2767.

1973 VEGA HATCHBACK, GOOD condition, new automatic trans. $1450. 385-7811 or 385-9011.

73 RX3, 50,000 MILES, $1200 OR best offer. 385-8762.

1973 VOLKSWAGEN SUPER Beetle, excellent condition, $2995 or close offer. 478-1000

1974 MUSTANG II HATCHBACK, V/6 4 speed, excellent condition. $3200. 595-8008.

1974 DODGE CHALLENGER, 318, V8, 2 door hardtop, very good condition. 385-3513.

MUST SELL 1974 PINTO, 4 cylinder, 4 speed. Top condition. Best offer. 388-7594 after 5.

1973 DATSUN 510, 4 DOOR, NEW radials, 65,000 miles, in good condition, $1800 firm. 381-6485, 592-0194.

1973 GRAND TORINO 2 DOOR, V8, bucket seats, 48,000 miles. $2895. 386-0129 or 382-4121.

1974 MATADOR, 4 DOOR, IN good condition, first $1500 takes. Call evenings only 477-9910.

73 CHARGER 400 CU. IN. EXcellent condition, $3400. Phone after 4pm. 478-1443.

1974 VALIANT BROUGHAM, 4 door, excellent condition, asking $2,650. Collect 743-3001.

73 TOYOTA COROLLA 4-DOOR automatic, best offer to $1800, 479-7893.

73 VEGA GT WAGON, GOOD condition, offers. 656-1674.

1973 VISTA WAGON
Reasonable, 478-6939.

1973 CHEVELLE MALIBU, good condition, $1500. 658-8837.

73 MAZDA RX3, LOOKS AND runs good, $850. 478-1642.

1973 CHEV MALIBU 2 DOOR, offers on $2100. 477-7066.

1971 - 1972

CADILLAC

1972 Eldorado. This car is fully equipped and is in show room conditiobn, $5,295. PAINTER MOTORS LTD., 3005 Douglas St., 388-6196. D-5802.

1971 CAMARO, REBUILT ENgine and trans, all high performance parts, new 410 rear end gears, new Craig AM-FM cassette and Quad. BF Goodrich TAs on Cragar GT mags, $4995. To view 384-8945.

150 CARS FOR SALE

Honda
CAR CENTRE
YATES AT QUADRA

WATCH FOR THE EARLY ARRIVAL OF THE ALL NEW 1980s

Our Terrific Sales Success Of The 1979 Honda Leaves Us With Only

2 Accord
4-Door Standards

1 Accord
4-Door Automatic

2 Sun Roof Prelude Standards
1 Prelude
Solid Roof Standard

7 Various Model Demos

BUY AT BARGAIN 1979 PRICES

'79 Trans Am
Loaded — $9944

'78 Honda H.B.
5 Speed — $4744

'77 Dodge "Power" Aspen
$5444

'77 Chrysler Cordoba
$6544

'76 Volare	$3744
'76 Honda C.V.C.C.	$3944
'70 Corona	$944

Home of Canada's Top Rated Honda Technichians

386-6707
Dealer No. 0846A

REG. MIDGLEY
AMC Jeep FIAT

REG'S SUPER LOT!

SHARP!
1976 COUGAR XR7
351 V8, automatic, PS, PB, AM/FM 8 track. One owner!
ONLY 22,000 MILES!!

ECONOMY PLUS!
74 ASTRE STN. WGN.
4 cylinder, auto., radio.
ONLY 32,000 MILES!

EXTRA CLEAN AND CLASSY!
1976 DODGE MONACO ROYAL, 2 door hardtop. Loaded with all the extras.
ONLY 25,000 MILES!

REG. MIDGLEY MOTORS LTD.
385-8756 736 Cloverdale
DL 5186

De Pape

DIESEL

74 Mercedes 240, 4 dr. auto, ps, pb, stereo, sunroof, excellent condition.

GRANADA

77 Granada Coupe, economical 6 cyl, auto, ps, pb. Local one owner with only 22,000 miles. Beautiful Car!

200 SX

78 Datsun, 5-spd. coupe, am/fm rear window louvre. Local, one-owner traded to us with only 6,000 miles. Beautiful, sporty car. Priced to sell.

79 Audi 5000, loaded
78 Malibu Classic wgn, 6 cyl.
78 Cadillac Seville, low miles.
78 Cordoba 2,000 miles
77 Lincoln 4 dr, Towne Sedan.
76 Cadillac Seville, excellent!
71 Toyota 1600. Bargain

Open 8:30-5:30 Closed Sat.
DePAPE MOTORS LTD.
Indoors at 779 Pandora
384-8035 D-5311

1971 PLYMOUTH SATELLITE Sebring, 2 door, hardtop, small V8 automatic, power steering. New paint and brakes, recent engine work, tested. $1,800 OBO. Trades considered. 478-9244 after noon.

71 MUSTANG

302 V8, auto, ps, pb, buckets, Michelin radials, low mileage. $2695. PAINTER MOTORS LTD., 3005 Douglas St., 388-6196. D-5802.

71 PONTIAC LEMANS SPORT, 350 V8 AT, P.S, P.B, mags. 1 owner Victoria car. Exclusive with BERNIE WACHTER, McCallum Motors, Colwood. D5603A. 478-1741, Res. 478-8054

71 DUSTER, 318, REBUILT trans, mechanically sound but body poor, tires and mags, $700. 382-2240.

1972 PLYMOUTH FURY, AUTOmatic, runs good, $500 or offers. 385-5382.

1971 Z-28, 350 LT1, AUTOMATIC, power steering, power brakes, air conditioning. $5200. 652-5635, 656-3825.

1972 OLDS DELTA 88, POWER equipped, good condition. $1600 or best offer. Will accept van or truck for part payment. 478-7152.

1971 DATSUN 510 STATIONWAgon, just tested, good condition, 50,000 miles. $2250. Between 6-8 pm, 478-5240.

1971 DATSUN 510. NEW TIRES, in good condition. Approximately 43,000 original miles, $1900 or nearest offer, 479-9808.

1972 MAVERICK, AUTOMATIC. 41,000 miles. Good condition. Passed testing station in August. $1900 or best offer. 477-9953.

1972 DODGE DART, V8, AUTOmatic, power steering, power brakes, radio. Immaculate. First $2,000. 385-3585 after 5pm.

72 CRICKET, LOW MILEAGE, good condition. Asking $1175. 595-5063 after 5

72 TOYOTA COROLLA 1600 auto, radials, CB, 8-track, $1100. 595-0723.

72 OLDSMOBILE DELTA 88, reduced to $2000. Immaculate condition. 385-4128

150 CARS FOR SALE

PLIMLEY

BRITISH LEYLAND
1010 Yates
382-9121

JAGUAR—SAAB
MG—MINI—TRIUMPH

79 Mustang Ghia	$7695
78 Firebird	$6995
78 Honda Accord	$6295
78 Ford Fiesta	$4195
78 Chevy Nova	$5495
78 Horizon	$5695
77 Aspen	$4495
77 Cadillac	$12,495
77 Cordoba	$6595
77 Grand Prix SJ	$6995
77 Cougar	$4695
77 Saab	$8495
77 Aspen	$5295
76 Dart	$3495
76 Lemans S.W.	$5195
75 Dodge Dart	$2695
75 Mercury S.W.	$3495
74 Fiat 128 Sport	$2195
74 Datsun B210	$2695
74 Datsun 260Z	$5995
73 Toyota S.W.	$2995
73 Pinto S.W.	$2395
73 Datsun 610 S/W	$2895

MANY MORE TO CHOOSE FROM
Mon. to Fri. 8:30 to 8:30
Sat. 9 to 5
Dealer Licence 592

PETER POLLEN FORD

BUY WITH CONFIDENCE

1. B.C.A.A. Tested
2. City Tested
3. 7-Day Money Back Guarantee
4. 30-Day 50/50 Guarantee
5. Bank Financing

See Our Selection Of 75 Fine Used Cars and Trucks

Yates at Cook
384-1144
Dealer No. 5373

72 TOYOTA COROLLA 1200, standard transmission, tested, good condition, 595-8791.

'71 MAVERICK, 6-CYLINDER, automatic transmission, reliable student's car. $1800. 384-2457.

DATSUN 1971, 1200, 38,000 miles, 4 speed, excellent condition. $1900. 385-6047.

1971 DODGE CHARGER AS IS, runs well, tested, new brakes. $450. 478-8218.

1972 CORTINA L, 2 DOOR Sedan. $1,000 or offers. 477-6701 evenings after 5pm. only.

1971 FORD 4-DOOR, TOP CONdition, low mileage. $1600. 386-8505.

1971 CHEV CAPRICE, 2 DOOR hard top, vinyl roof, excellent condition, $1495. 477-0695.

1971 SUPER BEETLE, 6 RAdials, mags, $1500. 384-2378 mornings best.

72 PONTIAC PARISIENNE, 4-door hardtop, power steering, power brakes, 388-9784.

72 PLYMOUTH FURY, GOOD condition, runs well, offers on $1050. 642-5603.

1971 DUSTER, MAGS AND BIG tires, V8 automatic, $1300 or best offer. 479-4697 after 6pm.

72 MAZDA, $800.
386-3863

72 CELICA, EXCELLENT CONdition, $2900 or best offer, 477-3028.

1970 and earlier

SPECIALTY CAR. CUSTOM 69, 2 door Skylark vinyl hardtop. Power brakes, power steering, power windows, 350 V8, 4 barrel carb. mint condition. Good steel radials. $2,450. obo. 478-7757 after 4 weekdays.

RESTORED '52 CHEV

Powerglide deluxe, new tires, chrome, paint, motor, trans. Upholstery to be done. Offers on $4000. Call 652-5824 after 5 pm.

1970 BUICK SKYLARK 2 DOOR hardtop, bucket seats, floor shift, mint condition. One owner local car. $2695. Trades Welcome. 384-0921 24 hours. J.C. Motors Ltd., 837 Yates St. D5011.

1955 CHEV BELAIR, 2 DOOR hardtop, high performance Z28, 302 M22 narrowed Ford 9". Candy apple red and white. Much, much more. Trades considered. $5700. 246-3185

1968 BUICK SKYLARK CUStom, 2 door hardtop, 350 V8, power steering, power brakes, 67,000 miles. $900. May be viewed at Room 9, Donegal Motel, anytime.

68 FIREBIRD

350 auto, ps, pb, excellent value for $2995. PAINTER MOTORS LTD., 3005 Douglas St., 388-6196.

1969 MUSTANG FASTBACK. Excellent condition. New TA radials on Appliance mags, new transmission. Must be seen. $2700 or best offer. 479-1986 or 642-4754.

'66 DODGE CORONET, REbuilt high performance 383 Magnum, Holley, Crane, Shaeffer, Hurst, ET, TRW. New interior. Very nice. 383-7039.

1969 DODGE DART, 33,000 miles rebuilt motor. Good condition. Any reasonable offer accepted. Ask for Daryl at 384-1531.

1966 FORD STATIONWAGON, 4-door, new factory rebuild with 2000 miles, auto served regularly. Must be seen to appreciate. $2300. 384-4360.

67 PARISIENNE 2 DOOR. Original owner. Power brakes, steering, windows. 8-track. Tested. Some rust, high mileage, but runs excellently. Offers. 477-1219

63 CADILLAC 2 DOOR COUPE deVille, excellent condition, rebuilt motor, trans and front end, new paint, full power options, must be seen. 382-8672.

1969 OLDS CUTLASS S CONvertible, V8, automatic, power steering, power brakes, nice condition. $3000 or best offer. 383-4588

65 PONTIAC, 5000 MILES ON rebuilt 327, automatic, blue metallic, mags, radials, clean throughout. 385-3641, 652-4615 evenings.

1969 CUSTOM BEAUMONT, 2 door hardtop, fast, reliable, 350, headers, duals, much more, just tested. View 1670 Fort. $2200, offers. 595-0529.

70 MONTE CARLO, BEAUTIful, good gas mileage, power steering, power brakes, radials, stereo, paint, $3150. 478-6060 or 386-6700.

150 CARS FOR SALE

PACIFIC MAZDA PEUGEOT

79 Toyota 4x4, loaded. 78 Merc Bobcat wagon. 78 Saab 77 Honda hatchback. 77 Chrysler Cordoba (air). 77 Honda wagon, auto. 75 Datsun longbox truck. 74 Maverick sedan, auto. 74 Toyota with Coastline camper. 74 Pinto auto. 74 Ford F100, 4 spd. 73 Mazda wagon. 73 Cortina. 73 Pinto wagon. 73 Ventura Sprint (buckets). 72 Ford 1-ton van. 69 Olds Cutlass hardtop. 66 Merc Comet Villager wagon.

SHOP AND COMPARE
7-DAY, MONEY-BACK GUARANTEE
385-1451 D5253
Blanshard and Johnson

PALM MOTORS

BARGAIN HUNTERS

75 Gremlin	$1622
73 Ford P.U.	$1915
72 Toyota	$1420
71 Nova AT	$1320
70 Maverick	$289
70 Ford AT	$ 722
69 Cutlass AT	$1427
68 Montego AT	$1113
67 Pontiac AT	$ 294
64 GMC van	$1051
63 Chev AT	$199

3342 OAK ST.
DL5260 386-8385

CLASSIC '58 PONTIAC

For sale, 1958 Pontiac Strato Chief, near mint condition, new body, paint and tires, 6-cylinder dependability, excellent running condition. Dependable transportation with a touch of class. Asking $3000. This automobile must be sold. Call Parksville, 248-2376.

FOR SALE. RARE CARS. WE have any kind of car you can dream of. 55 Thunderbird, 55 Ford, 63 Imperial, many more in various stages of restoration. Please reply to Victoria Press Box 235 for model and year you would like to have information on.

64 CHEVY BEAUMONT, MINT condition, 2-door hardtop, 64,000 original miles, second owner, custom paint job, all custom interior, high performance motor, Formula I tires, American mags, dual exhaust, redone brakes, $3200. 245-2058.

1961 COMET, 4 DOOR SEDAN, good running condition, best offer. 1963 Olds, 4 door Sedan, good running condition, best offer. 385-0636.

1961 CHEV IMPALA CONVERTible, 283, 80,000 miles, automatic transmission, power steering and brakes, excellent condition, asking $3500. 592-7198 after 5pm.

1967 VAUXHALL VICTOR, standard, 4-door, good transportation. $395, offers. 384-4360.

CORTINA STATION WAGON: automatic, reliable transportation, tested. Good running condition. 70,000 miles. $580 or best offer. 383-1589.

1969 CHEV. NOVA, SILVER, Hurst 4 speed, Rally wheels, 350 balanced, blue printed, 411 gears, custom interior. Asking $4,500. 478-5375.

69 CHRYSLER, 20 MPG, REGUlar gas, all options, tow package, 25,000 miles on motor and trans, excellent condition, $660. 477-7702.

1970 VW BUG, LESS THAN 6000 miles on rebuilt motor. Excellent tires plus 2 winter tires mounted on extra wheels. $1,250. 652-3006 after 6:30 pm.

'70 CHARGER
Special Edition, 383, mags, power windows. Good condition. $2900. 721-3255.

67 CUDA, 3-SPEED AUTO, 318 V8, runs well, body fair condition, excellent interior, $1500. 592-7398.

1968 TOYOTA CROWN STAtionwagon, mechanics special. Both new and spare parts. 642-5057.

'65 GALAXIE 500, AUTOMATIC, 2-door hardtop. New brakes and tires. Power steering and brakes. $850 or offers. 652-2275, evenings.

1967 CAMARO SS, 427, M-21, Verti-Gate 12 bolt 4.88-1 posi rear end. Much more. Offers to $6200. Between 6:30 and 8 pm, 477-5873.

1952 DODGE REGENT. TESTed, very good shape. Needs paint, good transportation. Collectable. $1500, 386-7797.

1962 CORVAIR MONZA, GOOD transportation, engine in good condition, good tires all round. Nearest offer to $500. 383-4675.

1970 CADILLAC ELDORADO, burgundy, black vinyl roof, radials, all options. $3200 or best offer. 384-4267.

69 OLDS 442, 400 4 BARREL, power steering, power brakes, tapedeck, mags. $1,700 OBO. 592-1087 after 5pm.

63 METEOR, 4 DOOR SEDAN, small V8 automatic, runs well, $400 or nearest offer. 479-4464 after 5pm

1960 METEOR, 4 DOOR SEDAN, V8 standard, radio, rebuilt trans, good condition. $475. Days 386-8331, evening 595-2455 Ask for Jim

54 CHEVY
Buying new home, must part with my Chevy wagon, completely restored, $3800. 479-7638.

1970 HORNET, GOOD MILEage, excellent students car, must sell. Best offer. 385-5780 after 5pm

1966 CHRYSLER 300, 4 DOOR hardtop, excellent condition. $1200. Days, 388-5825. Evenings, 385-0613.

1963 CHEV 4 DOOR, 6 CYLINder, automatic, 80,000 miles. Good condition all around. $490. 479-2881 or 479-1495

1965 COMET, 2 DOOR, HARDtop, 289 automatic. Needs to be finished. As is, best offer. Scott 479-8816 after 5:30.

67 OLDSMOBILE CUTLASS 4 door hardtop, 115,000 miles, no rust, $350. 384-7590.

64 PLYMOUTH FURY, 318, EXcellent condition, $400 or best offer. 383-9585.

69 VOLKSWAGEN STATIONWAgon, automatic, good motor, radio, 598-3525.

1965 COMET, 25,000 MILES ON rebuild, excellent running condition. $800. 386-0657.

1969 RAMBLER REBEL, 2DR hardtop, 6 cylinder, automatic, $375. 383-5439.

1967 CAMARO, 327, NEEDS work on engine. Offers. 385-5829 after 4pm.

1970 MUSTANG, 302 AUTOmatic, radio, in very good condition inside and out. Make an offer to $2600, 3304 Cook St.

69 MERCURY MONTEGO, 4 door, excellent transportation, $1250. 383-9950.

1968 MUSTANG, 6 CYLINDER, automatic, needs work. $1500 or best offer. 388-7326 after 5.

1956 CHEV HARDTOP, 327, turbo 400. Serious offers only. 595-0493 after 5.

1968 IMPALA 327, 4 DOOR HT., 63,000 careful miles. $1400. 656-6680.

1968 CHEVY NOVA, AUTOmatic, new tires and paint. Motor in top condition, $1,000. 477-2193.

1968 DATSUN 510, 4 DOOR, 4 speed, new clutch, $450. 474-1094

150 CARS FOR SALE

WILLE Dodge • Chrysler

78 Monte Carlo	$6695
77 Cordoba	$5895
76 Pontiac Vent	$3995
76 Dodge Dart	$3495
74 Valiant 4-dr.	$2895
70 Chevelle	$1495
70 Pontiac	$1495

Many More To Choose From

3200 DOUGLAS AT CLOVERDALE
382-2313
MON. TO FRI. 9 TIL 9
SAT. 9 TIL 5. DL5881

'67 CUTLASS 4-DOOR, AUTOmatic. Good condition. $850. 592-0217.

1967 FORD XL, 390, 4-SPEED, new clutch, new carb, runs well. $450 or offers. 385-0464.

66 BEAUMONT, FIRST REAsonable offer. 478-3869 or 479-6976.

1970 DODGE CHALLENGER, 2 door, hardtop, $2,000 or best offer. 595-7798.

1967 RAMBLER STATIONWAgon, excellent condition, $350. 384-7004.

68 RIVIARA FULLY powered, FM, must sell, best offer. 595-3270.

1958 CHEVROLET DELRAY 4 door sedan, excellent condition. Tested. $1850. 479-0885 about 6 pm

1969 METEOR WAGON, FAIR condition. $375 or best offer. 384-6846.

COLLECTORS
1937 Austin Ascot. Complete, restorable. Will consider smaller truck in part trade: 652-2572.

CONVERTIBLE
67 Chev Impala SS, $1400. 384-6288.

'67 MUSTANG, NEEDS BODY work. Engine, interior, excellent. Asking $1400. 478-4184.

$3500 POTENTIAL - GOING FOR $750. Must sell, 1959 Chev Belaire, 88,000 miles, 6 cylinder, tested, one owner. 477-9216.

66 BEAUMONT SPORTS DEluxe convertible, 350 SS motor, 478-6436.

6C1.1966 DODGE 318, AUTO, power steering, body solid, not rusted, offers, 384-1351 evenings.

1967 OLDSMOBILE CUTLASS, 4 door hardtop, good condition. Must sell. Best offer. 478-5808.

1969 CORTINA, LOW MILEAGE, good condition. $600. After 5 pm, 382-8837.

1970 BUICK SKYLARK, 350 automatic, 59,000 original miles, $1950. 642-3854.

1968 MUSTANG FASTBACK, automatic, radio, mags, fair condition, $1800. 382-4127.

66 RAMBLER CLASSIC, 6 cylinder, standard, 4 door, 50,000 miles, $800. 595-7210, 595-0943.

1965 CHEVELLE MALIBU wagon, just tested, needs paint, $750 or trade 381-6415. 382-4493.

1970 VAUXHALL, 50,000 MILES, runs well. $450. 477-2460.

63 ACADIAN 4 DOOR, AUTOmatic, asking $300. 384-4808.

64 MERCURY CONVERTIBLE, very nice. 595-6467 or 592-1149.

61 WHOLE VW FOR BAJA, NO engine, $150. 595-1476.

1969 SUNBEAM ALPINE GT, $550. 652-4569.

51 CHEV, 2 DOOR HARDTOP, good body. $250. 479-3393

62 INTERNATIONAL ½ TON pickup. Good body. $250. 479-3393

57 CHEV 4 DOOR, NEEDS ENgine work, $400. Phone 656-6063.

1967 PONTIAC GRANDE PARIsienne, $1,100. 595-7728.

1964 RAMBLER, STANDARD, 6 cylinder. Asking $300. 385-8829

69 CHEV BEAUMONT, 4 DOOR, automatic, clean, $1300. 383-9950.

63 VOLKSWAGEN BUG, TESTed, $200. 595-7868.

64 FALCON, RUNS GOOD, $300. 595-5455 after 6pm.

68 MUSTANG, $2600.
478-8903

151 SPORT, IMPORT CARS

74 DATSUN 260Z 2+2
53,000 miles, automatic, AM FM, perfect brown interior, flawless green metalic paint. Ideal sports car for the person with a young family. 100 point inspection by mechanic available for your inspection. Trades welcome. Bank financing available O.A.C.
STEVE SUMMER
McCALLUM MOTORS
D5603
382-9039 382-6122

1960 THUNDERBIRD, 2-DOOR hardtop, new wide white-walls, power steering, seats, 352 automatic, radio, original car in baby blue, 2-tone blue interior, excellent condition. Cost less than a Honda for this Collectors car. $5800. 658-1057.

1975 TR7, AM/FM STEREO, 8 track, Michelin radials with 2 extra snow radials, royal blue with black interior, skyport sunroof, 30,000 miles, very clean, no rust, excellent condition, $5250. Phone after 5 pm. at 477-5255.

SAAB H/B

78 model 2 dr. hatchback, 4 speed. Finished in beige with velour interior. Balance of new car warranty. Pacific Mazda Peugeot, 385-1451. D5253.

1970 BMW 2800. 4 DOOR SEDAN. 6 cylinder automatic. Black leather interior. New Michelin steel belted radials. AM/FM radio. Rear window defroster. New paint job. 56,900 original miles. Price $5800. 479-7485

ONE OF A KIND
1963 Impala SS, 2 door hardtop, white, immaculate except for some rust. Many extras. Partly high performance. Well cared for. Serious inquiries only. Phone to see after 2pm. 385-7650.

1978 SILVER ANNIVERSARY Corvette. L-82. Power brakes, power windows, air conditioning, tilt telescopic steering wheel. White leather interior. 642-4349 after 7 pm

'72 CORVETTE T-ROOF, power steering, power brakes, power windows, tint, tilt wheel, AM-FM, leather, rally rims. $7700. Consider truck, van, ? as part trade. 477-3316.

1970 ROOVER 3500S. 215 CUBIC inch V8, 184 HP. Power steering, 4-wheel power disc brakes, power windows, custom interior. Good condition. $3500 or best offer. 478-0792.

U VIC STUDENT MUST SELL 1977 MGB Mark IV, electric overdrive, excellent condition, 24,000 miles, AM FM cassette deck, chrome trunk rack. $6400 or best offer, 384-9625.

1968 THUNDERBIRD IN IMmaculate condition, fully equipped, new tires and paint, low mileage, must see, asking $3250 firm, 385-3716 or 479-4966.

1975 VW SCIROCCO. ONE owner, Silver metallic, excellent condition, less than 36,000 miles, asking $4800. Phone 595-6992 after 6 pm.

1973 CORVETTE COUPE, CUStomized body, blue paint, many extras, excellent condition, $8900 or best offer. 385-6659.

1972 BMW 2002, TI MOTOR, MIchelin XAS and studded snows. Sunroof, am-fm cassette. $6000. 652-3422 or 652-3538.

72 TR6, EXCELLENT CONDItion. New transmission, clutch, and tires. A bargain at $3500. 592-6198

151 SPORT, IMPORT CARS

1975 MGB, WHITE, OVERdrive, radials, 7500 original miles. Tonneau. Excellent condition. 477-5970

1971 PEUGEOT 504, AUTOmatic, sunroof, excellent condition, 45,000 miles, $3200 firm. 477-9188 after 7pm.

1978 CELICA, 5 SPEED, LOW mileage, excellent condition, Pioneer stereo. 388-5252 days. 385-6744 after 6.

BMW RENAULT
CAPITAL CITY AUTO LTD.
1750 GOV'T 386-7508

72 CAPRI, HIGH PERFORmance 4-speed, great shape, $1850. 477-4967.

1974 TR 6, GOOD CONDITION. Overdrive, tape-deck. 386-0822

1978 FIAT X19, 13,000 MILES. Going back to school, must sell. Reasonable offers. Days 112-748-1933, 388-7713.

1975 PORSCHE 914 1.8, 1 owner, 67,000 miles, $6700. 595-2594.

1969 PEUGEOT WAGON, GOOD condition, needs some work, $800 or nearest offer. 477-5022.

LADY DRIVEN 1974 TR6, overdrive, cassette, toneau. 386-3841

1976 CORVETTE L82 AUTO, new 721's, silver gray, 12,500 miles, loaded. $10,000. 383-3184.

1969 MGB 3 TOPS, AND A ROLL bar. Asking $1500. Phone 646-2009 after 6 pm.

1976 280Z, LOUVERS, PIRELLI radials, mags, fuel injected, sunroof, 8-track. $7400. 595-0584 after 5.

1975 280Z, 5-SPEED, MICHELIN radials, AM/FM cassette. $6200. Phone 381-5381.

1978 PAGEANT BLUE MGB, still on warranty, only 10,000 KM, in excellent condition, 383-0483 after 5pm.

1974 CORVETTE 350, 4-SPEED, 31,000 miles, showroom condition, $8900. 477-8752.

1975 TR6, 32,000 MILES, MINT condition, $6250 firm. 479-2239 or 383-2152 ask for Wally.

75 SPITFIRE, EXCELLENT condition, new clutch, soft and hard tops. Any reasonable offer. 383-0522.

73 240Z, IMMACULATE, MAGS, louvers, dual exhaust, 57,000 miles, 477-2128.

1967 VOLKS BAJA BUG, 1750 dual port, all goodies. 386-1561.

71 280S MERCEDES BENZ, good condition, open for offers, 595-4810.

1976 TR6, NEEDS WORK, BEST offer. 592-0129.

'69 280SE MERCEDES, $2800 OR best offer. 478-0459.

154 TRUCKS, BUSES AND VANS

WILLE Dodge • Chrysler

78 Ford Ranchero	$6695
77 Dodge ¾ ton	$4995
79 Ford ½ ton	$6995
77 Dodge crew	$3895
76 GMC ¾ ton	$5195
77 Dodge ½ ton	$3995

Many More To Choose From Excellent Selection Used Vans and Trucks

3200 DOUGLAS AT CLOVERDALE
382-2313
MON. TO FRI. 9 TIL 9
SAT. 9 TIL 5. DL5881

GARDEN CITY
AUTO LEASE LTD.

Pickups Galore
78 FORD Ranger 150
76 FORD 4x4 S. Box
76 BLAZER Loaded
75 GMC Crew Cab
75 FORD ½ ton, 6 auto
74 CHEV 4x4
72 FORD ½ ton
69 FORD ½ ton

MANY MORE TRUCKS, VANS AND 4x4S TO CHOOSE FROM.

TRADES WELCOME
No Reasonable Offer Refused
100% FINANCING O.A.C.
OPEN
9:00 A.M.-8:00 P.M.

2978 DOUGLAS ST.
382-9111
D-5721

1978 FORD RANGER XLT super cab, ¾ ton, V8, power steering, power brakes, camper special, only 12,000 km, luxery interior, fully insulated canopy. Immacualte. Owner buying home, needs dowpayment. Asking $10,500. 478-4013

BOOGIE VAN

1974 GMC ¾, V/8, 3 spd. radio, tape, stereo, icebox, sink, fully carpeted. GARDEN CITY AUTO LEASE LTD. 1978 Douglas St. 382-9111. D-5721.

"¾ TON"

1973 Dodge D200 PU with canopy, 318 V8, auto., p.s., p.b., radio. Looks and runs like new. Trades welcome. Call Pat Woods at Yates Auto Sales, 388-7722. D5268.

VOLKS BUS

1976 model with only 38,000 miles. An exceptionally clean unit. Another exclusive with Art Moysychyn at Empress Pontiac Buick GMC Ltd. 382-7121. D5701

1978 CHEVY VAN 350 4 BARREL, power steering, power brakes, automatic, smoked windows, tape deck, sunroof, heavy duty suspensiosn, partially customized, 21,000 miles. Offers on $8200. 652-9938 after 4 pm.

EXCELLENT CONDITION, 1978 GMC High Sierra, ½ ton truck. Loaded with extras. Power steering, power brakes, 8 track. 22,000 KM. Also, 8'x36" insulated truck cab, excellent condition, 383-1816.

1978 ¾-TON DODGE VAN, power brakes, power steering, automatic, V8, radials, AM/FM cassette stereo, swivel bucket seats, cruise control, intermitant wipers, undercoated, insulated. 477-0056 after 5.

1977 BLAZER 4X4, AUTO, P.S, P.B, tilt wheel, wide oval tires. Very clean and only 18,000 mi. Exclusive with BERNIE WACHTER, McCallum Motors, Colwood. D5603A. 478-1741, Res. 478-8054

1972 GMC ¾TON STEPSIDE pickup, V8, 4 spd, P.S, P.B, AMFM cassette plus 23 channel CB radio. Real nice unit. Exclusive with BERNIE WACHTER, McCallum Motors, Colwood. D5603A. 478-1741, Res. 478-8054

HUNTERS

1977 Bronco V8 auto, ps, pb, radio. Warn hubs. GARDEN CITY AUTO LEASE LTD. 2978 Douglas St. 382-9111. D-5721.

GOLDEN EAGLE JEEP J10, limited edition. 25,000 miles. Purchased in June 1977. Quadra trac, cruise control, tilt wheel. Best offer. 598-7911 before 5. 478-0533 after 5.

154 TRUCKS, BUSES AND VANS

78 FORD F100 STEP SIDE

3 speed overdrive, p.s., p.b., black in color with many extras, such as chrome trim, bush bar, mags, AM/FM 8 track and sliding rear window. Only 15,000 miles. For more information please call:

DOUG FOSTER
McCALLUM MOTORS
D5603
Res. 381-6060 Bus. 382-6122

HUNTER'S SPECIAL, BLACK 1976 Ford Custom 250 camper special. White spoke mags, 16.5 tires, automatic 390, power steering, power brakes, with 8' Winnebago camperette including custom moose rack and other accessories. 478-0480. $6250 or best offer.

TOYOTA 4X4

79 Toyota Pickup 4 wheel drive, chrome mag wheels with all-terrain radials, stereo etc. Finished in gleaming black. Only 9000 KM. Pacific Mazda Peugeot, 385-1451. D5253.

HUNTERS

1973 Blazer, V8 auto, ps, pb. Take this little beauty into the bush and don't worry about hurting. $2450. GARDEN CITY AUTO LEASE LTD., 1978 Douglas St. 382-9111. D-5721.

1975 DODGE CUSTOM 300, 1-ton, 12' box, power steering, power brakes, automatic, radio, 360 engine. $5895. 388-5455 Monday-Friday 8-5, or 477-8461 after hours.

1967 CHEV 3-TON WITH 16' flat deck and sides. Government tested.
GEO ENG TRUCK SALES
DL5166
2810A Rock Bay 385-3054

72 TOYOTA LANDCRUISER, 4 door, 6 cylinder, 4 wheel drive, 4 ton winch, real good machine. Big tires and mags. Plus standard set of tires. View at 4715 West Saanich Road. Price $4700

CHEVY VAN
1977, 14,000 miles, power steering, power brakes, radio, minimum camperizing, propane tank, stove, sink, fully insulated, $6800. 479-9332 days, 479-8583 evenings.

MUST SELL. GOING TO COLlege. 78 Toyota Land Cruiser. Excellent condition. 27,000 kilometres. New tires and rims. Will consider trade for small car. $8500. 746-5795

1972 DATSUN PICKUP, SHORTbox, excellent mechanical condition. Needs body work and paint. $1100 or best offer. 474-1427 after 6pm.

1978 DODGE ½ TON TRUCK with Winnebago canopy, dual tanks, automatic, tinted glass, AM radio. Very low mileage, very good condition. 642-4781.

1977 FORD F250 CUSTOM EXplorer, V8, 4 speed, 23,000 miles, all heavy duty, beautiful condition, $6600. View at 211 Homer Rd. 479-3024.

1975 FORD F250 4X4. GREAT hunting machine. New power, new paint. Reasonable offer accepted. Must see to appreciate. 478-2850.

1973 TOYOTA PICKUP, 4 speed, new rebuilt motor, asking $2300 or best offer. 479-1146

78 FORD 250 RANGER XLT camper special. 17 kilometres. Equipped for winter tires and summer. Radio. 754-5769

1971 VOLKSWAGEN BUS, NEW emergency brake, clutch, brakes, recent tune-up and carpets. Asking $2300. 478-9154.

1978 JEEP CHEROKEE 4X4, power steering, power brakes, good condition, reduced to $6795. Make an offer at 595-5513.

77 FORD XLT 150 RANGER 4X4, 351 Cleveland, positrack, radial T/A's, low mileage, $7000 firm. Call 112-743-4307 Shawnigan Lk.

'77 FORD ¾-TON, POWER steering, front disc brakes, 300 CID 4-speed. Open to offers at 478-2982.

77 FORD 350 DUMP, STEEL deck, power brakes and steering, radio, 24,000 miles. 382-3521, 652-3318.

1971 GMC VANDURA, INSULATed and upholstered, partially camperized, with fridge and stove. 478-6830 after 6

1969 CAMPERIZED VAN, raised roof, fridge, stove, water, furnace. $3,500 or best offer. 382-8679 after 5.

1970 SCOUT 4X4, 304 4 SPEED. Good condition. New tires, brakes. Must see. $2000 offers. 721-5013

HUNTERS SPECIAL
4 wheel drive Toyota Land Cruiser. Winch, $4500 or best offer. 479-4097.

69 VOLKSWAGON, FULLY camperized van. 1949 ¾ ton Chev closed box. 416 Cecelia off Washington.

MOVING MUST SELL, 1978 F150 Ranger Explorer, 20,000KM, canopy, many options, like new, $7000. 383-2920.

MUST SELL IMMEDIATELY, 1975 Ford F250: 4x4, low mileage, canopy, many extras. Excellent condition. 656-5998 after 5pm.

1976 FORD COURIER WITH cap. 44,000 miles. Good condition. $3300, trades considered. 656-4271.

69 GMC CAMPER VAN, TRADE for pickup, value $2500. 477-7889 after 6pm.

77 FORD F600 SINGLE AXEL dump, 5 and 2, 17,000 miles. 382-3521, 652-3318.

1970 VOLKSWAGEN CREW cab, excellent condition, asking $1300. 388-7656.

72 WESTPHALIA CAMPER, EXcellent condition, tested. 642-4391 after 6

1978 FORD F150. 74 F100. BOTH have 4 speeds. 592-6657 or 595-2938 after 5.

1970 GMC VALUE VAN, V8 4-speed, excellent condition, 14' walk-in box. $3250. 479-3909.

1969 FORD E200 VAN, 302, V8, automatic. Raised roof, partially camperized. 384-5014

FOR SALE, 1972 CHEV ¾ TON. V8, automatic, $1700, call 383-8574 after 6 pm.

1973 SCOUT 4X4, MAJOR WORK recently completed, $3700 or offer. 477-4316 evenings.

1973 TOYOTA PICKUP, WIRED for camper and boat, 40,000 miles. $2500. 382-8495.

1977 FORD F250, 400 CU. IN., power steering, power brakes, $5600. 743-2110

68 DODGE PICKUP, V8, 3 GAS tanks, canopy, reliable, $950. 479-0233.

1 TON TIPPING TRUCK FOR sale or lease, $1500, in good working order. 381-6846 mornings.

1976 TOYOTA SR5 LONGBOX with canopy, many extras, $4250 firm. 598-5946 after 4pm.

1971 VW WINDOW VAN, RUST and body damage but runs well. Offers on $450. 658-1157.

66 DODGE FARGO WITH canopy, $550. Phone after 4pm. 386-1428.

JEEP WAGONEER 1965, REcently tested. Must sell. $1,100, offers. 479-8470.

1971 GMC 1 TON, 12' STEEL bed, rebuilt 350, duals, $2800, 478-3871.

NEED A HUNTING VEHICLE? Try this 77 Bronco 4x4, tip top shape. 642-4201.

1972 FORD ½ TON PICKUP
360 V8 automatic, good running gear, $450 firm. 479-6353

55 INTERNATIONAL, 6 CYLINder, running well, new tires, brakes. 383-5935.

1967 ½ TON, 283, NO RUST, canopy. Good condition. $750. 2829 Peatt Rd. 478-0517.

1973 GMC VAN. ONE OWNER. automatic, power steering, power brakes. After 6 595-2575.

154 TRUCKS, BUSES AND VANS

69 FORD ½ TON, 352 V8, 3 speed stick, new clutch and ring gear, runs great, asking $1350. 382-1755

79 FORD BRONCO, 9,600 KILOmeters, standard, 4 wheel drive, many extras. Take over payments. 382-8867 or 474-2977.

1971 DODGE TRADESMAN 200 Window Van, good condition, $2,495. Evenings to 12pm., Mike 385-6664.

1978 CHEV VAN, LONG BOX, power steering, power brakes, 7,000 miles, equipped for towing and camping, $7200. 477-0748.

1977 DODGE SHORTBOX 4X4, 360 automatic, deluxe interior. 23,000 miles. Many options. 478-0024

1970 FORD ¾ TON CREWCAB with large canopy, 360, V8, auto, PB, 98,000 miles. Well maintained $1,300. 386-4059.

1957 VW VAN, CAMPERIZED, needs work, must sell, best offer. 656-9090, 8-9 pm.

1974 FORD WINDOW VAN, tested, 40,000 miles. $3000 or best offer. 479-4727.

1973 F250 FORD CREW CAB with cap, 360 V8, power brakes, $3800. 386-2657 after 5.

1971 FORD CREW CAB, offers. 1970 GMC panel truck, offers. 383-1101 ask for Peter.

1977 GMC VANDURA, CUSTOmized, $7500. For info phone 388-9795 after 6.

1978 CHEVY ½ TON, WITH canopy, 25,000KM, excellent condition, 382-5608 after 5pm.

74 ECONOLINE E200, sunroof, mags, partial interior, $2395, 479-2246.

1978 DATSUN LONGBOX, 30,000 miles, canopy. Excellent shape. $4,800. 385-9391.

1978 DATSUN KING CAB WITH Unicorn canopy. 595-0723.

'65 DODGE 900 FLATDECK ON air, $1500. 479-3909.

1976 GMC 4X4. MUST SELL $5,500 or offers. 478-3917 after 6.

1974 FORD F250, 390, 4-SPEED, 90,000 miles. $2000. 479-6483.

1978 ½ TON CHEVY VAN under warranty. Offers. 386-8516.

COURIER, 1973, $1500.
656-7037

158 TIRES

MICHELIN TIRES

All sizes and types in stock now! at

D&D Tire
1620 BLANSHARD
382-7283

1 MICHELIN RADIAL ON GM 5 bolt rim, 15", great spare. 5 Chevy truck wheels, 6 bolt, 2 summer tires, 2 snow tires. All excellent, low mileage. 385-4683.

TOYOTA OR DATSUN owners. Slotted mags, 2-13x5.5, 2-13x7 with 8 inch rubber. Make me an offer. Gary between 5-7 pm. 382-1933.

STUDDED SNOW TIRES ON rims, $100. Set of 4 painted reversed rims, like new, $175. All used on Datsun truck. 656-3379.

SET OF 4, 10X14 FIRESTONE Parnelli Jones 6-bolt pattern, $250. 658-5566.

FOUR BF GOODRICH RADIAL tires, on 4 bolt ET rims like new, $300. Phone 477-5051.

2 NEW STEEL BELTED RAdials Firestone 721. GR78x15. Phone 382-9213.

5 RADIALS ON WHEELS TO FIT Astre, all as new, $125. 384-3717 or 385-8816.

NEW ET MAGS, 14X7 WITH tires F60x14. Derek 652-2465

TWO BF GOODRICH A78-13 tires on rims, $40. 385-5354

160 PARTS, ACCESSORIES AND SERVICE

CAL-VAN

AUTO SUPPLY & REPAIR CENTRE
"Everything from a floor mat to a complete engine."

CAL-VAN

QUALITY REPAIRS — GUARANTEED
HIGH PERFORMANCE TUNING

MUFFLERS-BRAKES-SHOCKS
'Famous 15 min muffler service'

CAL-VAN

AUTO STEREO SYSTEM SALES
Expert Installations Guaranteed
Open 8 Days A Week
(WED.-THURS.-FRI. 'TIL 9)
735 Cloverdale 386-2155

CHEV 74 350 2 BARREL COMplete engine, needs only 1 head otherwise in excellent running order plus 350 Chev automatic transmission, needs clutch plates otherwise in excellent condition. $500 the lot, reasonable offer considered. 385-6834 between 5 and 8pm, ask for Wally.

BRAND NEW NEVER BEEN used Holley 650 speadbore, mechanical secondaries. Comes with manifold, for small block Chevy, $180. Also 65 Chevy Fleetside, tailgate and 69 Dart parts, rear bumper, trunk lid, 2 doors, grill and 2 340 exaust tips. Everything must go. 385-4683

ROADSIDE AUTO REPAIR
For Volkswagen Engines & Transmissions
385-2215 627 Dunedin St.

FUEL TANKS
16 ga. steel custom-made to fit motorhomes, boats, vans and trucks. Also, step-plates, bumpers, water tanks, aluminum and steel fabricating. 388-6521.

BRAND NEW 327 CHEVY motor with electronic ignition, 4 barrel Rochester carberator, fuel pump and water pump. 10,000 miles or 1 year warranty. $895, exchange. Will install. 383-6686 or 385-2215.

VW MOTORS
Rebuilt, exchange from $285
6 months — 6,000 mi. warranty
BEETLE AUTO HAUS
2821 Douglas St. 382-1815

RADIATOR REPAIRS; FAST top quality repairs at Maurice's Auto Body, 427 Beta St., phone 386-3381 or 384-8094. Located behind the Burnside Pay and Save Gas Station.

USED DATSUN, PINTO, Honda, and Toyota parts. Bob and John's Auto Body Ltd, 3½ miles north of Mill Bay, 112-743-9141. Open Saturday till 3 pm

TOP PRICES PAID
For scrap cars and scrap metals, we pick up anywhere, 382-4493, 479-5614. 7 days.

VICTORIA 4-WHEEL DRIVE FREE WHEELING HUBS for any make of 4-wheel drive.
597 Hillside at Rock Bay
D-13531 386-6511

PARTS FOR 1964 PONTIAC Custom Sport. All glass good and tinted. Bucket seats and interior excellent condition, plus 327. 6500 miles on rebuild. 385-2869.

160 PARTS, ACCESSORIES AND SERVICE

OPENING SOON
Logan Spring
& Suspension Ltd.
—OFFERING—
A COMPLETE SPRING
REPAIR SERVICE
—Leaf Coil
—Walking Beams
—Custom U Bolts
60 Crease Ave., Victoria
Phone 384-2744

BEETLE
AUTO
HAUS
Volkswagen Parts
Accessories and Repairs
2821 DOUGLAS ST. 382-1815
(Across From Colony Motor Inn)

Speedline
Quality accessories for your imported automobile
Now Open Extra Hours
Mon-Wed 9-5:30
Thurs-Fri 9-9
Sat 10-5 / Sun 12-4
2010 Douglas 382-2123
(Across from the Imperial Inn)

327, 365 HORSE, BALANCED and clearanced, Z28 oil pump, complete short block, many extras. All new. Best offer. 595-4838.

HEADERS FOR 240Z, BRAND new; rims and hubcaps for 240Z; Toyota floor mats; ski rack and Healey transmission parts. 385-3513.

WANTED: DRIVE SHAFT CUPpling, 66 Rambler, automatic, Classic with 238 engine. 360 or 390, 5 speed fuel engine with transmission for truck. 388-6663

MANY ASSORTED PARTS, late model and older, including 350 Chev motor, Pinto parts, alternators, starters, etc. Reasonable price. 381-6415, 382-4493.

AUSTIN CAMBRIDGE PARTS, engine, $25. Transmission, shock absorbers etc. All reasonable. Can install. 595-6153.

1977 DATSUN 710 AND MISC. parts. 2000 Datsun engine with trans, 9000 miles, $650 or best offer. 478-5404.

MID 60 VALIANT PARTS. Doors, windshields, hoods, bumpers, tires. Valiant and GM 13, 14, and 15 gas tanks, chrome valve covers for 427 Ford, etc. 479-2777

1971 616 MAZDA PARTS OR whole. Also equalizer amp. Craig T100 cassette, two coaxial speakers. 383-6274.

1969 MARQUIS 2 DOOR, BODY and interior parts, power windows, disc brakes, radials, etc. 478-9244 after noon.

455 OLDS ENGINE PARTS. Good block, new pistons and other assorted parts. 382-0715 ask for Ken.

1966 ANGLIA, RUNS WELL, ALL motor parts good, some new, 520-13 tires (four 1 year, 1 new and 2 snow) Best offer to $200, 478-6932, 420 Atkins.

ROB'S MOBILE AUTO REPAIR. $12 an hour. Professional service with a professional guarantee. Please phone after 5, 652-4981

WANTED-HOOD AND RIGHT fender in good condition for 69 Firebird. Call collect Mrs. Thom 743-9338.

WRECKING '68 CHEV VAN, 283, power glide transmission with B&M shift. 477-5279.

56 CHEV 4-DOOR HARDTOP, best offer, 652-5818, leave message.

73 FORD BOX FOR SALE, TWO 8 stud Ford rims, 9x15". Call 642-3792 after 7pm.

CHEV 327, 2000 MILES ON REbuild, $575. Vega motor, runs, $40. Aluminum high-rise small block Chev, $130. Complete 289, $150. 385-7811 or 385-9011.

1970 INTERNATIONAL SCOUT for parts. Good engine, new tires. $250. 479-3393

ONE BUTTON DOWN CANVAS covering for import truck box, $50. 477-5051.

WANTED: 74 VEGA MOTOR, good condition, low miles, 721-5316.

LIKE NEW 2 CHEV APPLIance 15" mags and E5015 tires, $130. 384-6337 after 5pm.

RUNNING 1926 MODEL T Tudor. Offers on $1750. 1890 McTavish Rd. Sidney.

CARPET INSTALLERS FOR your automobile, guaranteed work. 382-0063.

AUTOMATIC TRANSMISSIONS, $100-$200 exchange. Repairs $15 hourly. Guaranteed, 382-5277.

WANTED WINDSHIELD wiper motor, any model, $5-$10. 478-9610.

CASH PAID FOR SCRAP CARS Associated, 478-9516 or 478-9571

MGB, GOOD RUNNING CONDItion, some body rust, 592-7913 between 6-8pm.

1955 CHEV 2-DOOR HARDTOP body. 478-6832.

1968 AND 1969 EPICS FOR parts. 656-4670.

COMPLETE FRONT END FOR 1974 Chevelle. 385-3054.

71 TOYOTA COROLLA 1200, AS is, or for parts, 386-7490.

WANTED TAIL LIGHT DEflector 60-61 Consul. 592-7630.

14" MAG WHEELS TO FIT Rover 2000. Best offer. 658-5505.

WANTED B264 ENGINE FOR International. 642-4706.

LANDROVER 2.6 ENGINE, 1969, 65,000 miles. Phone 656-2925.

WANTED; 1960 AUSTIN A40 transmission, 478-9870.

164 AUTO BODY AND PAINTING

SMASHED IN doors/fenders. Reasonable rates. Painting and bodywork. Phone Johnnie, 479-5009

166 CARS AND TRUCKS WANTED

NEVER
SELL YOUR CAR
UNTIL
YOU HAVE
OUR OFFER
INSTANT
CASH!
DePape Motors Ltd.
779 Pandora 384-8035

WANTED
TRUCKS & VANS
Also will take
consignment vehicles
GARDEN CITY AUTO
LEASE CENTRE
382-9111 2978 Douglas

THRIFTY AUTO SALES
Let us sell your car for only $25. Come on in and see us. We buy, sell and trade. 3233 Douglas, 388-4442.

CASH FOR GOOD,
CLEAN USED CARS
THOMAS PLIMLEY LTD.
1010 Yates St. 382-9121

166 CARS AND TRUCKS WANTED

WE NEED
TOP QUALITY
USED CARS
HIGHE$T
PRICE$ PAID!
Call
Douglas VW
3329 Douglas DL5100
388-5466

WE PAY
the Highest Prices for
Your Clean Used Car
TRY US—YOU'LL BE
SURPRISED!
CONTACT
CARL SPICER
Used car mgr.
Empress Pontiac Buick
GMC LTD.
382-7121 DL01227A

Top Dollar
FOR
TOP CLEAN CARS
Contact:
BRUCE LOCKHART
CORNELL-CHEV-OLDS
3050 Douglas 385-5777

GeM
PAYS
High Prices
FOR LATE MODEL USED CARS
480 Esquimalt Rd. 382-7195

CASH
for clean, used cars
SAUNDERS Sales & Service
474-2211 Colwood

LADY DRIVEN DATSUN, Toyota, Honda, 1973-newer, low mileage, must be top condition, cash. 598-7052.

INSTANT CASH
For Good Used Cars
SPECIALTY MOTORS LTD.
2936 DOUGLAS 381-5544

WANTED LATE 60'S OR EARLY 70's stock Nova, Chevelle or similar type for $1000-$2000. 598-4319 evenings.

CASH FOR CLEAN CARS
E & K MOTORS LTD.
642 Burnside E. 383-6231

168 CAMPERS, TRAILERS and MOTOR HOMES

WILLE
Dodge • Chrysler
SECURITY
The Trusted Name In
★ Motorhomes
★ Campers
★ Van conversions
★ Trailers
★ 5th Wheelers

77 Ford Super Cab Ranger, V8 auto, ps, pb, radio, dual batteries and 9'6" Okanagan camper, fully self contained holding tanks etc. $11,950.

77 Ventura fold down, trailer, sleeps 6. $2995.

73 26' SCAMPER on Dodge chassis, fully self contained, $16,595.

74 CAMPERIZED VAN on Ford chassis, fully self contained, $4195.

COME IN AND SEE
OUR LARGE DISPLAY
and Ready-To-Go UNITS
SECURITY
"Built with Pride"
3200 DOUGLAS
AT CLOVERDALE
382-2313
MON. TO FRI. 9 TIL 9
SAT. 9 TIL 5. DL5881

RENTALS
All Types of RVs
Reasonable Rates
Wille Dodge Chrysler
382-2313

PROPANE
PARTS—SERVICE
BOB'S
MOBILE HOMES LTD.
25 Crease 386-3623
DL 00414A

R.V.
PARTS AND SERVICE
We have large stock of parts, like hitches, brake controls, trans coolers, automatic awnings, plus we'll install all of the above, wire your car or truck, or just trouble shooting. Coastline Trailer Centre, 3388 Douglas St. By the Red Lion Hotel. Call 382-6102.

DISTRESS
SALE
1978 ¾ ton GMC PU. 20,000 Klm. with 11' fully equipped camper, all extras. Available this week. Only $10,450. 384-1161 BRIAN HOLLEY. DL5141.

FOR RENT OR SALE
MOTORHOMES
WEEKLY—MONTHLY
GARDEN CITY AUTO LEASE LTD, 2978 Douglas, 382-9111. D-5721.

SERVICE? PARTS?
See us for fast service, hitch installations, wiring, etc. Great Selection of parts and accessories in stock. We also sell Propane. Bob's Mobile Homes, 386-3623, 25 Crease.

DOGWOOD TRAILER SALES
PARTS—PROPANE
WESTERN WILDERNESS
Campers
WILDERNESS Trailers
2630 Deville Road
Highway 1 at Millstream
478-6841 D 5390

168 CAMPERS, TRAILERS and MOTOR HOMES

DOMINION
MOTORS
Chinook and
Little Chief
Motorhomes
Trav-L-Mate Trailers
and Campers
JUST ARRIVED
CHINOOK
DATSUN EAGLE
A compact motorhome
that
is a must to see!

79 31' PROWLER
5TH WHEEL
Fully self-contained, plus air conditioner and TV antenna with 1979 Chev ¾ PU, loaded with every conceivable option, wiring and hitch installed. Complete unit. $25,900

NEW '78 TOYOTA
LITTLE CHIEF MOTORHOME
Shower, toilet, 3-way fridge, auto. furnace, stove, oven, air shocks, sleeps 4. ONLY $14,950

'76 OKANAGAN IMPORT
Furnace, ice box and Brophy jacks. $2195

'75 8' GALAXIE
Fridge, frunace, stove and oven, 3-way fridge, 2 propane bottles, with Brophy jacks. $3195

'60 19' PATHFINDER
TRAILER PARK MODEL
Toilet, shower, stove and oven. Large fridge. Sleeps 4. $1795

YOUR DOWNTOWN
R.V. PARTS DEPOT
1703 Blanshard St. 385-5012
DL5183

STOP
MOTORS
LTD
2524 DOUGLAS
Exclusive Dealer
For
FRONTIER RV's
BRAND NEW
"FRONTIER"
—Campers
—Conversions
—Motor Homes
Special This Week
FUNCRAFT
CONVERSION
$15,200
383-3635 DL6307

PEDEN
RECREATIONAL VEHICLE LTD.
—15 Years of RV Experience
Ready to Serve You—
VANGUARD
—campers
—trailers
—fifth wheelers
—mini motorhomes
—van conversions
PROWLER
Travel Trailers
TRIPLE E
Class A Motorhomes
LEOCRAFT
Luxury Motorhomes
Large Parts
& Accessory Store
PEDEN RV LTD.
2855 QUESNEL ST. (D1950A)
386-3464
Behind Empress Pontiac Buick

Fennell's
TRAILER SUPPLIES
LTD.
PROPANE—REPAIRS
AND
APPLIANCE SERVICE
Custom Building
and
Van Conversions
Large Parts
and Accessories Store
652-3941
Mon.-Sat. 9 to 5
Sun. 12 to 4
6459 Patricia Bay Hwy.

IMPALA CAMPING WORLD
WINNEBAGO
APOLLO
OTTO
BOLER
LIONEL
EMPRESS
HOLIDAIRE, LEISURECRAFT
CANOPY TOPS — ACCESSORIES
SERVICE
PAT BAY HWY., SIDNEY
656-5504 MDL 5513A

TRUCK CAPS $450 Installed

WE WILL BUY OR
CONSIGN YOUR R.V.
"RV CLEAROUT"
Make Your Low
Low Offer Be
Our Price!!!
ALL OFFERS CONSIDERED
TRADES WELCOME
OPEN 7 DAYS
OPEN WEEKDAYS 'TIL 9

CAMPER VAN, 1976 FORD Funcraft, sleeps 4, fridge, sink, stove, furnace, many extras. Excellent condition. $9000. 112-537-9726.

76, 11' VANGUARD CAMPER, hydrolic jacks, 3 way fridge, 3 burner stove with oven. Furnace with fan. Must sell. Offers. 656-6783

FOR SALE ELITE 10' CAMPER, ice box, furnace, propane bottles, 3 burner stove, porta potti, sleeps 4. Very good condition. $3000. Phone 749-3003.

FOR RENT
Truck and camper, campers for American pickups. Taking bookings from August 28 on, only. 383-6954.

19' MOTOR HOME, 352 MOTOR, immaculate condition, 50,000 miles, many extras, $6900 or offers. 477-4813.

168 CAMPERS, TRAILERS and MOTOR HOMES

NOW
IS
THE TIME
To make arrangements
for storage of your
TRAILER
CAMPER
MOTOR HOME
BOAT
CAR
TRUCK ETC.
for the winter.
We have a package that will suit your needs
Fenced and lighted storage area.
Regular inspections
SEE US NOW
POOLE'S RV TRAVELAND
1080 Goldstream
474-1411 D5806

TRIANGLE
HOMES LTD.
The RV centre with the indoor showroom plus 6 bay coin-op Carwash with clearance for your RV.
Franchised dealer for Citation, Corsair, Aristocrat, Centurion, Southwind, Jamboree and Diplomat.
In Sidney on the Pay Bay Hwy across from Sandown Raceway.
656-1122 656-7251
D01055B

CAMOSUN RV
SERVICE
CENTRE
(Formerly Logan's RV Service)
SALE PRICES
Now in effect on new Okanagan campers and also on our used units.
—REPAIRS—
Hitches-Welding-
Wiring
OPEN MON.-Fri. 8-5 p.m.
650 Burnside East near Douglas
Dir. No. 5117
PHONE 384-0213

COASTLINE
TRAILER CENTRE
BIG CLEARANCE
CONTINUES
3388 DOUGLAS ST.
(BY THE RED LION INN)
CALL 382-6102 DL6430

TRUCK CAMPER & CANOPY
'73 Ford ¾-ton camper special, 50,000 miles, 11½' custom built camper, everything but shower, canopy and extras. $8300. 479-4371.

LIONEL HARDTOP TENT trailer, immaculate, furnace, sink, 3 burner range, wardrobe, privacy curtains, sleeps 6-8. Exceptional value. $1950 firm. 642-5650 after 6 weekdays.

1976 MOTOR HOME BENDIX Corsair, 26', full equipped, 9000 miles, motor needs repairs, asking $26,950 or best offer. 388-7443 after 5pm.

FOR RENT 19' CLASS A WINnebago, $250 per week plus 5¢ a mile or monthly rate of $1000, no mileage. Call evenings only 477-9910.

GMC BUS CAMPER. 30' FULLY camperized, sleeps 6, excellent mechanical condition, receipts available, 382-8209.

11' CAB OVER CAMPER, sleeps 6, 3-way fridge, stove with oven, toilet, furnace, front kitchen. $2295. 478-7245

24' DELUXE TRAVEL TRAILer, as new, sleeps 6, offers. 477-2179.

1974 20' TRIPLE E TRAILER, self-contained, with extras, 12" TV, 8-track, mirrors, frame hitch. $5500. After 4:30, 382-1723.

ALUMINUM CANOPY, EXCELlent condition. Also aluminum roof racks for camper or canopy. 478-7027.

74, 16' HOLIDAIRE, FRIDGE, stove, oven, toilet, awnings, spare tire, furnace. $3500. 652-3060

RAVEN RV'S
479-3178

WE WILL BUY YOUR GOOD used Rec. Vehicle. Peden R.V. Ltd., 2855 Quesnel St., 386-3464.

FOR RENT, 21' WINNEBAGO motor home from Oct. 1st on. 477-2704.

16' SCAMPER TRAILER, sleeps 6, beautiful condition. 477-2357.

FUNCRAFT DODGE MAXI Van, 23,000 miles. Clean. Top condition. Extras. 478-5826.

HARDTOP TENT TRAILER, sleeps 5, furnace, 2 burner stove, sink, icebox, $1350. 652-1236.

1977 ELDORADO, 8,818 MILES, 20'. $14,500. Particulars, 388-7864 or 592-2191.

TENT TRAILER, SLEEPS 5, good condition, $200 cash. 479-7450, after 6.

CAMPER/TRAILER FULLY equipped. $2100. To view: 2322 Tanner Rd.

MINI MOTORHOME, 1972 Curtis, stove, fridge, toilet, shower, $7900. 656-5335

1974 20' VANGARD MOTORhome, Dodge Chassis, excellent condition. 477-3911.

'69 10' CAMPER, TOILET model. Good condition. First $1700. 478-9748.

WANTED: RENT OR BUY large trailer or 5th wheel. 479-8841

1977 9'6" VANGUARD STYLE camper, excellent condition. Offers. 478-0955.

20' CLASS A MOTORHOME, "Pace Arrow". Excellent condition throughout. 12,500. 479-1974.

8' FINISHED CAMPERETTE, baked on aluminum siding. Just $265. 478-4497.

FENCED STORAGE SPACE for RV's and cars. 388-7632.

FOR RENT, 1978 VW MOTOR home, 477-9848.

UTILITY TRAILER WITH HYdraulic lift, $495. 477-8995.

LOT AT SHAWNIGAN LAKE with 23' trailer. 478-3888 after 5.

TRAILER GOOD FOR HUNTing, sleeps 3, $595. 595-4731.

1973 LIONEL 85 TRAILER, good condition, $1500 firm. 478-4639.

8' CAMPER, STOVE, ICE BOX, jacks, 1217 Fairfield, 384-6769.

169 MOBILE HOMES AND PARKS

NEW LOCATION
Buy Right Homes
Now serving you from 2 locations. See our new model home display on Craigflower Rd. at Admirals. Open 7 days a week 10am-5pm or call for a personal appt. at 383-2912.

LANNON CREEK
POSSIBLY
CANADA'S FINEST PARK
Buy your mobile home at the dealer of your choice. Scenic water and mountain views. Phone 642-5486, or 642-5972.

169 MOBILE HOMES AND PARKS

OAK CREST
PHASE I THREE SITES LEFT
PHASE II RESERVING SITES
Don't delay, pick out your site now while selection is good. Newest mobile home community in Greater Vic. Located in Esq. only 5 KM from downtown. Shopping, golf, swimming, boating, fishing and other amenities all close by. Adult oriented. Bus route. View today. Model homes in Esq. and Langford. Drive by or call for appt. 474-2154.

BUY RIGHT HOMES LTD. D6162
Trans Can. Hwy. (Langford)
Craigflower at Admirals (Esq.)

OPEN HOUSE, FRI-SAT 1-4. 12x68, 2 bedroom, full laundry room, 4 appliances, extra storage, patio, covered sundeck, fenced, double skirting for extra insulation. All inquiries welcome. Phone anytime. 478-7640

1973 HOMCO AMBASSADOR 66x12 on a showplace site with sundeck, completely landscaped, adults only. Admiral Homes, 2500 Florence Lake Rd. 478-6434, 478-0034.

REPOSSESION, 12X52 MOBILE, good park near Thetis Lake. Range, fridge etc. Responsible parties can name down payment. 595-1919, 477-9774

1976 HOMECO DIPLOMAT 12X68, 2 bedroom, large lot in Lannon Creek Park. New sundeck. Furniture negotiable. $17,500. 642-3072, after 5.

SPECTACLE LAKE, 25 MINS from downtown. 12x68 Fleetwood, fireplace, addition, $14,500. 112-743-9630.

ONLY $10,125
Immaculate 12x56 mobile with addition, beautiful location, must sell. 474-1394, 383-8478.

12'X68', 3-BEDROOMS, W/W, 4-appliances, covered sundeck, storage shed. Extras. Family area, close in. 478-2053.

12X66 GLENDALL NOR WESTern mobile home for sale, $12,000. 3 bedrooms. 642-5036.

12X48' 2 BEDROOM TRAILER, must be moved, $7500 or best offer. 478-6033.

OFFERS ON $12,500!
Nice 2 br. on large corner lot. Work shop. 474-2154, Buyright, 6162.

48X12 ON BUS. $8500!
Large lot, needs work but what a price! 474-2154, Buyright, 6162.

OFFERS ON $14,900!
68x12 with 8x32 addition! Close to Vic! 474-2154, Buyright, 6162.

14X64. ONLY $15,900!
Large lot! Needs landscaping. A steal! 474-2154, Buyright, 6162.

FANTASTIC 1977 24X52!
5 appl., sundeck with lake view! Close. 474-2154, Buyright, 6162.

DOUBLE AND SINGLE-WIDE spaces available in Sooke Park. 642-4420.

MOBILE HOME, 10X55 WITH addition. Must be moved. Very good unit. Offers. 382-4356.

QUICK SALE, $9500, ONE WEEK only, 3 bedroom, 12x68 modular. 642-3790

GLENBROOK 12X64, 2 BEDrooms, 4 appliances and storage shed, $14,000. 478-7059.

MOBILE HOME WITH ADDItion, must be moved $9000 or offers. 384-9973.

181 TOURIST ACCOMMODATION

HARTNELL HOUSE
Modern units by day, week or month. Close to downtown, colour TV, parking, linen, etc. 383-0742.

CRAIGMYLE GUEST HOUSE
English style bed and breakfast. 1037 Craigdarroch. 595-5411 or 595-2697

190 ROOM and BOARD

OAK BAY GUEST HOUSE
1052 NEWPORT
Bed sitting rooms available with private bath. Excellent meals, maid service. Beautiful surroundings, close to ocean, Sealand, bus route, shopping, golf course, etc. Ideal for retirement living, bed and breakfast available, reasonable rates. Just available 1 bedroom apartment, excellent sunny location, ideal for couple. 598-3812 or 595-6963.

CRAIGMYLE GUEST HOUSE
Bed and breakfast, or full board, winter and permanent rates available. Situated 1 mile from city center. Along side Craigdarroch Castle. 595-5411, 1037 Craigdarroch.

GLENSHIEL HOTEL
HOME FOR SENIOR CITIZENS
EXCELLENT FOOD
CENTRALLY LOCATED
606 DOUGLAS 383-4164

WARM ROOM, WITH BOARD, in private home. Suitable for active elderly person. Close to town. Bus stop at front door. 386-1710

FREE ROOM AND BOARD FOR free use of boarder's car. 477-5365

ROOM AND BOARD FOR SEnior citizens. 598-8772.

193 ROOMS TO RENT

NICE CLEAN FURNISHED room in private home, with no steps, for respectable Lady or Gentleman. House privleges. Parking space. Close to bus. 385-3014, 479-7818.

MODERN KITCHEN UNITS, close to downtown, color TV, from $27.50 daily and from $95 weekly. 383-0742

CARPETTED, FURNISHED room, kitchen, bathroom. Rockland/Cook area. Reasonable. 386-8687

CLOSE IN, LARGE CARPETED, share bathroom, kitchen and laundry. 658-1158 after 6 pm.

ROOMS FOR RENT, WEEKLY and monthly. Douglas Hotel.

SIDNEY
furnished rooms, $85-$150. 598-7689.

197 HOUSEKEEPING ROOMS TO RENT

LIGHT HOUSEKEEPING FOR quiet young person. Apply Basement 679 Battery between 4:30 and 7.

RITZ HOTEL—DOWNTOWN
Elevator service T.V. lounge
710 Fort St. 383-1021

200 APARTMENTS TO RENT UNFURNISHED

EXECUTIVE
TOWNHOUSE
ROCKLAND AREA
3 bedroom luxury townhouse featuring:
-brick fireplace
-3 bathrooms
-self cleaning range
-19 cu. ft. frost free fridge
-washer and dryer
-garburator
-built-in vacuum
-dishwasher
$600 per month. To view, 385-8711.

ROBERTS MANOR
2433 MALAVIEW
SIDNEY
Immediate occupancy, luxurious new one bedroom and den, two bedroom, two bedroom and den, $360-$460. Wall to wall, top floor suites have loft and skylight. Elevator. Locked entrance. Near shopping and bus. Mature adults, no pets. See resident manager, suite 103, or call 656-3060

1 SMALL UNIT SUITABLE FOR senior citizen. 595-8634.

1 BEDROOM APT. $209 INcludes heat. 866 Craigflower Rd.

$200, ONE BEDROOM BASEment suite. 382-8555

200 APARTMENTS TO RENT UNFURNISHED

B BROWN BROS on LANSHARD
"People Helping People"

ONE BEDROOM
SUITES
$200.00—Gordreau Apartments, 129, 131, 135 Gorge Road East. Pool, sauna and swirlpool.

TWO BEDROOM
SUITES
$300.00—Ascot House, 1537 Morrison Street.
$270—Verdun Manor, 859 Carrie Street.

For further information, please call Brown Bros. Agencies Ltd. 385-8771 anytime.

AVAILABLE NOW
FROM THE SEVEN SEAS
Facing the harbour entrance, with a backdrop of the Juan de Fuca straits, and Olympic Mts in the State of Washington, you will have an unobstructed view of the cruise ships, Naval vessels, Ferries and freighters, and also the busy water traffic in the harbour. Lavishly built and decorated, this 5 rm plus apartment has 2 full bathrooms, 2 bedrooms, 2 balconies and the rent is only $600. per month. (these brand new strata units sell from $75,000 to $102,000. with 10% C.C.A. for investor) The rent includes drapes, appliances, heat, H & C water and parking, and maintenance, also sauna whirlpool and lockers. You are invited to come to SEAFORTH WOODS CONDOMINIUM APTS, AT 630 SEAFORTH, open daily for viewing 1 - 5PM. Also 1 townhouse type condominium for $750. P.M.
DICKIE AGENCIES LTD.
382-8239 or eves. 477-4662

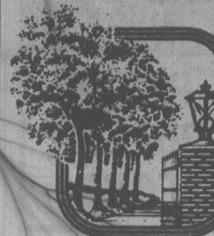

Treelane Estates
1 bd apts. from $265 mo. Avail Oct 1. Hobby rm, sauna, whirlpool, underground parking available. Adults only. No pets. 388-5332, 388-5315. Concord

BACH. STES.
Available for Senior Adults. Pay as low as $58 per month, (if you're 55 or over). For further details call 592-2231.

AVAILABLE OCTOBER 15 OR sooner. Prestigious Laural Point, Inner Harbour. Two bedrooms, two bathrooms, five appliances. Overlooking swimming pool and beautiful gardens. Now reduced to $500 per month. Furnishings also available for sale. Call 381-6147 or 387-3050

HILLSIDE QUADRA AREA, clean, bright, 1-bdrm ste. in quiet, adult block. $180. per mo. Heat, W-W carpet, sundrapes, parking incl. 383-1447.
CENTURY 21 Western Homes Ltd.
1037 Cloverdale Ave.
386-3494 (24 hrs.)

WE REGRET THAT DUE TO heavy demand we have been unable to place all our prospective tenants into rental accommodation. In order to fill this demand we would welcome any new rental listings. PEMBERTON, HOLMES LTD., 384-8124.

CONDO SUITE IN QUIET building, near downtown, 2-bedrooms, 2-bathrooms, large kitchen, w/w, 1040 sq.ft. Includes heat, hot water, covered parking. $400 per month. 598-7915 after 6.

COOK/FAIRFIELD ONE BEDroom suite: fridge, range, heat, cable tv, laundry facilities, controlled entrance. Suitable for middle aged lady. 479-5665.

310 ROBERTS ST.
Waiting list. 384-5320.
Princess Louise Apts.

TWO BEDROOM APARTMENT in character building. Suitable for quiet middle aged couple. 598-5314.

FAIRFIELD, 2 BEDROOM upper suite with fireplace. Available Oct. 1. $350 monthly. 592-3143. References required.

WATERFRONT DELUXE 1 AND 2 bedroom suites in adult buildings. Sorry no pets. Ocean Village, 642-5254

2 BEDROOM APARTMENT available, October 1, 388-4571 or 386-3281.

LUXURY CONDO, 2 BEDrooms, mature adults, no pets. $450. 385-0268.

LOWER LEVEL, 1 BEDROOM. Separate entrance. Close to bus. Responsible couple, 479-4197

1 BEDROOM AVAILABLE OCtober 1st, 1009 Burdett St. 388-4787.

201 APARTMENTS TO RENT FURNISHED

Michaelangelo Apts
1158 Yates
Modern studio unit near downtown, everything supplied. Daily, weekly and monthly rates. 386-2812.

BEACON HILL
Near park, sea and bus, 675 Niagara, quiet building, linens, dishes, cable and heat included. Maid service available. No pets or children. Bachelor, $280. 383-3824 or 478-5617.

HARTNELL HOUSE
Modern units by day, week or month. Close to downtown, colour TV, parking, linen, etc. 383-0742.

JUBILEE HOSPITAL AREA, fully furnished bachelor and 1 bedroom $230 and $250 including linen and kitchenware. All amenities. Adults, no pets. 592-9516

ORCHARD HOUSE
James Bay, bachelor suite, sauna, swimming pool, 479-8996.

BACHELOR SUITES FOR rent, reasonable rates, fully equipped, close to downtown, 384-0632.

SUNCREST APARTMENTS
Newly furnished studios, close to downtown, weekly, monthly rates, weekly maid service. 384-5122.

BASEMENT BACHELOR suite, in quiet area, suitable for 1 person. Separate entrance, $150 a month. Phone 658-5551.

COSY COTTAGES WITH FIREplaces, no pets. Malahat Bungalows, 478-3011.

1 BEDROOM BASEMENT suite, partially furnished. 15 minutes from town, $200 plus utilities. 652-4824.

CLASSIFIED
ADVERTISING
THE PEOPLE'S
MARKET PLACE

202 FURNITURE TO RENT

MAIS
FURNITURE and APPLIANCES
RENT
WASHER and DRYERS
COLOR or BLACK/WHITE TVs
FURNITURE—APPLIANCES
at PENNIES per DAY
1821 COOK
385-2435

STANDARD
FURNITURE
Three Rooms from
$42.00 per month
Immediate Delivery
382-5111 737 Yates St.

CAMOSUN
FURNITURE RENTAL
Month to Month
Piece or group
Immediate Delivery
833 Yates 383-3655

203 APARTMENTS WANTED

LANDLORDS! ARE YOU LOOKing for good tenants? We are a working couple, getting married within the month, and are looking for a suite. Must be clean and quiet, preferably in an older building or house. References available. Please call Leslie at 387-6901 (work), 595-7048 (messages)

MATURE RESPONSIBLE working couple looking for 1 or 2 bedroom apartment for October 1st. Preferably James Bay or Fairfield area. Call 387-5088 weekdays or 384-7645 after 5pm and weekends, ask for Ann-Marie.

MATURE RESPONSIBLE working Male, non smoker, looking for 1 bedroom character suite (apartment) for October 1st. Up to $240/month. Preferably Rockland, Fairfield, Oak Bay area. Excellent references available. Doug after 4pm. 595-1085.

FOR OCTOBER 1ST, 1 BEDroom suite for professional working male. Up to $250, heat included, excellent local references, prefer character suite. 477-2478 or 595-3114 for messages.

WANTED: FURNISHED apartment or suite in house for woman and child. October 1st, $200-250 month. 743-5007 after 6:30 pm. Gorge-Burnside area preferred.

SINGLE TRUSTWORTHY working girl in search of 1 bedroom suite in older character house, or apartment. October 1. Maximum $220 inclusive. 388-5246 after 5:30 pm

PROFESSER REQUIRES 1-2 bedroom cottage or accommodation in very quiet house-apartment in University, Oak Bay, Fairfield area. 477-6911 extension 6671.

MATURE MALE MUSIC STUdent seeks accommodation, vicinity of conservatory. Small suite or shared. Phone collect, Vernon, 545-8306 until Saturday afternoon.

VISITING PROFESSOR AND wife seek furnished 1 or 2 bedroom apartment from mid September to mid December. Preferably near University. 384-0952.

RESPONSIBLE WORKING man, non smoker, seeks 1 bedroom suite. Prefer character suite. 388-7835 or 383-8463 ask for Rod.

SINGLE, RESPONSIBLE working woman, needs unfurnished bachelor or one bedroom character suite, $130-$160. 382-1493 Carole

NON SMOKING LADY TEACHer, needs 1-2 bedroom cottage or character suite, Fairfield-Oak Bay area. Phone after 6, 386-0902

SINGLE WORKING PERSON with tiny mannerly poodle, requires bright suite. Quiet a must. Please phone 381-6850 before 2pm.

QUIET RETIRED LADY, NON smoker, or drinker, required 1 bedroom apartment. Rent not over $250. 658-8140.

TWO QUIET RESPONSIBLE working girls want 1 bedroom suite, Gordon Head/Oak Bay 384-0727.

MATURE QUIET LADY REquires 1 bedroom apt. preferably ground level. 479-2741.

MOTHER WITH 2 AND 3 YEAR old need a 2-3 bedroom duplex or apartment. 381-5348.

NEED 4 BEDROOM APT. NEAR University. Phone 383-0510.

204 SHARED ACCOMMODATIONS

FEMALE TO SHARE LARGE attractively furnished house in Fairfield, 1 block from ocean, utilities all paid, dishwasher, washer and dryer included in rent, $200 a month. Call 386-7357 after 6 pm.

LOOKING FOR PERSON (S) willing to share their house with younger working couple. Save on rent and bills. Roberta 595-3364 or 385-1411.

ROOM IN A SMALL VIC WEST co-op house, low rent, close to town, non smoker. 385-4810.

SINGLE MALE SEEKING same, 25-45 to share country home. Phone Duncan, 748-9891.

206 DUPLEXES TO RENT

AS NEW, SXS, IN GORDON Head. Convenient for schools and rec centre. Featuring wall to wall, 3 bedrooms, 1½ bathrooms, fireplace, fridge and stove. $550 per month. Located at 1726 Schellenberg Place. Drive by and give us a call at 477-7416 or 598-8755

SIDNEY
New 3 bedroom, 1½ baths, fireplace, large, $425 per month. Must have references, pets not allowed. Preferably lease required. Phone 656-4066 or 656-4003.

LANSDOWNE AREA
Large modern 2 bedroom, redecorated, fireplace, hardwood floors, suit married couple, no children or pets, references required, $295. 388-9942, 598-4060.

TWO BEDROOM SXS DUPLEX, 548 Linden, washer, dryer, fridge and stove, suit couple or family of three, October 1st 79, 1 year lease, $400. 592-2939 after 2pm.

AVAILABLE NOW! 2 BEDroom duplex Craigflower area. Older couple preferred. $250 a month. Pets welcome. 384-3537.

3 BEDROOM UPPER DUPLEX, children and pets welcome, heat included. $375. 595-5239.

CLOSE TO TOWN 1 BEDROOM, heat, water, back yard included. Quiet Person, $165. 595-2153.

SMALL 2-BEDROOM CHARACter suite, stove, fridge and w/w included. $210. 477-6889.

ESQUIMALT, COSY 2 BEDroom side, appliances, children, pet welcome, $289. 592-0738.

UP AND DOWN DUPLEX, 3 bedrooms up, 3 down, $300 per month each. Marigold district. 652-3898.

LUXURIOUS 3 BEDROOM step to beach, 2½ baths, rec room. Ocean Village, 642-5254

207 DUPLEXES WANTED TO RENT

MOTHER AND 2 WELL BEhaved children, excellent references, secure finances looking for 2 bedroom duplex, $250-$300. Prefer Fairfield or James Bay, by October 1st or sooner. 592-9519.

WORKING COUPLE SEEK 2 bedroom duplex, house or large apartment in quiet area. October 1, references. 721-3135

YOUNG COUPLE LOOKING for 1 or 2 bedroom duplex for October 1st. 388-4761.

210 HOUSES TO RENT UNFURNISHED

DELUXE 3-bdrm.
TOWNHOUSE
MORNINGSIDE WEST
GORDON HEAD AREA
1½ Bathrooms, $360
2½ Bathrooms, $375
Exceptional sound proofing. Low cost oil heating. W-W carpets, full basement. Electric fireplace, free water and cablevision, washer, dryer, fridge and stove in each unit. Available Oct. 1.
Phone Mr. or Mrs. MacDonald for viewing 477-3481
Viewings 9 a.m.-6 p.m.
Byron Price and Assoc. Ltd.
385-2458

$325/mo.
2 bdrm. lower suite available Oct. 1. Features include a FP in LR, wall to wall, free use of washer and dryer. Close to park, shopping and bus lines Sorry no pets or children. Call 386-6160.

OAK BAY, AVAILABLE OCTOber 15th. 3 bedroom home, fireplace, dining room, recreation room, hot water heat, garage, large garden, no appliances. References, no pets, non smokers please. One year lease, $450. 592-2722.

QUALITY TWO BEDROOM contemporary townhouse with separate dining room, fireplace in living room and three appliances. Totally detached and very private. $42,500/month PHONE PETER VINCENT 386-6160 or 385-4802 Central Saanich area.

$600. OAK BAY WATERFRONT.
Immaculate 2-bdrm, 1½ bath home, ideal for couple. No pets. Avail. now. Lease.
PEMBERTON, HOLMES LTD.
384-8124 1000 Government Street

GORDON HEAD, NEW 3 BEDroom home with full length basement. No appliances. Close to school. For lease from 1st of October to 31st July, 1980. $525 per month. Royal Trust, 388-4311.

LUXURY 2 BEDROOM TOWNhomes, 109 Michigan Street, James Bay. Some 2½ baths, Fireplaces, full appliances, drapes, skylights. From $575. Herb Smith 385-6804 or 388-6275 (pager 880)

FOR RENT, SALT SPRING large 3 bedroom home, fireplace, family room, utility room, 2 large sundecks, garage, large lot and workshop, $400 per month. Phone 112-653-4237.

3 BEDROOM, INDUSTRIAL area, full basement, oil heat, 1 block to elementary school, $250 per mo, must have references. 1 year lease. 388-6688 daytime.

BRENTWOOD AREA. COUNtry cottage. Small bedsitting room, bathroom and kitchen, stove and fridge. No pets or children. Call after 5:30, 479-1177.

JAMES BAY, 3 BEDROOM family townhouse, no pets. Appliances, drapes, wall to wall included. $375. 383-3817.

7208 EARLY PL. BRENTWOOD Bay, 3-bedrooms, 1½ baths, 4-years old. No appliances or drapes. October 1. $425 monthly. 652-3453. 479-0808.

EXECUTIVE TOWN HOME
2-bdr, basement, 2-bay garage, landscaped, close-in, Rock Heights area. $650. 384-2131, 383-3489.

6 ROOM MODERN HOME, HIGH on Pat Bay highway, 2.5 acres of airable land, $400 per month. Call Royal Trust 388-4311.

WATERFRONT 2-BEDROOM, partly furnished home on Pender Island. $175 month. 112-629-3339.

TWO BEDROOM, BASEMENT, university area. $425. October 1st. 479-8429.

PICTURESQUE 2 BEDROOM townhouse on water. Ocean Village, 642-5254

211 HOUSES TO RENT FURNISHED

LANGFORD AREA, 2 BEDroom, den, living and dining rooms, kitchen with all appliances, $450 per month. Adult oriented, Izik Homes Realty 385-2112.

MILL BAY WATERFRONT
Attractive fully furnished 1 bedroom cottage, washer, dryer and deep freeze included. Sorry no children or pets. Rent $250 per month. 112-743-9656.

1-2 BEDROOM WATERFRONT home on Shawnigan Lake, from Sept. 15-June 1. Responsible adults only, $200 per month plus utilities. 642-4633.

212 HOUSES WANTED TO RENT

PROFESSIONAL COUPLE, NO children or pets, seek small house in quiet setting to rent for a minimum of 2 yrs. from November 1. Lease desirable. Prefer Oak Bay or Royal Oak to North Saanich. Willing to maintain gardens and lawns. Excellent local references available. 598-5161 weekdays, 388-5905 after 5:30 pm.

RELIABLE YOUNG FAMILY looking for large country home, at least 4 bedrooms, with acreage for animals and kids. Within commuting distance for working adults. Rental or lease to purchase would be a suitable arrangement. Excellent references. 479-8807.

WANTED TO RENT BY OCT. 1st, 3-4 bedroom home, responsible tenant with references if necessary. Prefer newer type with large yard or acreage. 2-3 year lease. $450-$550 range. 478-8822 or 479-2182 Eves.

MIDDLE AGED COUPLE, good gardeners, handyman, non drinkers, require house furnished or unfurnished. Will look after and improve your property and pay reasonable rent. 382-4016.

RESPONSIBLE WORKING woman requires small house or cabin in the country. Privacy and seclusion if possible. Quiet, clean, reliable. References. October 1st, 386-6688.

COUPLE, NON SMOKING, REliable, and neat, with older child needs 2-3 bedroom house/duplex this fall. References available. Prefer James Bay or Fairfield. 381-5340.

WANTED HOUSE FOR RELIable couple, businessman with 1 child. Non smokers, non drinkers, interested in caretaker situations, available Sept. 15th on. 656-5940.

MATURE RESPONSIBLE woman looking for 1-2 bedroom house or duplex, close to town or on bus route, $200 maximum. 386-7511 local 23. After 5pm. 384-1930.

COUPLE SEEKING OLDER house in Sidney or Saanich with acreage or large yard for pets. Wife works at Saanich Peninsula Hospital. 384-7211, 642-4881.

PIANO REBUILDER REquires large house with basement and workshop with privacy for rent or purchase near Victoria. 384-3935.

YOUNG, SINGLE, PROFESsional man, working at Pat Bay, requires house to rent immediately, Peninsula preferred. Call David at 656-8297 or 652-4569

RELIABLE MATURE COUPLE seek "quiet" furnished or unfurnished small or large urban or rural cottage or house, October 1st occupancy. 384-0930.

FOR OCTOBER 1ST PREFERRably, 3 or 4 bedroom house or duplex in Colwood or Mechosin area. References available. 474-1326 after 4:30.

RESPONSIBLE NONSMOKING couple renting duplex require same or apartment, quiet location, Fairfield-Oak Bay. Elizabeth, 388-7809.

TWO RESPONSIBLE WOMEN want 2-3 bedroom house with yard for medium size dog, reasonably close in. $300-$350. 477-2584 after 5.

YOUNG DESIGNER AND WIFE desire house October 1, with full basement. Phone: A. Gosley: 598-1430, 5-7 pm.

MATURE RESPONSIBLE working woman requires 1 or 2 bedroom house or cottage. 385-4876.

212 HOUSES WANTED TO RENT

OLDER COUPLE WITH SMALL house pets, would like 2 or 3 bedroom with full basement. Own appliances. For minimum of at least 1-year; must have for October 1. References. Anytime, 595-7656.

PIANIST SEEKS SMALL PRIvate studio living space in town. 384-3935 or 386-6852.

SOOKE AREA, FISHING COUple would like to rent 1 or 2 bedroom home. 474-1014.

WANTED 2 BEDROOM HOUSE with acreage and barn, for November 1, 479-6893.

215 HALLS, WAREHOUSES STORES and OFFICES TO RENT

REALSPAN
PROPERTIES LTD
846 BROUGHTON 388-6454
Jordon Carpet building is available for lease Oct. 1st. An excellent retail location with onsite parking and a good traffic count. 6,600 sq. ft.

MAYFAIR
DISTRIBUTION
CENTRE
In the heart of the busy Mayfair District. Excellent retail areas with rear drive in loading, good exposure — super distributing area. Good access to all parts of city. In units from 1200 to 4800 sq. ft. Warehouse space with either dock loading or drive-in, lots of room for semi-trailers with easy access to Blanshard or Douglas.

ESQUIMALT
2358 square feet of office space in the NEW West Coast Savings building, well-designed, well-located office space.

747 FORT STREET
Victoria's most prestigious downtown core building has some commercial and a little office space available. This is beautiful space with all 1st-class amenities.

736 BROUGHTON
STREET
Quality space, with ultra quality improvements in the heart of the downtown core. Ideal for accounting firms or other professionals. Can be divided, from 880 sq. ft. to 2,326 sq. ft. See this.

BOARD OF TRADE
BUILDING
New and heritage space. Excellent location at excellent price, as low as $7.50 a square foot gross rental for air-conditioned, prestigious office space, with parking at the central city location. Four stories with views of the harbor. Be sure and see this first.

FORT AND
GOVERNMENT
Upstairs, 1,200 sq. ft. of office space.

RETAIL-WAREHOUSE
NORTH DOUGLAS
5,000 sq. ft. (the whole floor) of prime space with good exposure on Douglas Street. Loading docks with retail improvements. Just excellent for a distributing centre with good exposure.

We have a good section of office, retail and warehouse space in the Capital Region area. Call us for your leasing requirements.
Realspan Properties Ltd.
388-6454

Cedric Steele
Realty Ltd.
388-6258

LEGAL OFFICES
1200-9,000 sq. ft. 850 Fort Street. Carpeted and partitioned. On-site parking. Easy walking to Law Courts.

ELEGANT OFFICES
1000-9,000 sq. ft. 531-533 Yates Street. Brick and Cedar finish. Choose your own floor plan. Next to City Parkade.

MEDICAL OR RETAIL
1000-5,000 sq. ft. 1837 Fort Street right across from Jubilee Hospital in busy shoppping centre.

RESTAURANT
4300 sq. ft. with high traffic frontage at 905 Esquimalt Road. Kitchen venting already in. Parking at rear.

WAREHOUSES
1400, 3,000 3700, 5100, 9,000 and 13,500 sq. ft. in various locations for storage or light industry.
DICK LAWSON 388-6258

RETAIL
10,027 sq. ft. can be subdivided. 2 level structure with office, storage and greenhouse. Located in shopping centre in Colwood with excellent parking.

WAREHOUSE
491 Burnisde Rd., excellent exposure, customer parking, ground level entry, 3310 sq. ft. plus 410 sq. ft. office.
LEONA EDMONDSON 388-6258

LANGFORD CENTRE
701 GOLDSTREAM AVE
Retail Store 800 sq. ft.
Prime exposure available immediately. Basic rent $6. per sq. ft. annually.
Medical Centre 1005 sq. ft.
This office formerly used by Dr. Salama & Associates. Ideal for 1 or 2 doctors. Comprises of waiting area, reception office, 2 toilets, 4 examination rooms-2 with sink, cabinets, storage rooms and 2 doctors offices. Immediate possession. Basic rent $6. per sq. ft. annually.
For information and viewing please contact Herb. Bate at 478-8328 from 9 A.M. to 4 P.M. Weekdays only.

WAREHOUSE
SELECTION
RENT 3000 - 5000
7000 or 10,000 SQ. FT.
IN PRIME LOCATION
For Further Details Please Call
MR. ANDERSON at
382-2721 or 477-4985

DOUGLAS STREET
SPACE
One shop at Bay and Douglas (Old Island Homes space) — 1200 square feet.
Another near the Hudson's Bay — 1280 square feet. Reasonable rates — call Michael Burr.
david burr ltd. 384-9335

BRENTWOOD
SHOPPING CENTRE
West Saanich at Verdier. Retail space to lease. Contact:
D.F. HANLEY
477-7284
D.F. HANLEY & ASSOC. LTD.

OFFICE SPACE
HILLSIDE AVE.
All utilities in rent with janitorial services. Ample parking. For further information:
388-4434 WILF GEE 388-4434
WESTMONT REALTY (1977) LTD.

215 HALLS, WAREHOUSES STORES and OFFICES TO RENT

BB BROWN BROS. on LANSHARD

"People Helping People"

1006 FORT ST.

3000 sq. ft. prime office space, good parking, air conditioned, excellent co-tenants. Will subdivide.

830 PEMBROKE ST.

2500 sq. ft. ground floor office area, good parking, heat included, at $6.50 sq. ft. Available now.

829 ADMIRALS RD.

1800 sq. ft. of bright ground floor office space, very reasonable. Excellent parking, some partitions already in.

904 Gordon Street, 900 sq. ft. of desirable store or office space available immediately, $750.00 per month, includes heat, lease available.

For further information please contact Brown Bros. Agencies Ltd., 385-8771.

SEASPRAY PROPERTIES LTD./REALTOR

911 QUADRA 386-3124

OFFICES:
960 Quadra St. 1010 Sq. Ft.
464 E Burnside 1400 Sq. Ft.
3025 Shakespeare 1200 Sq. ft.
Shelbourne 780 to 2940 Sq. Ft.
1005 Broad 980 Sq. Ft.
3293 Douglas St. 2200 Sq. Ft.
3440 Douglas St. 2700 Sq. Ft.
Douglas and Hillside. 2700 S.F.

RETAIL/STOREFRONT
3400 Douglas 1750 S.F.
Stadacona Centre from 356 S.F.
Gov't and Bay 2500 S.F.
Burnside Plaza 2000 S.F.
2649 Douglas St. 1380 S.F.
Cedar Hill Mall 685 S.F.

WAREHOUSE
Gov't and Bay 1200 S.F. + Office
626 Esquimalt 1200 S.F.
786 Fairview 3500 or 7000 S.F.
740 Tyee 4200 S.F.
R. D. LAW 386-3124

MEDICAL OFFICE

1105 Pandora Ave. 471 sq.ft. of partitioned Medical Office space located in the Medical Arts Building, immediate possession.

DOWNTOWN OFFICES

A choice of office space from 335 sq.ft. up to 2200 sq.ft. available to view in modern air-conditioned building opposite city parkade. Attractive low rates.

RETAIL STORE

A small retail unit (400 sq.ft) in the mall at 720 Yates St. Now available.

MORGUARD PROPERTIES
Phone 383-4168

DEVONSHIRE COMMERCE PARK

VICTORIA'S FIRST "CONDOMINIUM" OFFICE/WAREHOUSE COMMUNITY
831 DEVONSHIRE ROAD
652-4461/386-0897
E.Y. Construction Ltd.

OFFICE SPACE

600 Sq. Ft. Studio space
800 Sq. Ft. $195 mo.
180 Sq. Ft. $85 mo.

For details call Mr. Anderson at 382-2721 or 477-4985.

ESQUIMALT

ADMIRAL SQUARE

1200 sq. ft. or 300 sq. ft. Excellent retail location in this busy landscaped square, where underground parking for shoppers is provided. Available immediately 388-5471 Concord.

FORT ST.-900 BLOCK
Main floor office of 800 sq. ft.- carpets, decks, counter, modern lights, drapes, parking for 2 cars. $450. per month. Prefer finance oriented tenant such as Real Estate, Mortgages, Insurance etc. Dickie Agencies Ltd. 382-4312, Res. 477-4662

1250 SQ. FT. OF BRIGHT OFfice space available at $375. per month. Free parking, heat, light and water supplied by landlord. 939 Esquimalt Rd. (upstairs). 385-7721, GARDNER REALTY LTD.

LOCAL COMPANY REQUIRES approximately 2000 square feet of office and storage space with 2 parking stalls. Willing to rent, lease or purchase a good commercial building near downtown area. 385-5123.

LUXURY NEW 3500 SQUARE foot office space extensive glass, large patios, pleasant views, right downtown, available February 1980. Will decorate to suit. 383-3033.

DOWNTOWN HIGH TRAFFIC area. Two new retail shops in deluxe professional building on main artery. Up to 50' exposure, 1500 square feet and 1000 square feet, 383-3033.

CHOICE OF DOWNTOWN OFFICE SPACES To rent or lease at reasonable rates. Apply PROPERTY MANAGEMENT, PEMBERTON, HOLMES LTD., 384-8124.

OFFICE SPACE IN GORGE Shopping Centre, 245 square feet, and 192 square feet. Carpeted, air conditioning, customer parking, etc. 388-5812.

AVAILABLE IMMEDIATELY, large open storage space downtown. Suitable for wholesale retail outlet or short term storage. Bront Holdings, 381-6323.

APPROX. 1840 SQ. FT. OFFICE space, private entrance, ground floor with parking in area. $675 per month. Heat and light not included. 112-748-8944 Duncan.

APPROX. 620 SQ. FT. OFFICE space, ground floor, street frontage, $200 per month. Heat and light included. 112-748-8944 Duncan.

RETAIL SPACE FOR RENT 800-2300 sq. ft. Lots of free parking. Well's Fargo Holdings, 388-7813

DAILY, WEEKLY OR MONTHLY offices. Desk space. Conference room and showroom areas. $10 and up. 388-7632.

WAREHOUSE
1300 sq.ft. of heated space for sale or lease. $350 per month. Call 388-5121, 598-7273 (evenings).

OFFICE SPACE
1500 square feet of ground floor space, close to town. 388-5121. Evenings 598-7273

360 SQ. FT. OF OFFICE BESIDE dental office. 6111 Pat Bay Hwy. 652-2521.

LANGFORD OFFICE SPACE, 2nd floor, 3 large rooms. 478-4488.

1300 SQ. FT./$4.50 SQ. FT. Burnside and Alpha, 386-1634, evenings 479-3388.

$85: 240 SQ. FT. OFFICE INcludes light and heat. Hillside/Quadra. 386-6275 after 4pm.

DOWNTOWN, SINGLE OFfices, $70 month and up. 388-4542

233 MORTGAGE LOANS AND INSURANCE

1st AND 2nd MORTGAGE LOANS

SOOKE — GULF ISLANDS
SHAWNIGAN — DUNCAN
UP-ISLAND — MAINLAND

We specialize in Land and Land Development Mortgages anywhere in B.C.

Existing Mortgages Bought

Call Mr. Douglas Hawkes 384-7128 (after hours 477-9544)
DOUGLAS HAWKES LTD.
990 BLANSHARD ST.

MORTGAGE MONEY AVAILABLE

Fast — Courteous Service

GLENGARRY REALTY
479-7138 (24 hrs.)

MORTGAGES

1st Mortgage loans handled quickly and efficiently with flexible terms and payout privileges.
P. R. BROWN & SONS LTD.
762 Fort St. 385-3435

234 MORTGAGES FOR SALE

SAEC

SHORT TERM FIRST MORTGAGES 18% INTEREST, PAYABLE MONTHLY
SAEC can place your investment funds in short term first mortgages earning 18% compounded monthly (19.5618% effective annual rate). The mortgages represent only 48.4% of appraised value. SAEC provides 1) a credit history of the borrowers 2) financial statements of the borrowers 3) a certified appraisal of the subject property 4) a survey plan 5) design drawings 6) monthly statement, report, and interest cheque 7) insurance. call Wayne Strandlund at SAEC 382-9255 (24 hrs.).

1ST MORTGAGES
Interim financing, 18% yield. Please phone David C. Butterfield.
Northern Pacific Realty Ltd.
479-1687 (24 hrs.)

BOWDEN REALTY 383-5524
Private funds for short term 2nd mtge. loans as low as 14%.

240 BUSINESS OPPORTUNITIES

ROCKLAND REST HOME BUSINESS

This profitable retirement home for 10 guests operates under an excellent lease in one of Victoria's finest old mansions. This is truly a luxurious and grand locale presenting a rare business opportunity. Excellent return — Priced to sell immediately at $42,500.

GAIL WEINBERG
595-1535 477-4467
J. PETER DUECK
386-7521 479-9909
BOORMAN INVESTMENT CO. LTD.
2045 CADBORO BAY RD.

DUNSMUIR 388-7868

TWO MOTELS UP ISLAND

BRAND NEW 32 Unit Deluxe Concrete Construction plus Commercial space fully leased. Very Good location and potentials. 15% Return on 60% of occupancy. Asking $875,000.

OLDER 36 Units presently profitably operated, but the very good location warrants re-development for Better and Higher use — over 60,000 sq. ft. of commercial land. Asking $550,000. For further information call Leo Pigert 388-7868 or 598-1975 or Evan Williams 388-7868 or 388-5464 Pager 745.

Green Acres Franchise

Illness Forces Sale $2000.00

MAKE AN OFFER
ALSO FOR SALE
COMPLETE FURNISHINGS
FOR 8 SALESMAN OFFICE
INCLUDING SECRETARIAL EQUIPMENT
LEASE AVAILABLE
CALL BUSTER EALES
Lansdowne Properties Ltd.
384-8075 Pager 686

FABULOUS POTENTIAL IN PARKSVILLE

Beautifully designed, enclosed shopping mall in the most rapidly growing area on Vancouver Island. Opportunity is available in shoe business and clothing business. Very reasonable lease rates. Call now for details:
DON BURROWS
479-7117 Office 598-1288 Res.

FOR SALE OR LEASE, ¾ ACRE of commercial property with 5,600 sq. ft. building, ½ acre enclosed compound. Vacant 3 bedroom, full basement, newly renovated home. 4,100 sq. ft. rented. Small retail store and large basement with unloading doors vacant. Parking. Clear title, will consider some trade. 478-4696.

HIGHWAY RESTAURANT

Includes property, business, fixtures and equipment. Ideal for man and wife team. Everything in tip-top condition. Full price $95,000. Phone Victor Wong 385-2458 or 479-6569, Byron Price and Assoc. Ltd.

MOTEL?

If you have ever thought of owning a motel or resort we have a complete selection of these properties in all parts of British Columbia. Call the specialists at CENTURY 21 Mayfair Realty 386-2955 ask for ERIC SAUGSTAD.

GROCERY STORE

Medium-size grocery business and building offered in busy downtown location. Over 2000 sq. ft. retail area. Volume of sales approaching $500,000. yearly. BILL LATIMER 656-2355 or 477-7121, A. E. LEPAGE WESTERN LTD.

HERE'S A CHANCE TO GET INTO BUSINESS FOR YOURSELF WITH NO CASH OUTLAY, ON APPROVAL OF CREDIT OF COURSE. We have a 1976 Chevrolet 1 ton truck tow truck, fully equipped, ready to go to work. Call Les Carr at Bridge St. Motors 388-5714 or 721-3798 after hours. DL5161.

CONSULTANT
Will assist in evaluating proposals, financing, locating specific businesses, increasing income through diversification, starting new ventures. Also has a number of interesting and profitable businesses and start up projects on file. Phone 652-4861.

WELL ESTABLISHED LOCAL Taxi Company has openings for additional owner operators. This is an opportunity to be independant, associated with a Company that is expanding. Call 384-7860 after 5 pm.

240 BUSINESS OPPORTUNITIES

NEW HAIR SALON

Latest equipped, well appointed premises, currently has 3 operators with room for expansion. $30,000.

BRENT D. EWING
REALSPAN PROPERTIES LTD.
388-6454

European Deli

Over 20 years in the same location just off Government St., with a high pedestrian count and excellent financial record — all details to qualified purchasers. $60,000 plus stock.

THE ZIEGLERS
592-1768, 384-8075 Pgr. 310
Seaspray Properties 595-3251

FOR SALE — $32,000

Well established specialty delicatessen. Located in Cedar Hill Shopping Mall and grossing approximately $50,000 yearly. Illness forces sale but management will assist takeover. For further information please call:
LOU VILLENEUVE
384-8563 or 477-7121
A. E. LEPAGE WESTERN LTD.

RESTAURANT $85,000

Only one block off Douglas St. Right downtown, unique setting, licensed for beer and wine, seats 43. BUSINESS ONLY. More details please call:
GRETA 383-4755
Seaspray Properties Ltd.
386-3124

LOOKING FOR A JOB? BE YOUR OWN BOSS! Step in at once. Here is a money-making business one man can handle. Illness forces sale, so some lucky person can step in with $20,000 Lock, Stock and Barrel and take a good living from day one. Exclusive with Allan Kleinman 388-7868.
DUNSMUIR PROPERTIES LTD.

ROCKLAND Revenue Property

Older estate converted to 6 suites each with seaview and private entrance. Gross $18,300 P.A. Net $13,200 on 15,000 sq. ft. of land. Offers invited on $179,900.
RALPH KELLER
598-5144 388-4076
T.L. Mann & Associates Ltd.

APPLIANCES CENTRE

Located in Ganges on Saltspring Island. Ideal family operation. Minimal competition. Showing excellent profit. Price of $28,000. Includes new and used stock. Living quarters included.
386-3231 Ray Milan 388-6275
PAGER 2495
BLOCK BROS. REALTY LTD.

TAKE OUT FISH & CHIP STORE

For sale only one in town. Principals only. Phone 656-6722.

FAMILY TYPE FAST FOOD restaurant. Showing increase in sales after 1 year operation. Price is reasonable to right party. Reply to Victoria Press Box 243.

GROWING SERVICE COMPANY needs expansion capital or would sell outright. Inquires invited. Victoria Press Box 234.

244 REVENUE PROPERTY

P.R. B
P. R. BROWN AND SONS LTD.

"The People To See"
Just listed! Duplex with 2 separate, self-contained, in-law suites in good rental area (Naden). Extremely well-cared-for building. LARGE basement workshop and separate, large storage area. Present rent $910.00 P.M. with owner living free in 3-bedroom suite. All appliances included. Priced to sell at $132,000. MLS.
DAVID SCOTT
Off. 385-3435 Res. 479-4405

Deluxe Duplex Superb Accommodation

Ideally suited for family and parents plus one rental. This duplex is situated in an elegant district, next to a beautiful park on a quiet cul-de-sac, high location offering superb views. Owner's suite has fireplace, family room, large sundeck, etc., etc., plus in-law accommodations. Other side 2 BRs on main floor plus room for expansion on ground floor. For exclusive viewing call
Patrick Snow 592-3931
ISLAND HOMES REALTY LTD.

STADACONA REVENUE

How does this sound? The main floor to yourself with 1 or 2 bedrooms, a large LR, a huge kitchen, a separate laundry room, a full basement with another large room with outside entrance. (was a beauty salon). Upstairs there is $500 per month revenue from 4 sleeping rooms with large, shared bath. Close to buses, stores, parks. Just listed at $69,500. MLS. Call me now for information.
CLIFF SALMOND
385-7721 477-3626
GARDNER REALTY LTD.

12.2 ACRES 4 HOUSES $169,500

Total monthly rent on 3 houses is $1125. Tenants pay own utilities. 4th house almost completed. 3 houses approx. 12 yrs. old. Only 15 minutes from Town & Country Shopping. Privacy, seclusion and treed. Possible Strata Plan. To view this great buy call NOW.
JULIE MANNESS 384-3866
WAYNE BUTTERFIELD
479-7030 382-8101
NATIONAL TRUST CO.

BRITISH AMERICAN REALTY LTD.

—10-unit rooming house located upper Pandora. Asking $74,900.
—15-suite apartment block in Esquimalt, fully rented and shows a reasonable net. Asking $285,000.
—Vendors may consider trades.

LARRY HADDON 592-7735 or 385-1431

$59,500

SxS duplex, 2 BR's, big lot on a quiet cul-de-sac of fine homes, located above Esquimalt Lagoon. Both sides rented. Price includes fridges and ranges. Call me for details on existing mortgage.
WALLY MICHAELS 477-4884
THE PERMANENT 477-0141

SHOPPING CENTRE
—Prime Oak Bay — revenue guarantee $950,000
—Colwood — expansion potential $1,150,000
—Smaller investment also available.
Herb Smith 385-6804 or 388-6275 (pager 880)
Smith Dobson Estates Ltd.

INVESTORS
Annual return of $7,428 on $69,900 on this well kept 3 suite conversion Gorge area. Carpets, curtains and appliances with each self-contained apartment. Garden, full basement, garage. Complying with all regulations. Sold reluctantly by owner. 592-3323.

LIGHT INDUSTRIAL DUPLEX, 2100 sq. ft. each side, 1 mile to city centre, private parking, overhead doors. 383-7873.

244 REVENUE PROPERTY

Character Duplex Oak Bay Reduced $71,500

Located within easy walking distance of the ocean, schools and the village sits this up and down duplex. 1 bdrm. suite up w/sun rm. LR, kitchen and bath. 1 bdrm. on main, LR small dining area, large kitchen and 2 bedrms. in partially finished bsmt.

THE ZIEGLERS
592-1768, 384-8075 Pgr. 310
Seaspray Properties 595-3151

James Bay District
New on the Market
Priced at $48,800
Situated almost on Dallas Rd. with views of the ocean from 3 floors - featuring 3 bedrooms, 2 full bathrooms, utility room, storage room, includes fridge, stove and dishwasher. Immediately occupancy. For viewing call Patrick Snow 592-3931 D. E. Pullan 477-1578.
Island Homes Realty Ltd.
386-7545

3-DUPLEXES

Just listed: 3 SxS duplexes, 6 yrs. old. Two have 3 bedrooms up with 1½ baths each side. The third has 2 bedrooms on the main and a third in a full basement each side. Two have 9½% mortgages. Priced at $77,000., $75,000, and $75,000. For information, please call.
385-7721 Cliff Salmond 477-3626
GARDNER REALTY LTD.

245 REVENUE PROPERTIES WANTED

WANTED

If you own apt. blocks from 10-30 suites, and are thinking of selling, please call me for confidential consultation.
477-0191 SYL SHUMKA 595-1339
Royal Trust

PRIVATE INVESTOR LOOKing for older income-producing property.
ALEX TAIT 388-7557
Capital City Realty Ltd.

247 COMMERCIAL OR INDUSTRIAL PROPERTIES

Cedric Steele Realty Ltd.
388-6258

WAREHOUSES

3 existing buildings for sale. One is fully leased, the other two have space for an owner user.
CEDRIC STEELE 388-6258

.41 ACRE "BLACKTOPPED" COMMERCIAL ZONED

With modern 1,000 sq. ft. 2 storey concrete block office bldg. plus additional storage. Excellent location at 3342 Oak St. near McDonalds and Town and Country Shopping Centre. Price $249,000. Call:
GERRY FINNIGAN 388-6258

Fairfield Realty Ltd.

GENERAL COMMERCIAL TREED ACREAGE

2.68 acres with access from 2 roads (570 ft. and 231 ft. frontage). Average daily traffic count — 30,000 vehicles. Ideal for professional offices, auto uses, mini-warehousing, retail stores, etc. Priced at $450,000. Please call for information brochure. Kent MacLeod: 595-4273 or 383-2244.

COMMERCIAL INDUSTRIAL land for lease on long or short term. Central Victoria location. Two lots adjoining. One lot 73x175. One lot 130x166. Also one lot 149x256. Will divide to suit your needs. Phone Ron at 656-1125 for complete details.

WAREHOUSE 2400 SQUARE feet, 2 bathrooms, offices, totally paved and enclosed with 8' steel fencing. In Bridge Street area of Victoria. Present owner relocating for expansion. 385-3453 or 656-1385 evenings.

HEAVY INDUSTRIAL LOTS, Sooke Road, Langford. Priced to sell. 478-4655

GENERAL COMMERCIAL CORNER lot in Langford. Make an offer. 478-4655.

250 HOUSES FOR SALE

HENDERSON REALTY LTD.
385-9741

NEW ROCKLAND CUSTOM HOME

Quiet street, offering views over Fairfield and the Olympics. Thermopane throughout, heavy insulation, intercom, jacuzzi plus vacuum system. Three bedrooms, rec. room with fireplace plus bright kitchen with eating area are just a few of the many features. Call for viewing of this new exclusive today. Price only $139,000.
FRED or JUNE CARVER
595-8664.

SUNNY BRENTWOOD

Beautifully maintained 4 Bdrm. family home, L.R. with floor to ceiling blast rock R.P., spacious D.R. kitchen with an eating area, stove top range and built in oven. Scenic views. Full basement for future deveopment. Large sundeck with western exposure. Asking $72,000. Possession on completion. CHARLES ARNOLD 592-6454.

3 BDRM. FULL BSMT. GENOE PLACE

Central Saanich — 3 units left in this desirable location. Price includes double glazed windows, built-in vacuum, heatilator fireplace and front landscaping and are located on East Saanich Rd. close to Prairie Inn. These units are open to view most afternoons and on the coming weekend. Asking price $62,900.
W. B. HEMMINGSEN 592-4479
R. GIBSON 658-5153

OLD WORLD CHARM $89,900

948 Old Esquimalt Rd. Large family home pre 1912 construction. 3700 sq. ft. on two floors with 4 bdrms., 2 baths, 5 fireplaces, large dining room, remodelled kitchen and 32' sun room. City and sea views from upper storey. For viewing call W. B. HEMMINGSEN 592-4479.

"Artists Cottage"

(Rockland Area)
If you are looking for a "cozy" artistic type home with high living rm ceiling, fireplace, large windows looking out on a beautiful full secluded garden — this could be it! This charming 2-bdrm home is also very convenient to stores. Priced in upper 50's and open to offers. Quick sale required. Call George Green, 477-4651 or 381-5613, Rather Realty.

250 HOUSES FOR SALE

National Trust Realtor
Hillside Mall 595-2121
3440 Douglas 382-8101

OPEN HOUSE

#8-954 Queens
1:30-3:00 p.m. Today
(Across from Crystal Pool)
3-bedroom townhouse with approx. 1200 sq. ft. of living area. 2 years old, ideal for starting family or an investor. $43,000 assumable first mortgage at 10¼% good until 1982. Asking price $46,900.
LARRY LINEHAM 595-0134
NATIONAL TRUST 595-2121

OPEN HOUSE

1610 Candella
(Off Torquay)
1:00-4:00 p.m. Today
5:30-8:00 p.m. Tonight
New 4 bedrooms, over 1900 sq. ft. finished living area, including 2 fireplaces, 3 bathrooms all with showers, built-in bar-b-que in kitchen, double carport and landscaped lot. Asking $87,500.
LARRY LINEHAM 595-0134
NATIONAL TRUST 595-2121

832 BRENTWOOD HEIGHTS

(Off Wallace, Off Woodward)
Located in an area just above Brentwood Bay, close to Butchart's Gardens. Appealing dark cedar siding is featured on the front of this spacious 3-bedroom, 2-year-old family home. Over 1600 sq. ft. of finished living area with the main floor containing living room with bay window and floor to ceiling rock fireplace, in line dining room, family room just off kitchen. Partially covered sundeck, double carport plus additional parking for boat and camper. Offers on reduced price $81,500, call:
LARRY LINEHAM 595-0134
NATIONAL TRUST 595-2121

RARE FIND ONE OF A KIND 2856 ADELAIDE AVE.

High on a rock with city views in delightful Gorge area. 7 years old, 3 bedrooms, 1½ baths, rec room in part basement, 3 beautiful huge sundecks. Lovely bright working kitchen. Private and secluded. Owner leaving Victoria. Offers on $79,500. MLS.
JULIE MANNESS 384-3866
WAYNE BUTTERFIELD
479-7030
Office 382-8101

$34,900

HANDYMAN'S SPECIAL on a large 50x229 lot with views of Portage Inlet. Livingroom, kitchen, 1 bedroom. Good wiring and plumbing. Drive by 23 Street, but please don't disturb tenants.
JUNE HOUGHTON 477-6185
NATIONAL TRUST 595-2121

2845 COLQUITZ $49,900.00

A great value on the Gorge. Two bedrooms, combined living and dining room. Large property with fruit trees. Best buy in a long time. MLS.
GRAY LAITE 656-5267
NATIONAL TRUST 595-2121

HARD TO FIND Oak Bay

Close to Uplands Park sits this beautiful character 3 bdrm. one with fireplace home. Enter the entertainment sized livingroom with feature fireplace through leaded double glass doors from hallway, large 15.6x12.6 diningroom, both with inlaid hardwood floors. Bright family kitchen, hot water radiator heating, laded windows, family room 18.9x18. Rear lane. Priced $87,500. Call quick on this exclusive listing to:
A. J. ANDERSON 388-6275
Pager 401
NATIONAL TRUST 595-2121

BOORMAN'S
612 Fort St.
386-7521
2045 Cadboro Bay Rd.
595-1535
BOORMAN INVESTMENT CO. LTD.

SAANICH PENINSULA 5-ACRE ESTATE

Built in 1913 this gracious home is still of excellent design for today's living as it was those decades ago. Beautifully sited on the land, it gives you absolute privacy and the land is utilized to its full extent with orchard, kitchen garden and pastures for livestock. Gracious entrance foyer is 19'x18.6', beamed and panelled dining room and living room both with granite fireplaces; a library, powder room, a conservatory and a 26.5'x19.4' bright billiard room. Up the open staircase to 5 very large bedrooms. Master bedroom with luxury ensuite and dressing room also a fireplace. There is a full basement and a very wide covered verandah around the home. Priced at $279,000. Only serious purchasers please. Appointment to view in advance and by appointment only.
EXCLUSIVELY WITH:
GORDON ADAMS
Off. 595-1535 Res. 592-1353

THIS WILL BE A BEAUTY

Located University School area now in course of construction for completion end of September is this elegantly designed home. 1309 sq. ft. on main three bedrooms, 1½ bathrooms, living/dining room each with sliding doors onto sundecks and fireplace. Kitchen with eating area. Basement at ground level. Price $87,500. Now is the time to see before the colour of carpets are chosen.
JOHN JENKINS
595-1535 388-5464 Pager 582

2.99 ACRES

With pleasant view of Beaver Lake Park, very cosy 2-bdrm home, large living room and fireplace. Updated plumbing. Presently large strawberry field and orchard. Valuable holding land, $125,000. MLS 42729.
OLGA ZACHARY
Off. 595-1535 Res. 592-2265

SOUTH OAK BAY $74,500

A delightful home and a choice location. This charming home has good size living room with fireplace, separate dining room, carpeted floors, large modern bright kitchen, four bedrooms and full basement and super garden lot. Exclusive with
GORDON ADAMS
Off. 595-1535 Res. 592-1353

DUNSMUIR 388-7868

$54,900

4 BR home. Living room with FIREPLACE, FULL BSMT. Close to Crystal Pool.
Leo Pigert 388-7868
or Res. 598-1975.

LOG HOUSE with SEAVIEW

A UNIQUE EXPERIENCE — 6 Bedrms., lots of privacy: Owners willing to trade for house in Victoria area. Call Bing Richards
388-7868 388-5464 Pg. 732

250 HOUSES FOR SALE

GARDNER REALTY Ltd
895 Fort St. 385-7721

WEIRS BEACH WATERVIEW

What an opportunity! Just one house removed from the waterfront, easy access to the beach, panoramic views! Just listed this one bedroom and den, 1½ bathroom home. See today! $68,500 (MLS).
385-7721 DALE BRIGGS 592-3978

TREMENDOUS STARTER

Here is your opportunity to purchase your first home! Vendor will carry financing on this 2 bedroom, no basement home in large park-like setting (50x156'). Call me today to show you this new exclusive in the Gorge area at only $45,900.
385-7721 DALE BRIGGS 592-3978

BROADMEAD EXCLUSIVE

Recently listed contemporary executive home with unique features throughout including: heavily beamed architecture, ships plank floor in LR, beautiful kitchen cabinetry, studio loft are with skylights, cultured marble sunken tub in main bathroom, offered at $149,000. Call today for private viewing of this new exclusive listing!
385-7721 DALE BRIGGS 592-3978

QUIET CORDOVA BAY

This delightful family home features 4 BRs, 2½ baths, family room with FP, large rec. room, large sundeck off DR with waterviews. Large lot adjoining agricultural land, quiet dead-end street with beach access close by. Vendor anxious and open to offers on asking price $84,900. MLS.
385-7721 DALE BRIGGS 592-3978

LIKE TWO HOMES IN ONE

This is a home designed for spacios and elegant living in a Mediterranean atmosphere. Area totalling nealy 4,000 square feet, offering five bedrooms, a den, very large dining room, living room, two fireplaces, 3 bathrooms, utility room, family room with adjoining bar room that could second for a kitchen. This home features vacuflo, garbage compactor, intercom and music in every room. It's all here evidenced by construction features such as California tile roof, thermopane glass throughout, heavy duty zoned controlled electric heat. Step into the castle sized foyer and be greeted by a circular staircase, 16-foot floor to ceiling slate rock wall and you'll know this is a home of unbelievable value. University area, and priced at $129,900.
385-7721 BILL WEISS 598-8443
REID TOPP
385-7721 388-6275 Pgr. 619

DFH
D. F. Hanley & Associates Ltd.
1557 McKenzie 477-7284

NEW LISTING REDUCED $2,000 GORDON HEAD

3-bedroom plus den with roughed-in bathroom downstairs. Extra large family room to be finished by purchaser. House has been newly landscaped with fenced-in back yard.

ASSUME 10¼%

Mortgage of $46,950. Vendor could assist with financing. Asking:

NOW $71,500.00

HARVEY A. SIMONS
477-7284 (Bus.) 477-2977 (Res.)

SEAVIEWS

Panoramic seaviews in this custom built house overlooking

CADBORO BAY

This home offers privacy and prestige in a unique area, situated on a sloping lot in such a way to ensure you the advantages of all the views. The house has 3 bedrooms, 2½ bathrooms, formal dining room, den, kitchen with eating area and fridge, stove and dishwasher. 3 sliding glass doors provide easy access to the full length sundeck and private patio off of the living room. The yard is designed for easy upkeep with its mature trees and 3 phase sprinkler system. All this, and more can be yours for the REDUCED PRICE of $169,900. For more information or a private showing, call:
HARVEY A. SIMONS
477-7284 (Bus.) 477-2977 (Res.)

* * *

REDUCED BY $10,000

Vendor says sell this quality built Gordon Head home with good views from the unique master bedroom. House has 3 other bedrooms plus 2½ bathrooms with additional room in the unfinished basement. Home is finished in the grand old English Tudor styling with PLASTER instead of drywall. Sunken living room with vaulted ceiling — A must see — for those who want quality. Any reasonable offer considered on the new asking price of $119,900.

For more information on these new M.L.S. listings, phone:
HARVEY A. SIMONS
477-7284 (Bus.) 477-2977 (Res.)

Century 21
WESTERN HOMES LTD.
1037 Cloverdale 386-3494

ESQUIMALT CHARACTER

1643 sq. ft., large, bright rooms. 5 bedrooms, LR, DR, and lots of charm for $56,900. The home needs some TLC but the potential is great. Call RICK ALLEN today.
CENTURY 21 Western Homes Ltd.
1037 Cloverdale Ave.
386-3494 (24 Hrs.)

SEASPRAY PROPERTIES LTD./REALTOR
1911 QUADRA ST. 386-3124
1175 NEWPORT 595-3151

BRAND NEW METCHOSIN $72,500

Quality-built, 3-bedroom home on large, well-treed lot in quiet area. Purchaser may still have choice of floor coverings.
ROD FINCH
386-3124

250 HOUSES FOR SALE

THE ZIEGLERS Olympic View

Built on a huge rock by an engineer for his own use is this super entertainment size home with large rooms throughout. 40' living and dining rms, 3 bdrms, 3 bathrms, extra large rec. rm. with floor to ceiling FP — always bright with an ocean view from almost every room. Price includes appliances $131,500. THE ZIEGLERS.

Oak Bay Reduced $71,500

A super old duplex sitting on a good sized lot in the heart of South Oak Bay. A home with great potential only 2 blks. from the beach and ½ blk from schools. An excellent owner occupied opportunity to live and own in Oak Bay. Let us present an offer for you. THE ZIEGLERS.

Oak Bay $94,000

1400 sq. ft. 3 bdrm, 2 bthrm, home on a mature easy care lot in the Runnymeade area. All appliances stay. Large LR, DR, bright kit. huge utility and laundry room on main floor, new carpets, new paint, new kitchen counters — 2 more bedrms down and rec rm. on fir floors. Call us today — THE ZIEGLERS.

Fully Renovated

A large 2 bdrm. home located on a large lot 120x156 well removed from the road. Tastefully renovated in 1977, it hosts 1215 sq. ft. of living space and lends itself to expansion if desired. Call us today and let us help you buy your next home. $77,500. THE ZIEGLERS.

Broadmead — 1-2-3

1 — Tudor
Sitting high to afford an open and bright feeling is this 4 bdrm. Tudor home that has been delightfully finished and detailed. Featuring almost 3,000 sq. ft. of living area, it has a large DR, LR and kitchen and rec. rm. and family rm. 3 bthrms, and lots of charm. $135,000. THE ZIEGLERS.

2 — Westcoast
A fine example of Westcoast contemporary architecture built on a rock and surrounded by tall trees and mature shrubs. Cedar sided and shake roofed. It features 4 good sized bdrms, 3 bthrms, 2 FPs and many extras too numerous to mention. $142,000. THE ZIEGLERS.

3 — Cedar
The highlight of this great 3,000 sq. ft. home has to be a master bdrm, that's over 700 sq. ft. in size with full ensuite, walk-in closets, sunken sitting rm. — but that's not al because this 3 bdrm. home is loaded with top quality options, skylight, track lighting, sauna, double car garage etc. etc. A home you would love to live in at an affordable price. $129,000. THE ZIEGLERS.

Denman Island

1973 rancher on 2.6 acres of waterfront, 10 mins. from Vancouver Island by car ferry at Buckley bay. 10 miles S. of Comox. $105,000. THE ZIEGLERS.

4.81 Acres Central Saanich

All right you farm lovers — here's a berry farm for you, fresh and ripe — plus 2 bdrm cottage. Don't wait it might spoil. $120,000. THE ZIEGLERS.

THE ZIEGLERS
592-1768, 384-8075 Pgr. 310
Seaspray Properties, 595-3151

WHITTOME'S

SPECIAL NOW $47,900

LOCATED JUST 2 BLKS FROM GORGE SHOPPING CENTRE. GOOD 3-BDRM FAMILY HOME OFFERING APPROX. 1200 SQ. FT. OF LIVING AREA. 25' LIVING ROOM, SEPARATE DINING ROOM. EXCLUSIVE WITH:
388-4271 MR. JOHNSON 592-3573

LOVELY

home in peaceful Lakehill area
Main floor: Living room — fireplace — doors to deck.
Dining room
3 Bdrms, 2 baths. Fully carpeted.
Large kitchen with doors to 2nd deck.
Lower floor: Entry — rec. room — family room with 2nd fireplace — workshop — laundry room — 3rd bath.
Carport plus parking pad. All landscaped. ML. $83,900. Should be seen. Call:
388-4271 Donna Valikoski 384-2057

Charming — $51,900

Very comfortable home located near Hillside Mall. Living rm. with F.P., dining rm., 2 bdrms., sunroom. Bsmt. has bdrm. and rec. rm. Nice backyard adjacent to park.
388-4271 Ruth Lukaitis 477-5306
MEMBER RELOCATION SERVICE
COAST TO COAST

WHITTOME'S
ROYAL OAK OFFICE
479-1667 (24 hrs.)

DRASTIC PRICE REDUCTION!

4046 Cavallin Court — was $97,900 — Hurry and see this fine 3 bedroom, full basement, new home and make an offer. Call to view.
479-1667 BAZ PHARAOH 658-8449

PRICE REDUCTION!

Was $43,900 now $42,500 for a three bedroom home on quiet road, separate dining room, etc. Phone for appt. to view. MLS.
479-1667 BAZ PHARAOH 658-8449

WEST GORGE AREA $57,500

Immaculate well maintained retirement or starter with 2 BR's on main plus one down, separate DR, utility off kitchen, drive-in garage with automatic door. Drive-by 3052 Austin. But to view call
WILFRED DAVID
479-1667 658-8884

Canada Wide Executive Relocation Service

JACK MEARS OAK BAY REALTY LTD.
2194 OAK BAY 598-3321

Where Trust Is The Basis Of All Business

NEW EXCLUSIVE SOUTH OAK BAY

A combination of the old and new. Character living room with fireplace. Family room adjacent to kitchen. 2 or 3 bedrooms. Above ground swimming pool. Little people in the neighborhood. Only 3 blocks from the school. Asking price $65,000. To view please call GIBBY McLEOD at 598-2264 or BETTY McFARLAND at 658-5927 or Office at 598-3321.
Member
Relocation Services Canada

250 HOUSES FOR SALE

DFH 477-7291
D.F.H. Real Estate Ltd.
1559 McKENZIE AVE.

★New Rancher★ $60,500

Here is value! Almost finished, 3-bedrm, no-basement home. Features include a unique "kitchen-family rm." and a separate dining room. The peaceful lakeside location is close to school and a planned shopping centre. There is still time to choose your own carpets, fixtures, etc., so call today! MLS.
Alan Petersen 384-8075 (Pg. 750)
Stephen Bond 384-8075 (Pg. 1174)
or 477-7291 Anytime

Appraised At $69,900 Now $64,900

Superbly finished, 7 YR. OLD home featuring — 3 BRS, 2 BATHS, kitchen with EATING AREA, lots of off-street parking, OAKLANDS area, big separate DOUBLE garage. MLS.
ED HO
477-7291 384-8075 (Pgr. 386)

JAMES BAY CHARACTER

Plenty of room for a growing family close by schools, shopping, parliament buildings. The home has 5 bedrms, and better than all else, it is not "wood butchered". THE PANELLING, THE BEAMS, THE STAINED GLASS IS ALL THERE! MLS. $68,500.
TRICIA PARKER
477-7291 Anytime

Be a House Social Worker!

Help this 3 bedrm. house become A NEAT PRETTY 3 BEDRM. home, 1½ stories, full basement. Offers on $48,500. MLS. Call me for a showing.
TRICIA PARKER
477-7291 Anytime

UVIC AREA Brand, New 1667 sq. ft.

Beamed ceilings with cedar siding between in LR, DR and Kitchen, Cedar Feature walls, LR with floor to ceiling Rock Fireplace Diningroom with large windows overlooking UVIC grounds, large family sized kitchen (20'x14') with Oak Cabinets, sliding glass door leading to large L shaped sundeck, 3 bedrooms, 2 full bathrooms, lower level has foyer entrance with double doors leading to RI family room, enough room to finish inlaw suite. Double Carport.

3990 GORDON HD. ROAD

In immaculate condition this house is priced to sell at $72,500. 3 Br. on main and 1 Br. down, Lr with fireplace, DR, Kitchen with nook, 1½ Baths with RI for future Bathroom down. Garage and large sundeck. Fully landscaped.

1840 TEAKWOOD PL.

2 yrs. old, 3 BR, MBR has ensuite plumbing, Dressing area, wall to wall closet and sliding glass door leading to private balcony. Kitchen with Citation cabinets, DR with sliding glass doors leading to sundeck, LR with rock fireplace, lower level has large foyer, Den with fireplace, finished family-games room approx 28'x14'. $84,900.

CUSTOM BLDG.

We will custom build your next house on our lots in Gordon Head or a lot of your choosing. Do some of the work yoursif and save money. Buy direct from known Builder.
For information or appointment to view our homes call Mrs. Pat Saulnier, Kasapi Const. Co. Ltd. 538 Dupplin Rd. at 386-6191 or res. 384-2197.

WESTMONT REALTY 1977 LTD 388-4434

VILLAGE OF SOOKE

Offered at $39,500 this 4 BR home needs lots of work but it does have a beautiful water view from the top floor and is on a 90'x190' corner lot. For more details please call:
388-4434 JACK KINNIS 384-8920

GORGE $49,900

2 Bedrooms with den, brick F.P. beautiful hardwood floors, 10x12 Workshop, good size yard with fruit trees. To view this fine home call:
JACK KINNIS 384-8920

SIDE BY SIDE DUPLEX — $79,500

3 Bedrooms, full basement, 4 yrs old. Gross $650.00 per month. For more information call:
JACK KINNIS 384-8920

LOT $28,500

60'x120' Blenkinsop-McKenzie. Quiet cul-de-sac. Requires fill and 3' retaining wall before permit issued! Call:
JACK KINNIS 384-8920

the Permanent For Sale

702 FORT ST. 382-9191
BOB HUGHES — MANAGER

OPEN WED. 7-9 2516 Fernwood

Older 3 bedroom full basement home, 75% renovated. Carpets 8 mos. old, plumbing and wiring approx. 2 yrs. old, roof 3 years old. Private back yard with fruit trees and garden. Only $44,900.
PAT O'BRIEN
382-9191 BUS. RES. 384-3774

JUST RIGHT FOR TWO

Attractive two bedroom, no step bungalow, close to shopping and transportation on Tillicum near Carey Road. $47,500.
JEAN McMICHAEL
382-9191 BUS. RES. 477-9113
THE PERMANENT

Fairfield Realty Ltd.

STATACONA COTTAGE
This cozy, 2-bed. home nestled in the trees, is located in the Statacona Park area, close to town. Front veranda, oak mantle and columned FP give it unique character. New elect. heating, HW. tank and carpeting. Full storage basement and large, fenced lot with fruit and ornamental trees. Bright, airy kit. with new double SS sink and butcher block counters. Priced at $52,000. (MLS). Call me for a private showing. 383-2244, res. 595-4273. Kent MacLeod.

250 HOUSES FOR SALE

FOR SALE
Royal Trust
477-0191
384-8001

ONLY $119,000 WHAT AN EXCEPTIONAL BUY!

This great family rancher offers the best of everything — including location. Close to all good schools and university. Possession no problem. Large living and dining room with vaulted ceiling. Wonderful, workable kitchen with family room and fireplace. 3 bedrooms on main, 2 down plus recreation room with fireplace, finished billiard room, plus workshop and storage. Call now!
JEANNIE DEWHURST
384-8001 or Res. 658-8980

NEW LISTING, $59,900

1396 sq. ft. on the main plus full bsmt. Bit lot, extra large living room and kitchen. Semi rural location. Three bedrooms on the main and new fixtures in 4-pce. bathroom. Lots of parking for extra car or boat. Exclusive with
OLE KNUDSON
479-2764 384-8001

VIEWS PLUS SPACE ESQUIMALT LAGOON

Spacious, 3 plus bedroom, 3 bath, shake roof bungalow in lovely, quiet area near the sea. Wide harbour views from the sundeck, quiet country views from entertainment-sized living-dining room. Top insulation, extra parking. Suitable for in-law suite. Call for details.
RUTH CROSLAND
477-0191 595-5677

PAC-WEST
INTERNATIONAL REAL ESTATE BROKERS INC.
388-6161

PRIVACY & QUALITY

Is what you'll find in this beautiful custom built home nestled on a secluded one acre lot in Metchosin. This 2 level family home offers a beautiful living room with feature fireplace and cedar wall, a family sized kitchen with eating area, a separate dining room and three good sized bedrooms. The lower level boasts a large rec room/family room combination, a 4th bedroom, den and hobby room. EXTRA a 1,000 sq. ft. garage with heat and power. Price $97,900 MLS for private viwing phone Terry Eden or Sharleen Eden at 388-6161 (24 hrs).

GORDON HEAD LOADED WITH EXTRAS

Custom built 3½ yr. old 4 level split home built with Kiln Dried lumber with aproximately 2300 sq. ft. finished. Family kitchen features a built in Speedqueen countertop range, oven and dishwasher plus an OLD BRICK B.B.Q., spacious living room has a Jordon River slate fireplace feature wall, separate dining room, 4 bedrooms plus den, 2 baths and MUCH MORE. All this is located on an extra large lot. Price $94,900. For private viewing phone Terry Eden or Sharleen Eden at 388-6161 (24 hrs).

BLOCK BB BROS.

See Our Weekly BESTSELLER CATALOGUE

TRIANGLE MOUNTAIN

A peaceful country home, treed, with sea glimpses on a large lot. Built by the present owner, first time on the market. Spacious, handsome split entry. Gracious rock fireplace in spacious living room, separate dining room with built-in buffet. Kitchen tastefully decorated, separate cheerful breakfast area for the entire family. 4 bedrooms or 3 and den. (Master ensuite), 3 baths, 2nd fireplace roughed-in downstairs. Priced $84,900.
477-5705 Erna Ellsay 477-1841

COZY STARTER

Located in Central Saanich a few miles from Elk Lake in one direction and Island View beach in the other, this 2 bedroom plus den may be the home you have been searching for in town but have not found. Ideal for the young working couple who want a home with the aura of a past era. Come and see the unique charm of this home. Vendor has instructed me to present all offers on the asking price of $56,000.
TED WALFORD
Residence Office 598-1420
DAWN STEELE
Residence 598-2937
Office (24 Hrs.) 477-1841

Century 21
MAYFAIR REALTY
Mayfair Centre
386-2955

OPEN HOUSE WED. & THURS. 1:30-4:00 7640 SIGMAR

Off Prosser in Central Saanich. Owners have lived in this custom-built new three bedroom home only 2½ months, but personal reasons now require them to leave the province. It's a front-to-back split with vaulted living room ceiling, full height rock heatilator fireplace, separate dining room, finished family and laundry rooms. Built-in range, oven, and dishwasher. Excellent carpeting. Stained mahogany window and door casings, doors, and trim. Shake roof. On quiet cul-de-sac with underground services. This won't last, so come and bring your cheque book. Only $67,900 — new MLS. GEORGE WALL, 386-2955 or 477-0548.

GORDON HEAD

Walking distance to University, 3 bedroom home, 1½ baths, large kitchen. Large sundeck off the dining room on main, 2 BR, large rec. room, 4 pce. bath, utility or workshop down. Fully landscaped and quick possession. Priced at $74,900. Trades considered. Exclusive with KIM ENG, 386-2955 or 477-9439.

SWINERTON'S
REALTY WORLD

NEAR SEARS $49,500

5 room bungalow on large lot. Living RM with FP, through hall to 2 bedrooms and utility room. Drive by 3209 Browning Street (DO NOT DISTURB TENANTS), then phone BOB CARTER 385-2481, 598-6143, KEN WALTERS 479-7583, 385-2481.

250 HOUSES FOR SALE

Montreal Trust

OPEN HOUSE
972 KENTWOOD TCE.
BROADMEAD
WED., 2:00-4:00

- — Reduced to $119,900
- — Quiet Elegance
- — Sunny, bright, private
- — Unique patio with waterfall
- — Beautiful Swiss Comtemporary

For details call:
386-2111 W. J. McAULEY 721-5457
386-2111 A. D. WHEELER 477-4789

UPLANDS
Traditional Charm

Gracious older 2 story character home situated on a private .349 acre overlooking a pretty little park with partial seaviews from nearly every room. Over 3,000 sq. ft. of living area. Main floor comprises a lovely 31 ft. liv. rm. with a large bay window and log burning fireplace. Delightful den with fireplace and book shelves. A 21 ft. din. room to accommodate the largest suite. Country size kitchen. Up an open oak stairway to 4 large bright bdrms. with closets galore. 2 bathrms, oil hot water heat. Great potential here for the professional to establish his family in this beautiful area and enjoy all the amenities it has to offer. $149,000. Excl. to:
GERRIE HUTTON
386-2111 386-3927

SIDNEY HOME

Modern, well kept basement home. Fireplace in living room, sundeck off dining area, 4 bdrms., 3 bathrooms. Fenced garden with workshop and greenhouse. Extra parking for boat/trailer. View of Malahat. Asking $68,500. Newly listed MLS.
656-3924 MAJOR LACE 656-2438

SPECIAL STARTING!

This 2 bdrm. full basement home has an excellent floor plan and a lot of updating has been done. It is fully insulated and rewired. If you are handy with a paint brush and not afraid of a little cleaning up, this house could be for you. Asking $49,900. Call:
GRAYDON HOOKER
386-2111 382-1258

SIDE X SIDE DUPLEX

Located on ⅓ acre on quiet Cul-De-Sac close to shopping, bus routes and downtown. One side has over 1800 sq. ft. of living area. 3 bdrms. (master full ensuite), plus den, family room with fireplace, WET BAR — Plus rec room. Stable tenants on other side. Vegetable garden — loads of parking for rec vehicles, boat etc. Must be sold as vendor has bought. MLS 40981. Offers invited on reduced price of $94,500.
WELLS HOOKER
386-2111 652-3634
ALAN WESTGATE
386-2111 656-3423

DEAN PARK ESTATES
Spectacular Views

New (MLS) listing. Beautiful water and island views on one of the better lots in the area. Built by one of Victorias reputable contractors. Quality finishing throughout. Main floor area 1800 sq. ft. Family room with fireplace. All landscaping complete. Close to all sports activities. Separate garage plus carport. Must be seen to be appreciated. For further details please call:
WELLS HOOKER
386-2111 652-3634
ALAN WESTGATE
386-2111 656-3423

Capital City REALTY LTD
1815 Blanshard St. 388-7557

UPLANDS PANORAMIC SEA VIEW

Large contemporary home in very exclusive area. Four tenths of an acre, well landscaped. Loads of parking. Large sundeck and extensive picture windows to take advantage of the views. Offered at $165,000. Immediate possession if required. Call quickly.
388-7557 BEN GREIG 381-6766

CAREY RD. AREA

Nice and close in. Fantastic three bedroom family home with all recent wiring, plumbing and electrical. Full high basement, roughed-in for rec rm and extra bathroom. Shouldn't last long at this price. $52,900.
388-7557 BEN GREIG 381-6766

$48,900
10% DN

(ONLY ONE LEFT)
QUALITY BUILT HOMES. FIREPLACES, CARPORTS, COLOURED FIXTURES, DOUBLE GLAZED WINDOWS, INDIVIDUALLY DECORATED, 5 YEAR WARRENTY. FOR MORE INFORMATION CALL GORDON ROBERTS: OR GORDON ENGLISH
388-5641
LEANO DEVELOPMENTS LTD.
(OPEN HOUSE, SUN 1-4PM)

TERRIFIC NEWER HOME
Exceptionally well built and maintained 3 bedroom home. Cosey 2 bedrooms up and attractive 1 bedroon inlaw suite below, (self-contained with separate entrance). Lovely living room with FP leading to a large sundeck. All interior just beautifully painted and has very nicely landscaped lawns and gardens. Splendid location on a no-thru street, close to shopping, buses, schools, park, and waterfront walkway. This won't last at $64,500. Don't wait, call now, it's worth viewing. 532 Bowlsby Pl. (Esquimalt border) 384-3730 or 386-0661.

SOUTH OAK BAY

Character 2 Bedroom Bungalow. Steps to Park and Marina.
$76,900
By Owner 595-8365

FAIRFIELD REALTY LTD.
Call the Fairfield Specialists
1295 FAIRFIELD RD. 383-2244

250 HOUSES FOR SALE

Canada Trust Realtor
595-5131

$68,900
CUL DE SAC

I just listed this immaculate home featuring 3 Bedrooms, LR, DR on the main plus a Rec Room, another Bedroom and a 1-pce Bathroom downstairs. All this and more is situated on a beautiful lot with mature fruit trees and shrubs amongst proud homeowners. Drive by 636 Roseridge and call me. NEW MLS.
FRED LERCH 479-0428

CHOICE UPLANDS

Located where supply cannot meet the demand. Versatile, gracious bungalow with shake roof. 4 bedrooms plus den, family room, or use lower level as in-law suite. Private, showplace back yard. $189,000. Owner requests no drive-bys. For a private showing, call.
SHARON DAILY 721-5358

NEW HOME DIRECTORY
IN COLWOOD
Direct from Builder

A WIDE VARIETY OF NO—STEP BUNGALOWS, SPLIT LEVELS AND TWO-STOREY HOMES WITH FULL AND OPEN BASEMENTS WITH R.I.D.P READY FOR DEVELOPMENT. ALL HOMES INCLUDE THERMOPANE WINDOWS, EXTRA INSULATION, CLEAN QUIET ELECTRIC HEAT AND HEAT SAVER FIREPLACES, ALL AT NO EXTRA COST. CHOOSE A PLAN, LOT, COLOR SCHEME, AND TYPE OF FINANCING TO SUIT YOU. ALL HOMES CARRY A 5 YR. WARRANTY.

DISPLAY HOME AT ACACIA DR. OFF 2000 BLOCK SOOKE RD. PS: SOME READY TO MOVE IN NOW.

WED.-FRI. 1-6
SAT.-SUN. 1-5

FOR MORE INFORMATION PH. KEN MILLAR 478-1721 or 384-8075 PAGER 519 ANYTIME

RIDLEY BROS.
DEVELOPMENT CO. LTD.
MEMBER VICTORIA H.U.D.A.C.

BLOCK BB BROS.

See Our Weekly
BESTSELLERS
CATALOGUE

ROOM TO ROAM
1063 GLEN FOREST WAY
(Off Happy Valley Rd)

Nestled in amongst 2.17 lovely wooded acres you will find a lovely custom built Spanish Villa, with 1555 sq. ft. on both levels, intercom at entrance, stereo system through to every room, vacuum system throughout, Spanish style fireplace on both lvels. 2 full bathrooms on upper level, patios off of all rooms Huge entrance hall, room for development on lower level, all this in your own wooded wonderland for $97,500. Drive by then call:
Sherilyn Redekopp
386-3231 656-3276

EVERYBODY HAS A DREAM
A quiet place in the country withroom for horses and other animals, a trout steam down by the trees and a well appointed home with a bdrm. for all, formal living and dining area and the warmth of a fireplace. A bsmnt. for pleasure time activities. A dream often comes true if you look in the right places. $88,900.
386-3231 Rob Fukushima 598-5245

Victoria Realty LTD.
386-3585

OPEN HOUSE
2217 BELMONT
$48,900
TUES., WED. 6-8

3 bedrm basement house situated on a 47x135 lot, large living room with brick fireplace and some stained glass windows, spacious bright kitchen with new wall to wall carpet. Laundry and partially finished rec room down. Detached garage. Doug Munro, Jack Kennish, 386-3585. 477-0718, 384-6784.

NEW—QUALITY

Choose your carpet, light fixtures, etc., and be in by Oct. 15. Large treed lot, double garage, heavy insulation, (2x6 construction), electric forced air furnace, two fireplaces, on block to beach, Turgoose Point area. Priced to sell at $84,500. Call Jack Lidstone, 477-9262, Doug Munro, 477-0718, off 386-3585.

CLOSE TO SEARS. LIKE NEW completely recently remodelled home. Featuring 2½ bedrooms, new W/W throughout, living room with fireplace and cedar wall, partial basement for storage and laundry. Private fenced yard with shed and garden. $47,900. 595-3369 after 5 pm weekdays.

MUST SELL $49,500
Vendor transferred, 2 bedroom bungalow with fireplace and wall-to-wall on large city lot. Bright kitchen, separate garage, washer and dryer, fridge and stove included. 1830 Stanley Ave, 595-3007.

BY OWNER-828 LESLIE DR.
IN-LAW Ground Level Suite approx. 900 sd. ft. Main floor - 1200 sq. ft. 3 Bdr. FP, sundeck, view. Spotless. IMMEDIATE POSSESSION. Plus extras worth viewing in mid $70's. All offers considered. 382-1318, 592-1433

2-BEDROOM BUNGALOW, ATtractively decorated, living room with fireplace, hardwood floors, sunny dining nook off kitchen, 4-piece bathroom, full concrete basement with drive-in garage, fully fenced lot. Quadra/Hillside area. $53,900. Owner, 385-0258 or 385-4785.

OPEN HOUSE
BY BUILDER
SAT & SUN 1-4:30
1441 SIMON RD.
New 3 bdrm, 2 bthrm, bay window, 2 fireplaces, double garage, treed lot, $84,500. 477-8633.

250 HOUSES FOR SALE

Castle PROPERTIES LTD.

BEACON HILL DUPLEX

Located a stone's throw from the nark this property represents a great owner/occupier situation. Duplex features two one bedroom suites, lots of character, and a full high basement. Priced to sell at $70,500, and the rear suite will be vacant at the end of the month. Call PETER VINCENT 385-4802 or DON MARSDEN 388-6366 at CASTLE PROPERTIES LTD. 386-6164.

OPEN HOUSE
719 GLADIOLA
1:30-5 every day

Must be sold. Follow the arrows from Carey Rd. All thermopane windows. 2-4 pce. bathrms. 2 bdrms. main, 1 finished down. Beautiful rock fireplace. Smoke detector. Finished laundry room. Sundeck with pleasant sweeping view. Lovely w/w carpets. All brand new 7 waiting for you. $74,500. LOCK BOX. LOUISE WILTERMUTH 477-6307 or 386-6164.

JAMES BAY HERITAGE TRI-PLEX $63,000

Lots of potential if you have the talent and the resouces. Call us for an appointment. PETER VINCENT 385-4802 or DON MARSDEN 388-6366 or 386-6164.

"IT ALL STARTED"

You can tell your grandchildren it all started with this little 2 bedroom bungalow in the heart of (JAMES BAY). Priced to sell at $30,500. PHONE PETER VINCENT
385-4802 or DON MARSDEN 388-6366 or 386-6164.

FAIRFIELD CHARMER $87,500.

Come see this nicely updated 3 bedroom turn of the century home located on a 60x170 foot lot in the heart of Fairfield. Features include beamed ceilings, wood floors with new wall to wall, an incredible master bedroom, and a full high basement. CALL PETER VINCENT 385-4802 or DON MARSDEN 388-6366. 386-6164.

TIME IS AWASTIN!!

If you are looking for a BIGGIE see this one. 4 or 5 bdrms. Full basement Jubilee area!!. CALL ME. JEAN DOBEREINER 479-4979 or 386-6164.

Green Acres

AGE NO BARRIER

WANTED
UP TO
$110,000

3 BEDROOMS
2 BATHROOMS
SECLUDED
REAR YARD

OAK BAY LANSDOWNE FAIRFIELD
$110,000

CALL BUSTER EALES
LANSDOWNE PROPERTIES LTD.
384-8075 Pager 686

david burr LTD.

VALUE PLUS!
JUST LISTED! Older no step bungalow in QUADRA—McKENZIE AREA. Features two bedrooms — living room with fireplace — dining room with alcove and bright galley type kitchen. Partial basement, oil heat, wired for washer and dryer. Super 66x136 lot has some fruit trees. Location is convenient to shops and bus. Needs some work, Not much: but at asking price is excellent value.

$39,900

W. E. WILSON 477-4328
david burr ltd. 384-9335

FAIRFIELD

Large, character home or income property near Beacon Hill Park and the sea. Now a family dwelling, but zoned legal duplex. Over 3,000 sq. ft. Darkwood beams, leaded-glass doors, stained-glass windows, large rooms, 4 bdrms. (4th has kitchen unit installed), 3 baths, den, entertainment-size L.R. and D.R., updated kitchen, excellent rec. rm. For private viewing call
PAULINE CASS
598-1448, 388-5464 Pgr. 705
Seaspray Properties 595-3151

$45,000
Ideal starter or Retirement house. Country setting. Close to town. 2 or 3 bedroom, good garden and low taxes. 479-8082.

TWO BEDROOM WHITE STUCco home on large level lot with large workshop adjoining. Walking distance to Langford shopping area but on a quiet street. Asking $41,000. 658-8688, 479-7572.

250 HOUSES FOR SALE

Fairfield Realty Ltd.

THE GREAT GET-AWAY

This builder's custom home is a west coast contemporary, situated on a .8 acre treed private lot on the Saanich Penn. Oak parquet floors throughout main ft. Big country kitch. separate DR and huge 24'x12' LR with vaulted cedar ceiling, bath, laundry, and sewing nook. Upstairs has 2 bdrms., ea. with French door to balcony, another bath and family rm loft. Energy conscious? Thermopane windows throughout and H.W. tank attached to Fisher airtight F.P. Easy walk to water front and Rec. Centre. Appraisal available. $65,900. M.L. Call KENT MacLEOD: 383-2244 or 595-4273.

the Permanent For Sale

3647 SHELBOURNE 477-0141
LARRY BROOKS — Manager

10¼% MORTGAGE

APPROX. $40,000 Assumable. Walk to Hillside Shopping Plaza. 2 BR home. LR has attractive FP and feature wall. Modern kitchen plus DR, wkshop, and in mint condition.
DOLORES MILES
477-0141 652-2735
THE PERMANENT

MANN
T. L. MANN & ASSOCIATES LTD.

1632 KENMORE
$89,900
Cedar and brick accentuate this quality new home with 3 bdrms., formal dining room, heatilator fireplace and wall to wall carpet throughout. The kitchen is a homemakers dream with access to laundry room and beautiful senwood cabinets. There is a large double garage with workshop and a sky-lighted breezeway. This fine home is approx. 1500 sq. ft. and sits on a large, private 12,600 sq. ft. lot. Hurry — this won't last! MLS.
GLENN NICHOLLS
598-5144 598-7689

BLOCK BB BROS.

DEEP COVE, non conforming Com.	$ 50,000
SIDNEY, 3 bdrms, garden	$ 56,500
ESQUIMALT, Duplex	$ 64,900
SIDNEY, 3 bdrms, quiet area	$ 74,500
C. SAANICH, views, lots of room	$105,900
DEAN PARK, West Coast Contemp	$107,500

Home Bill Wonnacott Office
656-5373 656-5584

Island Homes Realty Ltd.
345 COOK STREET
386-7545

FOR SALE
SPLIT-LEVEL HOUSE, GORdon Head area. Main floor 1600 sq.ft. Finished area in basement is 500 sq.ft. 4 bedrooms, 3 bathrooms, big family room. Two fireplaces. Double garage and large sundeck plus patio. Built-in vacuum cleaner plus intercoms, electric heat. Lot size- 70x140. $99,900. 4417 Torrington Road, 477-3680.

T/C TOWN AND COUNTRY REALTY
3577 DOUGLAS 382-7276

BY OWNER

Secluded gracious 3 bdrm house on 1.92 acres, beautiful hillside forest. Large rooms with total 1485 sq. ft. developed with room for expansion.
Best materials used. Cedar siding. Insulated and with electric heat. Fireplaces. Own 140 ft. well with automatic pump, septic tank. Near all school buses. Metchosin District. Built by owner for self, now transferring. Clear title. Full price $76,500. Early occupancy. Open House 1-5 pm Wed. Phone anytime 478-3737.

MUST BE SOLD
VICTORIA $74,500
BY OWNER 595-8731
(7-10) EVENINGS

OWNER GOING TO EUROPE CENTRALLY LOCATED, CLEAN FAMILY HOME, LARGE LIVING ROOM WITH FP, SEPARATE DR, 2 BDRMS UP, 1 DOWN, FULL HIGH CEMEMT BSMT/REC ROOM, 4 PIECE AND 3 PIECE BATHS, LARGE WELL KEPT LOT.

BY OWNER. 664 KELLY ROAD. Lovely older 2 bedroom white stucco bungalow on large level lot that's a gardener's dream. Immaculate, with new wall to wall carpeting throughout. 3 blocks from Hatley Shopping Centre. Offers on $42,000. 478-7572

BRENTWOOD BAY
By builder new 2100 sq. ft. 3 level split home on secluded lot. 3 bedrooms, 2 bath, old brick fireplace. Large family room off kitchen nook. Solid wood cabinets with builtin appliances in kitchen. $86,500. 656-1375.

$44,900
2 bedroom white stucco home, freshly painted, large living room with fireplace, excellent starter. Vender will assist in financing. To view call 479-4662, 474-2550.

CHARM & REVENUE
Vintage Hillside home in superb cond.--use as 2 delightful suites or single home. Brick FP, country kitchen, large lot. By owner. $64,500. 385-0319, 384-1660.

CLEAR TITLE
Approx. 2 acres of Parkland. 6 year old, 4 bedroom split level home, 2 fireplaces. City water, very large new green house or work shop. $129,000. Will finance at 10%. Phone owner 479-2209

WELL MAINTAINED, 1-BEDroom house. Shelbourne/Jubilee area. Good size lot. Excellent investment for a starter. Try your offer on $39,000. Evenings, weekends, 595-8377. Mon.-Fri. 592-9516. Courtesy to realtors.

BY OWNER $39,900
2 bedroom bungalow, 50 x 120 lot, fireplace, new roof, 100 amp service. Needs minimal work. Good rental property. Assume $27,000 first morgage at 10%. 385-8382 for appointment.

LANGFORD——CHARMER
By Owner. Cosy 2-Bedroom, den, large living room, W/W carpet, new W/W fireplace with heatilator, garage, landscaped cedar fenced yard, 1.39 acres. Assumeable mortgage at 10%; asking $62,000. Cheryl 478-4322 (days); 478-4572 (evenings).

EXCELLENT STARTER HOME. For sale by owner. Offers on $49,300. 384-3394.

250 HOUSES FOR SALE

TEN PLUS ¼%
Check with your mortgage company then drive out to 2506 Jeanine Dr. Then call to view this 3 BDR — master ensuite — finished rec room with 2nd FP and den down plus roughed-in plumbing. Large assumable mortgage. Call now for private viewing. MLS. $74,900. TED WEBB 384-0815 or DOUG PAYNE 658-5833. Office 477-7121.
A. E. LEPAGE WESTERN LTD.

OAK BAY BY OWNER
Beautiful 3 bedroom bungalow, large bright L-shaped living and dining area, very well constructed, 27 yrs. old, fully decorated throughout and modernized, downstairs is finished with washroom and shower and could be possible in-law suite, new quality carpet throughout and sitting on a corner lot in one of the nicest areas in Oak Bay, $93,000 or reasonable offer. Phone 595-4674 after 4:30 pm. for appointment.

STARTERS

Your choice of over 35 starter homes from 3-6 bedrooms, all areas, as low as $1.00 down. For complete details call:
R.W. RHODES
479-9241 or 382-8101
National Trust (Douglas)

BY OWNER
2-bedroom stucco bungalow, living room with fireplace, large kitchen, completely rebuilt, landscaped lot. Asking $44,900. 595-7534.

TOWN & COUNTRY AREA, 2-bedroom house with extra bedroom in full basement, newly-decorated, new driveway with separate garage. Full price $49,600 or offer. 479-3909.

COACH HOUSE REALTY LTD. 381-5255

VIDCO
Commercial-Residential Real Estate
31 Bastion Sq. 388-4232

BY OWNER. CENTRAL SAANich. One year old 3 bedroom no step bungalow. Ocean view. Greenhouse. Selling due to illness. 652-4616. No agents.

GORGE TILLICUM AREA, 3 bedroom full basement house, oak floors throughout, handy to bus and shopping center, offers on $67,000. 479-5304 after 5pm.

FOR SALE BY OWNER
Almost brand new. 3 bedrooms. Unique design with a lovely yard. Quiet culdesac. Asking $75,900. 479-1494.

BY OWNER, $41,000
2 bedroom, no step house for sale. Big corner lot, take over 10¼% morgage. Hampton Park area. 384-3468.

OWNER SACRIFICE
2 bedroom, Cook/Finlayson, $45,900, modernized, clean, W/W. 477-1043.

THREE BEDROOM FOR SALE by owner. 2014 Fernwood. $33,500. 479-0335

3 YRS. OLD. 3 BEDROOMS. Basement with extra bedrooms. 3 bathrooms. Sundeck. 477-1040.

SPLIT-LEVEL- COLWOOD
3 bedroom, heatilator, 1½ baths, 1,450 sq. ft., 5 year warranty. $57,900. Call the builder after 5. 478-4795.

253 COUNTRY HOMES and PROPERTIES

SAANICH PENINSULA PROPERTIES LTD.
2354 Beacon Ave., Sidney 656-4000

GORDON HULME LTD.
Sidney-Saanich Peninsula
656-1154 2444 Beacon Ave.

256 WATERFRONT PROPERTIES

CORDOVA BAY
$85,500

Just steps from the beach this renovated 2 bedroom cottage is situated on perhaps THE BEST WATERFRONT in our area. Excellent development potential.
ROD FINCH
385-3281
Seaspray Properties Ltd.
386-3124

MAPLE BAY — 1.4 ACRES
Beautiful, waterfront lot. No road access. Samsun Narrows near Duncan. Around the corner from Maple Bay Marina. Gentle slope to shore. Good building site. $28,000.
DAVID C. BUTTERFIELD
382-0008
Northern Pacific Realty Ltd.
479-1687

SIDNEY SEA VIEWS
Brand new no basement retirement home, 2 bedrooms plus den, 1½ bathrooms, thermopane windows, landscaped. Ocean front beach across road. Daily viewing at 9360 Lochside Dr. $87,000. 652-1673 or 652-4155.

7430 MARK LANE, WILLIS Point, immediate possession, 74 ft. waterfront. Fireplace, beamed ceilings, sunken livingroom, w to w, indoor pool, sundeck, boathouse, wharf, electric ways. Brentwood Bay, $99,900. 652-3700.

WATERFRONT WITH ACREage. Panoramic views — from $69,500. Greater Victoria area.
George Breiter 478-8493
British American Realty Ltd.
385-1431

MUST BE SOLD, 3 LOTS SAvory Island waterfront, appraised at $17,500, asking $13,500. Anything taken in trade. Financing available. 642-5345.

SOUTH FAIRFIELD, 2 BEDrooms, newly renovated, $87,000. Will consider rent, option to purchase or trade for smaller property. 382-6370

258 CONDOMINIUMS

REALSPAN PROPERTIES LTD.
846 BROUGHTON 388-6454

A CONDO SPECIAL

Large living room — good sized kitchen. One large and one small bedroom. Lots of storage and south east exposure. Close to shopping and buses.
Only $28,900. MLS
Please contact:
BLAKE CROTHERS
Realspan Properties
(385-9597) 388-6454

OWNER MUST SELL
$19,500.00
Two bedroom condo with self contained laundry room and storage. Wall to wall covering over hardwood floors. Close to senior citizens centre and schools. For viewing call:
JOHN F. COLWELL
388-6454 592-9828

New on Market Beacon Hill Area Asking Price $42,500

LOOKING FOR A 2 BR LOCATED ON HILDA ST. ON 2ND FLOOR? SMALL CONDO OF 15 STES. QUIET AND WELL MANAGED. CLOSE TO BUS AND SHOPPING, PARK AND WATERFRONT. FOR INFORMATION CALL PATRICK SNOW 592-3931 OR C. E. PULLAN 477-1578.
ISLAND HOMES REALTY LTD.
386-7545

258 CONDOMINIUMS

OPEN HOUSE
2 TO 5 P.M.
WED. AND THURS.
HARBOUR COURT
(Downtown Victoria)
525 Broughton St.

6 units left, 2 and 3 bedrooms, 1½ and 2 baths, some have seaviews and fireplaces. All include, washer, dryer, fridge, store, dishwasher, garburator, plus a share in guest suite. Concrete Building, private parking. Priced from $78,000 to $98,000.
LORNE DOYLE 595-1047
KRIS GUDJONSON 721-3571
Canada Trust 595-5131

SPENCER CASTLE

—SPACIOUS—

are these bright condominiums at Spencer Castle with floor plans of over 1500 sq. ft. inside. All are new with 2 bedrooms and 2, fourpce. baths. Concrete and masonry const. Price includes use of swimming pool, sauna, etc. at Castle. WE take trades.

2930 Cook Street
OPEN DAILY 11 to 5
Sat.-Sun. 1 to 5

All Star Realty Ltd.
JIM WEST
386-1255 or 595-4094 (Res.)

Cedric Steele Realty Ltd.
388-6258

BEAUTIFUL LAUREL POINT
Views of Inner Harbour. 2-bdrm, 1270 sq. ft. 5 appliances. 7th floor. Priced for quick sale, $109,000. MLS. Contact GERRY FINNIGAN, 388-6258.

CONDO FOR A KING
2 Bedroom with den, 6 appliances. Super recreation facilities with 2 private gardens. Excellent sea view in Oak Bay. $136,000. Appointments only.
PETER BEVAN 388-6258

COME TO OUR WATERFRONT CONDOMINIUMS
630 SEAFORTH AVE

Featuring 2 Bedroom STRATA UNITS - $75,000 to $99,000. Situated on a 1.6 secluded, treed site with the balconies often only 15' from the city's waterside promenade (Capital City beautification project) Luxurious flexible floor plans - 1100 sq. ft. to 1224 sq. ft. Picture yourself gazing at the moon path on the water, or watching the ships entering the inner harbour, or watching seals and waterfowl. - 2 Bedrooms - 5 Rm apartments. Heat and hot water and parking - also sauna and whirlpool. And for owners who travel there is rental management, and 10% Capital Cost Allowance.
DICKIE AGENCIES LTD
382-4312 or 382-8239

1 BEDROOM UVIC LOW DOWN

Low downpayment possible on this ground floor unit facing morning sun. Present owners have added accent archway and cedar finishing for individuality. It needs only a fresh coat of paint. If you can swing a paint brush, you can probably swing the deal. Full amenity bldg. Asking $31,000. (M.L.S.) Must be sold. Call now!
DAVE HARDING
477-7284 (Bus.) Anytime
D.F. Hanley & Associates

WANTED SEA-VIEW CONDOMINIUM!

If you have a 2-bedroom condo with a seaview up to $120,000. I have a cash client ready to purchase. Must be in good block as clients are elderly. Please call me, Cliff Salmond at GARDNER REALTY LTD.
OFFICE 385-7721 RES. 477-3626

University Condo

A 1 bedroom suite on the second floor for only 30,500. Originally one of the show suites, this unit has all the toys. Vendor has bought and has priced this unit to sell. Phone PETER VINCENT 385-4802 or DON MARSDEN 388-6366 or 386-6164.
CASTLE PROPERTIES LTD.

QUICK POSSESSION
Immcaulate 2-bedroom Condo. in convenient location. Adult oriented. No Pets. Well managed and financially sound. BUY NOW! Prices are increasing. Only $38,900. To view call:
386-7521 (Bus. 24 hr.)
DEL HOEGI 383-0516
BOORMAN INVESTMENT CO. LTD.
612 FORT ST.

TWO BEDROOM, 1½ BATHrooms, in quiet brick and concrete building on 647 Michigan St. One with southwest exposure, one with northeast exposure, both on lower floors. Viewing by appointment only. Exclusive with:
Don Rycroft 383-1591, 385-3435
or page #629 at 388-6275
P. R. Brown & Sons Ltd.
762 Fort St.

PRESTIGE
"The" address in Victoria is yours. Now you can't afford not to buy this luxurious 2 bedroom condominium, water view, adjacent to Parliament buildings and two major hotels. It has gained such popularity that values are increasing like solid gold! I have already had to move to Vancouver, but in meanwhile phone 383-8087 between 2-4 pm.

FAIRFIELD

Elegant and spacious, two bedroom, 2 bathroom suite on 4th floor with south and westerly views, balcony, fireplace, deluxe stove, fridge, and dishwasher. Underground parking. No agents please. For appointment to view, 385-4211 or 477-7630

MUST SELL QUICKLY
Lovely 1 bedroom condo, within walking distance of U Vic and shopping. Bus stop at door, many kitchen conveniences including dishwasher. Facilities: sauna, swirl pool, exercise room. Available for possession anytime, $29,500. Call owner at 592-8165.

DELUXE CONDO

Recently listed exclusive condominium. 2 BRS., 1½ bathrooms, on top floor of quiet building close to town, buses, shopping. $42,500. (MLS)
385-7721 DALE BRIGGS 592-3978
GARDNER REALTY LTD.

258 CONDOMINIUMS

9 7/8%
FINANCING
That's right, Vista Homes new
S.T.O.P

Mortgage programme will reduce your monthly mortgage payments to the equivalent of a 9 7/8% mortgage. You can now own a beautiful corner condominium suite, featuring wood burning fireplaces, skylights, kitchens with windows and eating areas, plus a choice of appliances, for as low as $264.70 per month. Phone Vista Homes sales office. 386-3315

OAK BAY WATER VIEWS
$65,000
Do you want to eat breakfast on the patio facing the sea? You can do just that in this lovely one bedroom condominium with south east exposure and views of the Marina from living room and bedroom. 852 sq. ft. on 5th floor in steel and concrete building, underground parking, sauna, swirl pool. Further details call:
Off. 595-1535 VIVIENNE GENT
BOORMAN INVESTMENT CO. LTD.

ACROSS FROM PARK
Located in a very nice area in an attractive bldg across from Beaver Hill Park. This "cozy" CLEAN, redeorated 1-bdrm unit has a great view from the living rm and large sundeck. There is a sauna, large swirlpool and "exceptional" rooftop lounge with magnificent views, pool table and more. Priced at $29,500 and open to offers. A good one — so hurry while still available. Call George Green, 477-4651 or 381-5613. Rather Realty.

$495 DOWN
(with B.C. Grant)
$208 per mo. PIT

Full price $29,900. Includes most legal fees, drapes, Hot Point frost free fridge and continuous clean range. Brand new. Call 385-2458 for viewing anytime. Byron Price and Assoc. Ltd.

FAIRFIELD
1 OCT. POSSESSION

Bright spacious (1350) sq. ft. sunny 2 BR suite (S.E. corner) with F.P. Small adult building. Owner 386-1234 Eves.

FOR SALE BY OWNER. ELEgant and spacious 2 bedroom, 2 bathroom unit, on Rockland, near Cook. Lots of storage. Deluxe range, fridge, garborator, and dishwasher. Laundry room in suite. Very attractive building. No agents. $69,900. 656-7145

EXCELLENT VALUE
Modern 1-bdr, 865 sq.ft. suite, sauna, workshop, 3 year old apartment, all conveniences. Asking $26,000. Terms. Private. 383-6265 or 382-5849.

LUXURY 2 BEDROOM, 2 BATH, brand new in small deluxe building. Unobstructed view of Beacon Hill Park. Covered parking, fireplace, Thermo windows, $69,900 ask, 383-3033 days, 595-3867 evenings.

SEA VIEW CONDO
1 bedroom, adult, no pet block on Dallas Rd. Full appliances, large balcony, ample storage, covered parking. Excellent management. $49,900 by owner. 381-6848 or 478-4960.

ORCARD HOUSE
Bachelor suite, seaview, sauna, workshop, swimming pool, asking $22,500. 479-8996.

BY OWNER, CORNER 2 BEDroom condominium, 1½ baths, close to all shopping, can see any time. 382-5602.

259 TOWNHOUSES

Turgoose Point Townhouses
2654 Lancelot Place
There Must Be A Reason!!

Fifteen of these prestigious townhomes have been sold. Located on scenic Turgoose Point with just about 800 feet of waterfront. The six remaining units are either waterfront or water view. All homes have two bedroms, fireplaces, two and half baths, family rooms, electric double door garages. Priced from $83,000-$116,000. Another outstanding development by VICTORIA REALTY LTD. and Quality Built by PINE HOME BUILDERS LTD. Don't be sorry, make a point to view today. OPEN DAILY 6-8, Sat. and Sun. 1-5. For more information please call Victoria Realty Ltd. 386-3585.

$36,900
Immaculate townhome offering 3 BR's, 1½ baths, private patio, swimming pool and convenient shopping. Great accommodation at a reasonable price. MLS.
WALLY MICHAELS 477-4884
THE PERMANENT 477-0141

TOWNHOUSE, 3 BEDROOMS, 1½ baths, rec room, laundry, workshop, patio and swimming pool, allotment garden close, by owner. $46,500. Phone 479-7366

263 GARAGES FOR SALE, RENT OR WANTED

WANT TO RENT, HEATED GArage for winter, must be 24' deep to accomodate boat. Prefer near Lake Hill. Must be reasonable. 383-1401 after 5.

265 HOUSES WANTED TO BUY

Oak Bay Fairfield

Professional business woman requires small 2-3 bedrm. character home, revenue definite plus. $55-$75,000. Please call:
Michael Ziegler
384-8075 Pgr. 310
Seaspray Properties 595-3151

ALBERTA COUPLE
Require 2 or 3 bedroom home in nice area of Victoria or close in. No more than $75,000.
388-7557 BEN GREIG 381-6766

LOCAL FAMILY
Require house with small acreage or large lot or double garage. Up to $65,000. URGENT.
388-7557 BEN GREIG 381-6766
Capital City Realty Ltd.

SELL OR TRADE

Beautifull split level home on a flat 1.6 acre plot on Quadra St. Will trade for a home on a standard size lot. Call.
CLIFF SALMOND
385-7721 477-3626
385-7721 REID TOPP 388-6275
PGR. 619
385-7721 BILL WEISS 598-8443
GARDNER REALTY LTD.

WANTED

Need a three bedroom home in Esquimalt, preferably Saxe Pt. area and a two or three bedroom home in South Oak Bay or Fairfield area. Possession flexible.
GEORGE WALL
386-2955 or 477-0547
CENTURY 21 Realty Ltd.

CASH PAID
If your house is suitable for rental purposes call my Agents Lee Wrobel and Randy Small. 385-1431.
British American Realty Ltd.

265 HOUSES WANTED TO BUY

MAPLEWOOD/ GORDON HEAD
3 Bedrooms plus in law suite for serious local purchaser. $65 to $75,000 range. Call now for an evaluation appointment. TED WEBB 384-0815 or 477-7121.
A. E. LEPAGE WESTERN LTD.

WANTED
3-bedroom, full-basement homes, up to $65,000. Efficient and courteous service. All replies confidential.
477-0191 SYL SHUMKA 595-1337
Royal Trust

YOUNG COUPLE
Require 2 or 3-bedroom home Victoria area up to $55,000. Call Alex and Anita Tait 388-7557 or 388-6275 #382.
Capital City Realty Ltd.

PRIVATE
Want older home. I will purchase for cash. 479-2209

3-4 BEDROOM HOUSE WANTed to buy privately from owner, up to $65,000. Any area from Victoria to Sidney. 656-5656.

WANTED OLDER HOME WITH good seaview in Gordon Head. 477-6598.

268 LISTINGS WANTED

CONDOMINIUMS WANTED
LYNN HOLMES—386-6762
LANDMARK PROPERTIES

DON RYCROFT 385-3435
P. R. Brown & Sons Limited

270 EXCHANGE REAL ESTATE

FOR SALE OR EXCHANGE
A number of properties to trade. What have you got.
LET'S MAKE A DEAL
Call Confidentially.
Bing Richards,
388-7868 or
388-5464 Pgr. 732.
DUNSMUIR PROPERTIES LTD.

271 LOTS FOR SALE

Park Pacific
Proudly Presents

DEAN PARK ESTATES

NEW STREET JUST OPENED
15 new lots on a quiet wooded cul-de-sac are now for sale. Also still available a good selection of ocean view lots.
Located in North Saanich on the slopes of Mount Newton adjoining John Dean Provincial Park. All lots are more than ⅓ of an acre with wide street frontage to give you plenty of room to build and for privacy.
Fully serviced with underground hydro and telephone, separate underground sanitary and storm sewerage systems, complete underground domestic water system with fire hydrants, fully paved and curbed streets with attractive street lighting.
Entrance close to Panoramic Recreation Centre on East Saanich Road. From Pat Bay Highway turn off at McTavish.

SALES OFFICE
656-7041
10:30-4:30
OR
George Black
382-2426
or
388-6275
Pager 930
383-4124 anytime
Park Pacific Investment Ltd.

GORGE BUILDING LOT

Call me today on this new exclusive listing. A beautiful lot just one block from the Gorge. Well treed, flat, with all services available, at only $29,900. Call me today on this new exclusive!
385-7721 DALE BRIGGS 592-3978
GARDNER REALTY LTD.

POTENTIAL SUBDIVISION
2.53 ACRES
Property is located in the area of Mt. Douglas X roads. Older home on the property for income. Services are anticipated soon. An excellent investment holding property. Offered at $195,000. Exclusive with:
383-6518 Gordon James 477-1841
Block Bros. Realty Ltd.

CENTRAL SAANICH ½ ACRE

Beautiful treed building lot.
EXCLUSIVE CALL:
DON BECKNER 386-0588
DEL BECKNER 477-4994
MONTREAL TRUST 386-2111

SCENIC 2½-ACRE, BUILDING lot with fir and spruce. Well situated near Rocky Pt. Rd. $21,900.

DEEP COVE
Level, open, 1-acre lot with stream and trees on no-thru road. Good deep soil for gardening. $29,500.
BILL LATIMER 656-2355 or 477-7121. A. E. LEPAGE WESTERN LTD.

3 LEFT
Just 3 large lots left in the Gordon Head area on which we could CUSTOM BUILD your next home. Do some of the work yourself and save money. Buy direct from Known Builder.
Mrs. Pat Saulnier, Kasapi Const. Co. Ltd., 538 Dupplin Rd. at 386-6191 or res. 384-2197.

NANAIMO
8 LOTS $100,000
Fully serviced large lots (7,500 to 9,000 sq. ft.). Situated side by side on a cul-de-sac. Paved streets, curbs, water & sewers. Good terms to responsible Purchaser. Call Harry Atkey, Engineered Homes Ltd., Victoria, 385-6211, eves. 598-1737.

TOWNHOUSE SITE
in
CENTRAL SAANICH
5.5 level acres, approved for 60 Townhouses. In downtown Saanichton corner of Mt. Newton Xrd. and East Saanich Rd. $495,000. Engineered Homes 385-6211, eves. Harry Atkey 598-1737

ANXIOUS VENDOR
2 left only!! Hurry!! 65x110 on quiet cul-de-sac in Royal Oak area. Asking $28,500. Call now!
GLENN NICHOLLS
598-5144 598-7689
T.L. Mann & Associates Ltd.

TREED ONE ACRE LOTS
located in N. Saanich
and serviced by
MUNICIPAL WATER MAINS
$31,500—$33,500
Rick at Douglas Hawkes Ltd.
384-7128 YR8-8720 721-5161
Office Mobile Res.

SIDNEY
Easy walking distance to town, close to ocean, level building lot, fruit trees, in area of nice homes. $25,900. 656-7152.

271 LOTS FOR SALE

At
BROADMEAD
WE HAVE IT ALL

Sunny seaviews, meadows, private lanes, rocky outcrops, treed seclusion, quail, pheasant and more. If you've been looking for that special spot for your new custom residence, visit us at Broadmead, a community of quality homes, created with care to preserve and compliment its unique natural beauty.

. . . 100-ft. wide lots are not the exception in Broadmead . . . that's our average lot size . . .

. . . space to live, to grow, to enjoy casual country living . . . yet just 10 minutes from city centre

. . . We have an excellent selection of ⅓ to ½-acre home sites available for viewing, priced from $31,500 to $44,500.

TAKE THE FIRST STEP TO BETTER LIVING!

Visit us at our
office-display home,
950 Royal Oak Drive
8:30 A.M.-5:00 P.M. 658-5291
or call
Jeannie Dewhurst
Royal Trust Corp.
384-8001 or 658-8980

SOOKE. 3 SPACIOUS SECLUDed wooded lots on excellent road. 2 to 3 acres from $22,000. Terms. 642-5508.

ABOUT ¾ ACRE TREED LOT in Nanaimo, river runs through centre of property. $17,500. 595-3742.

TREED LOT, CLOSE TO schools and stores. Colwood area. 478-3229.

LOVELY VIEW LOT WITH dogwood, fir and fruit trees, high Tulip Ave. $31,500. 385-3102.

MUST SELL, BEAUTIFUL ⅓ acre sea view lot in Dean Park Estates. $38,500. 477-6263

CLASSIFIED
ADVERTISING
THE PEOPLE'S
MARKET PLACE

273 PROPERTY FOR SALE

North Saanich Lot
1.07 Ac. on Cloak Hill

Southern exposure, therefore, a sunny exposure! New road has been put in and the lot is on the quiet end of a quiet no-through road. $34,500. For information, please call
TRICIA PARKER
477-7291 Anytime
D.F.H. REAL ESTATE LTD.

274 PROPERTY WANTED

WANTED
Large ocean view lot with or without house. Quiet location. Suitable for retirement. Private Ad. Reply Victoria Press Box 193

CASH FOR
Land for development for subdivision, lots in the Victoria area. Kasapi Construction, 386-6191.

PROPERTY WANTED
For subdivision now or future, with or without buildings. Phone 658-8846 or 652-1777

BUILDING LOT, ESQUIMALT area. Would trade equity in large Esquimalt investment home for suitable building lot. 383-4883

280 ACREAGE FOR SALE AND WANTED

VIEWS
SEA MOUNTAINS WOODED FOREST CITY PRIVACY AND SERENITY

Look across Victoria from high above and only 15 minutes away in rush hour traffic.
Lot 3A-23 acre parcel — $75,000.
Lot 3B-25 acre parcel — $85,000.
(Partial zoning to 5 acre average).
Lot 2-45 acre parcel — $110,000.
Lot 1-45 acre parcel — $115,000.
Lot 4-45 acre parcel — $130,000.
(Partial zoning to 5 acre average).
Lot 5-45 acre parcel — $150,000.
(Partial zoning to 5 acre average).
Call:
REID TOPP
381-5567 388-6275 PGR 619
BILL WEISS
385-7721 598-8443
GARDNER REALTY LTD.
385-7721

2 ACRE LOTS
$295 DOWN
$295 MONTHLY

Beautifully treed, level lots located in the MillBay/Cobble Hill area. The $24,500. price includes paved roads, domestic water service and approved septic sites. Mobile homes welcomed. Terms based on 11% interest on $24,205. amortized over approx. 12½ years. For further details please call Rick at Douglas Hawkes Ltd. 384-7128 Office, YR8-8720 Mobile, 721-5161 Victoria Res.

10 ACRES
Close-in offered at only $66,900. Ideal estate type property offering privacy and seclusion. Your choice of 3. At this price it is also ideal holding property. Situated close to Observatory.
386-3231 Ray Milan 388-6275
PAGER 2495
BLOCK BROS. REALTY LTD.

WANTED ACREAGE

Zoned or unzoned, suitable to subdivide, close in. Saanich or Victoria area. Please call:
GRETA 383-4755
Seaspray Properties Ltd.
386-3124

SOOKE

10.8 acres, 200' frontage on Poirier Lake. Good access. $45,000. ML.
Roy Anderson 477-5057
David Scott 479-4405
P.R. BROWN & SONS LTD.
385-3435

LOOKING FOR LARGE ACREAGE? I HAVE ACCESS TO SOME, CALL: BING RICHARDS, 388-7868 or 388-5464, Pager #732.
DUNSMUIR PROPERTIES LTD.

ACREAGE NEXT TO WATERfront, beautiful views. Waterfront with acreage. Panoramic views. Greater Victoria area. From $49,500 to $117,500.
George Breiter 478-8493
British American Realty Ltd.
385-1431

35 ACRES, ZONED 5 ACRE average, 5 minutes to new hospital, 4 bedroom house, $235,000. 479-9940.

285 UP ISLAND PROPERTIES

DEVELOPMENT
PROPERTY
16 Townhouses
(2 blocks 7 and 9)
33 Apts.
(2 blocks 16 and 17)
Price — $185,000.00
Exclusive with
RAY SMITH
Royal Trust 384-8001
(24 Hrs.)

2 ACRE LOTS
$295 DOWN
$295 MONTHLY

Beautifully treed, level lots located in the MillBay/Cobble Hill area. The $24,500. price includes paved roads, domestic water service and approved septic sites. Mobile homes welcomed. Terms based on 11% interest on $24,205. amortized over approx. 12½ years. For further details please call Rick at Douglas Hawkes Ltd. 384-7128 Office, YR8-8720 Mobile, 721-5161 Victoria Res.

FAMILY EXECUTIVE
Great, 3-bedroom, full basement home on a fully-landscaped, ¾-acre lot in secluded Cobble Hill. 3 yrs. old, 1408 sq. ft. and waiting for your family. Only 71,900, call RICK ALLEN 386-3494 (24 hrs.).
CENTURY 21 Western Homes Ltd.
1037 Cloverdale Ave.
386-3494 (24 hrs.)

RETAIL LUMBER YARD
Property from 1.5 to 3 acres available for retail lumber yard in a community of 8,000 people not now served by a lumber yard. Site is just off the highway. We will build to suit and lease or sell the property. Victoria Press Box 240.

DELIGHTFUL 1 BEDROOM Shawnigan Lake front cottage, sunny East side. Ideal, small upkeep retirement home. Unique kitchen, 4-piece bath, $49,000. Also 1 bedroom cottage excellent beach access, $35,000. Phone 386-1607 before 10 am.

FOR SALE BY OWNER 3 month old home in Parksville on quiet street ½ mile from beach. 3 bedrooms, fully carpeted, thermo windows, complete with dishwasher, $49,900. 721-5333 Victoria.

2.16 ACRES PANORAMIC BAY view, minutes from Duncan, building site. Paved driveway. Hydro, perk tested. Private. $17,000. 746-7839

JUST UNDER 1 ACRE, MILL Bay area, treed lot on paved cul-de-sac, 10 miles south of Duncan, $15,000. 383-7478 or 286-1301 evenings.

27 MOUNTAIN ACRES OVERlooking Cowichan Bay, southern exposure. 112-748-8944 Duncan.

LOT AT SHAWNIGAN LAKE with 23' trailer. 478-3888 after 5.

290 FARMS FOR SALE AND WANTED

HORSE RANCH?
SAANICH
PENINSULA?
63 ACRE FARM
WITH WATERFRONT

Sunny exposure to both east and west, located on a ridge, the large family farmhouse is the focal point of this outstanding property. 4 bedrooms, 2 bathrooms. Large reception rooms and a full basement. Good caretakers cottage and large sturdy barn. Large riding ring and corral. Full price $650,000. JACK MEARS at 598-3321. JACK MEARS OAK BAY REALTY LTD.

27 ACRES (20 OF WHICH ARE peat land suitable for potatoes, blueberries etc. Approximately 15 acres in potatoe crop for 1979). Excellent location, close to Duncan. Please phone Charlie McRoy at 382-3718 or C.L. Evoy 746-6362 evenings, Duncan Realty Ltd, 1-300 Brae Rd, Duncan, B.C., phone 748-3156

293 GULF ISLAND PROPERTIES

SALTSPRING ISLAND
2 treed lots, halfway between Fulford and Ganges. 2-acre lots. Water on both lots, hydro on road. Try $4,000 down or trade on asking of $18,900.
DAVID BILLINGHAM
388-6258 598-6029

FOR SALE BY OWNER ON beautiful Salt Spring Island. 1.77 acres. One mile from Ganges. This well treed lot is on a paved road, and hydro runs by. A building site has been cleared. Full price $17,000. 112-537-2296 or 112-752-3477

HOW TO WRITE

A GOOD

CLASSIFIED ACTION

AD

1—IT'S BEST to start your ad with the name of the article or service you have to offer. If you have an apartment, room, etc., for rent, or property for sale; start your ad with the location.

2—BE CLEAR. Readers respond more quickly and favorably by giving complete, definite information. Always include the price in your advertisement.

3—MAKE IT EASY for the reader-prospect to reach you. Always give your telephone number or your name and address. If you do not have regular hours, state a preferred time for the prospect to get in touch with you.

4—PLAY SAFE. You get the greatest reader attention by using consecutive insertions. A six-day order is best and costs less, and you can, of course, stop your ad as soon as you get the results you want. You pay only for the days your ad appeared. Lower yearly rates are available to those who wish to keep their services or products before the public.

5—PLACE YOURSELF in the reader's position and ask yourself what you want to know about your offer. The answer you give will make a good Want Ad.

6—GIVE YOUR PROSPECT every inducement you can with good copy. Classified action ad readers have the money and are already interested in buying the merchandise or service you have to offer; the details and information you give are the most important.

7—TO PLACE YOUR AD, call 386-2121, your direct line number to fast Want Ad action. A courteous, efficient advisor will be glad to help you word and place your order. And remember, Classified Action Ads afford you the most complete coverage. Telephones are open 8:00 a.m. to 6:00 p.m. Monday through Friday, 8:00 to 5:30 p.m. Saturday. Don't allow the reader to speculate.

Deaths and funerals

305 DEATHS and FUNERALS

BAYLISS — In Victoria, B.C. on September 10, 1979, after a short illness Mary Elizabeth (Bessie) Bayliss, aged 77 years, beloved wife of William A. Bayliss of 3421 Mayfair Drive, a long time resident of Victoria. Mr. and Mrs. Bayliss had celebrated their 57th wedding anniversary on April 14th. She also leaves 3 daughters, Mrs. Joyce Birney of Vancouver, Mrs. Phyllis Thorburn of Nanaimo and Mrs. Patricia Smith of Vancouver; 1 son David W. Bayliss of Victoria; 15 grandchildren; brothers and sisters. She was a Past Queen of Daughters of the Nile in 1954 and Past Grand Counselor, Ladies Auxiliary of UCT in 1960.

Funeral service in St. Aidan's United Church, 3705 Richmond Ave. on Friday, Sept. 14 at 2:00 p.m. with the Rev. J. Rae Allan officiating, followed by cremation. (Flowers gratefully declined). McCall Bros. Funeral Directors in charge of arrangements.

CORRY — On Sept. 8, 1979, Coral Corry (nee Traviss) long time resident of Victoria, aged 79 years. Predeceased by her husband Ernest in 1969. She leaves her sons Desmond and Michael; 5 grandchildren; also 2 brothers; 2 sisters; many nieces and nephews.

Funeral service will be held Friday, Sept. 14th at 1:00 in the Chapel of First Memorial, 4725 Falaise Dr., Reverend Dr. H. Kerley officiating. Arrangements through the Memorial Society of B.C. and First Memorial Services Ltd.

KLUTE — In Washington, D.C., Desiree (Poppy) daughter of the late Harry J. and Ethel W. Davis, Victoria. She is survived by her husband Charles H. Klute and daughter Daphne, Washington, D.C.; and a sister Angela Michell, England; and brother Trevor Davis, North Saanich.

OLIVER — In hospital on September 9, 1979, Mrs. Evelyn Mae Oliver, aged 59 years, born in Thornchild, Alberta. Late residence 2519 Vancouver Street, Victoria, B.C. Mrs. Oliver was predeceased by her husband, Charles, on May 4, 1975. She leaves her loving son, Denis, at the residence; brothers, Daniel, Roland and Albert Whitby; sisters, Phylis and Gladys; nieces and nephews.

Service in the Sands Mortuary Limited, "Family Chapel of Memories", 1803 Quadra Street, Victoria B.C. on Friday, September 14, 1979 at 1:00 p.m. Archedeacon G. H. Greenhalgh officiating. Cremtion.

SANDS — VICTORIA

PETTERSEN — On September 11, 1979, Birger Pettersen, born in Mysen, Norway, on August 4, 1902, late residence, 213 Helmcken Road; formerly of Bralorne, B.C. Survived by his loving wife, Dorothy Mae and son, Birger William, at home; sister and brother-in-law, Nora and Charles Olsen, Williamsville, New York; brother and sister-in-law, Alf and Gurie, Norway; and sister-in-law, Gladys Pettersen, Victoria, B.C.; nieces and nephews. Predeceased by his brother, John, August 13, 1978.

Service in the Sands Mortuary Limited, "Family Chapel of Memories", 1803 Quadra Street, Victoria, B.C., on Friday, September 14, 1979, at 2:00 p.m. Rev. E. Laura Butler officiating. Interment at the Hatley Memorial Gardens.

SANDS-VICTORIA

REED — In hospital in Victoria on September 11, 1979, Ethel Reed in her 80th year, beloved wife of Luke Reed, of 1547 Westall Avenue, born in England and a resident here since 1929. She also leaves her daughter, Mrs. Dorothy Beale of Victoria; son Luke of Victoria; grandchildren, great-grandchildren; one brother, Charles Craig in Ontario and a sister, May Kemp in England. She was predeceased by a daughter, Mina Fry, March 2, 1979.

PRIVATE FAMILY SERVICE in McCall Bros. FAMILY CHAPEL on Friday, September 14 at 3:00 p.m. with the Rev. B. Molloy officiating. Interment at Hatley Memorial Gardens.

ROBINSON — Suddenly on September 8, 1979, in Victoria, B.C., Amy Katherine (Kay) Robinson, aged 70 years, of 3080 Carol St., a native daughter. Predeceased by her husband, Theodore Adolphus, in 1966 and son, James, in 1944, she is survived by two daughters, Mrs. Laura Tylor of Victoria and Mrs. May Victoria Winnig of Victoria; one son, Thomas, of Vancouver; three grandchildren, and six great-grandchildren. She was a member of the RCL Trafalgar Branch and practised nursing in Victoria for many years.

Funeral service in McCall Bros. Chapel (Johnson at Vancouver St.), on Thursday, September 13, 1979 at 3:00 p.m., with the Rev. David Pennoyer officiating. Interment following at Ross Bay Cemetary. Donations may be made to the charity of your choice.

VEERKAMP — In hospital, on September 11, 1979, Mrs. Elizabeth Maria Veerkamp, age, 75 years, born in Den Haag, The Netherlands, and had been a resident of Victoria, B.C., for the past five years, late residence, 10 Hibberson Crescent. She was predeceased by her husband, Bert, on May 5, 1979. She leaves her daughter, and son-in-law, Maria and Olfert Hupse, Victoria, B.C.; grandchildren and great grandchildren; brothers, Peter and Jacob Suyker, and her sister, Mrs. Louisa Barbier, The Netherlands.

Prayers will be offered in the Sands Mortuary Limited, "Family Chapel of Memories" 1803 Quadra Street, Victoria, B.C., on Thursday, September 13, 1979, at 7:00 p.m. Mass of the Resurrection will be celebrated in Sacred Heart Roman Catholic Church, 4040 Nelthorpe Street, Victoria, B.C., on Friday, September 14, 1979, at 11 a.m. Rev. Father D. F. Johnston celebrant. Flowers gratefully declined.

SANDS-VICTORIA

WEEKS — Edward George, of Victoria, formerly of Richardson, Saskatchewan, peacefully, at the Victoria General Hospital on September 10, 1979, in his 78 year. Pre-deceased by his loving wife Bertha in 1976. Survived by three sisters; Mrs. Loila Moran, Victoria; Mrs. Berna Dargavel, Long Beach, California; and Mrs. Grace Snuggs, Surrey B.C. Nephews and Nieces.

Funeral service will be held Friday, September 14, at 3 p.m. in St. Andrews Cathedral Victoria. Cremation. Flowers gratefully declined, donations may be made to the Canadian Cancer Society 857 Caledonia Avenue, Victoria. Arrangements through the Memorial Society of B.C. and FIRST MEMORIAL SERVICES Ltd.

309 IN MEMORIAM

ARNOLD - In loving memory of a dear husband and father Lawrence, who passed away September 12, 1973.
This month comes back with deep regret,
It brings back a day I will never forget.
But memories of you will never die,
There is a corner in my heart especially kept for you.
As long as life and memories last,
I will remember you.
Dearly loved and remembered by his wife Mariette, children Ethel-Marie and Roger and family.

WEBB - In loving memory of Joe, who passed away September 12, 1978.
Sadly missed, Helen.

309 IN MEMORIAM

McMASTER — In loving memory of my husband John Alexander (Jack) McMaster who passed away September 12, 1978.
God saw you getting tired,
So He took you home to rest,
God's garden must be beautiful,
For He only takes the best.
If tears could build a stairway,
And heartaches make a lane,
I would walk the path to Heaven,
And bring you home again.
—Always remembered and sadly missed by wife Linda.

WORTH - Mary Edna, in loving memory of my dear wife, September 12, 1978
We are sad within our memory,
Lonely are our hearts today,
For the one we loved so dearly
Has forever been called away.
We think of her in silence,
No eye may see us weep;
But many silent tears are shed
When others are asleep.
Ernie and Family

WORTH - In Loving memory of Edna A
One year has passed since that sad day
When one we loved was called away
God took her home, it was his will
Within our hearts she liveth still
Anne and Tommy Storer

THEY SHALL GROW NOT OLD AS WE WHO ARE LEFT GROW OLD, AGE SHALL NOT WEARY THEM, NOR THE YEARS CONDEMN, AT THE GOING DOWN OF THE SUN, AND IN THE MORNING, WE WILL REMEMBER THEM.
WITH GRATITUDE, SANDS

310 FUNERAL DIRECTORS

McCall's

WEDNESDAY
McINNIS
Mr. Peter Alexander
11:00 a.m. FLORAL CHAPEL
NORRIE
Mr. John David
1:00 p.m. FLORAL CHAPEL
DOBBYN
Mr. Harvey Bruce
7:30 p.m. PRAYERS
FLORAL CHAPEL
THURSDAY
DOBBYN
Mr. Harvey Bruce
10:00 a.m. MASS
ST. ANDREW'S CATHEDRAL
ROBINSON
Mrs. Amy Katherine (Kay)
3:00 p.m. FLORAL CHAPEL
FRIDAY
BAYLISS
Mrs. Mary Elizabeth (Bessie)
2:00 p.m. ST. AIDEN'S
UNITED CHURCH
BRYDEN
Mrs. Ida Rebecca
2:30 p.m. GRAVESIDE
COLWOOD BURIAL PARK
REED
Mrs. Ethel
3:00 p.m. PRIVATE
Family Chapel

McCALL BROS.
Funeral Chapels
JOHNSON AT
VANCOUVER STREETS

For Funeral
Information
Phone 385-4465

Sands

COMMUNITY
CHAPELS
DEDICATED
TO SERVING
Vancouver Island
Families

HERE
WHEN
YOU
NEED US

Your Seven Community	Chapels
VICTORIA	388-5155
SIDNEY	656-2932
COLWOOD	478-3821
DUNCAN	746-5212
LADYSMITH	245-2331
NANAIMO	753-2032

We Care About
Vancouver Island Families

Sands

Hayward's (B.C. Funeral Co.)
Thomson & Irving

Funeral Chapels
1625 Quadra St.
386-3505

CUNNINGHAM
FUNERAL CHAPEL
1155 FORT STREET
Phone 384-5512 or 384-8626
Offering dignified moderate service for all. Geo. S. Cunningham, owner, manager.

FIRST MEMORIAL SERVICES
Serving the Public and Exclusive Area. Undertakers for the Memorial Society of B.C. 658-5244.

311 MONUMENTS

STEWART MONUMENTAL
WORKS LTD.
ESTABLISHED 1896
Marble fireplace and tabletops.
1403 May St. 384-3452
Memorial of Distinction

Mortimer's Monuments
383-6421
709 KINGS RD. (at Douglas)
FOUNDED 1877

The Lord is my Shepherd
I shall not want
He maketh me to lie down in green pastures
He leadeth me beside the still waters
He restoreth my soul
He leadeth me in the path of righteousness for his name sake
Yea though I walk through the valley of the shadow of death
I will fear no evil
For thou art with me, thy rod and thy staff they comfort me
Thou preparest a table before me in the presence of mine enemies
Thou anointest my head with oil
My cup runneth over
Surely goodness and mercy shall follow me all the days of my life and I will dwell in the House of the Lord forever

Drought hits crops

NEW DELHI (AP) — A six-week drought has destroyed more than $125 million worth of rice, millet and vegetable crops in Bareilly district, northern India, an official statement said Tuesday. The drought has been described by officials as the worst in 25 years. Hundreds of cattle and sheep are reported dead or dying of starvation.

NOTICE OF SALE OF MOTOR VEHICLE
Pursuant to the MECHANICS LIEN ACT

Whereas Mr. Norman Williams is indebted to the undersigned in the sum of $704.31 for work done, storage and materials supplied in the repair of a 1970 Epic, Serial No. 37310E367570 and the said sum ought to have been paid and default has been made in the payment thereof, notice is hereby given that bids will be accepted next week, the highest or any bid will not necessarily be accepted.

Dated this 10th day of September, 1979.

Mrs. M. J. Khatcherian,
Partner and Bookkeeper,
Mister Transmission.

LAND REGISTRY ACT
Section 162

In the Matter of Frederick William Dealey Certificate of Title 270760-I and in the matter of Lot 2, Block I, Section 12, Victoria District.

Proof having been filed in my office of the loss of said Certificate, I hereby give notice of my intention at the expiration of seven (7) days from the first publication hereof to issue to the above-named, a Provisional Certificate of Title in lieu of such lost Certificate.

Any person having information with reference to such lost certificate is requested to communicate with the undersigned.

Dated this 28th day of August 1979 at the Land Registry Office, Victoria, B.C.

H. T. KENNEDY,
REGISTRAR
Victoria Land
Registration
District

NOTICE OF APPLICATION FOR CHANGE OF NAME

NOTICE is hereby given that an application will be made to the Director of Vital Statistics for a change of name, pursuant to the provisions of the "Change of Name Act," by me:— Beverly Elaine Froese of 3710 Winston Cres. in Victoria, in the Province of British Columbia, as follows:—

To change my name from Beverly Elaine Froese to Beverly Elaine Schier.

Dated this 29 day of Aug., A.D. 1979

Bev Froese

NOTICE OF APPLICATION FOR CHANGE OF NAME

NOTICE is hereby given that an application will be made to the Director of Vital Statistics for a change of name, pursuant to the provisions of the "Change of Name Act," by me:— Bonnie Jean Cruickshank of 202—1750 Chambers Street in Victoria, in the Province of British Columbia, as follows:—

To change my name from Bonnie Jean Cruickshank to Bonnie Jean MacLeod.

Dated this 6th day of September, A.D. 1979.

B. J. Cruickshank

BRITISH COLUMBIA HYDRO AND POWER AUTHORITY

Invites tenders for Supply and placement of crushed rock surfacing at Sooke Substation.
Reference No. Q9-1173
Closing Date: 26 September 1979

Sealed Tenders clearly marked as above-referenced will be received in Room 1026, B.C. Hydro and Power Authority Building, 970 Burrard Street, Vanvouver, B.C. V6Z 1Y3 until 11:00 a.m. local time, closing dates as above.

Details may be obtained from the office of the Purchasing Agent, 10th Floor, 970 Burrard Street, Vancouver, B.C. V6Z 1Y3, telephone 663-2577 and 663-2560.

NOTICE TO CREDITORS

IN THE MATTER OF THE ESTATE OF EDMUND WILLIAM TOWNSEND, formerly of 2045 Bazan Bay Road, Sidney, British Columbia, Retired Civil Servant, deceased.

NOTICE IS HEREBY GIVEN that the creditors and others having claims against the estate of the above named deceased are hereby required to send them to the Royal Trust Company, 1205 Government Street, Victoria, British Columbia, Executor, on or before the 12th day of October, A.D. 1979, after which date the said Executor will distribute the said estate among the parties entitled thereto, having regard only to the claims of which it then has notice.

THE ROYAL TRUST
CORP. OF CANADA
Executor
By its Solicitors,
MESSRS. HENLEY & ROBERTSON
Barristers & Solicitors
2456 Beacon Avenue
Sidney, British Columbia

APPLICATION FOR A PERMIT UNDER THE POLLUTION CONTROL ACT
(Effluent)

THIS APPLICATION is to be filed with the Director of Pollution Control, 1106 Cook St., Victoria, British Columbia, V8V 4S5. Any person who qualifies as an objector under section 13 of the Pollution Control Act may, within 30 days of the date of application, or within 30 days of the date of publication in The British Columbia Gazette or in a newspaper, or where service is required, within 30 days of serving a copy of the application, file with the Director at the above address an objection in writing to the granting of a permit, stating the manner in which he is affected.

PREAMBLE — The purpose of this application is the disposal of effluent from a car wash operation.

1. I/We, Canadian Propane Gas & Oil Ltd. of 3191 Thunderbird Crescent, Burnaby, B.C. V5A 3G3 hereby apply to the Director for permit to discharge effluent from Car Wash located 2885 Jacklin Road into the ground and give notice of my application to all persons affected.
2. The land upon which the works are located is Section 73 Esquimalt District. A.F.B. 22 Page 497 11966c. See Plan D.F. 95040.
3. The discharge shall be located at rear of car wash building.
4. The quantity of effluent to be discharged is as follows:
   Average daily discharge (based on operating period) 1,000 gals.
   Maximum daily discharge 2,000 gals.
   The operating period during which the effluent will be discharged is 7 days weekly at 12 hours each day.
5. The characteristics of the effluent discharged shall be equivalent to or better than Typical Car Wash Effluent.
6. The type of treatment to be applied to the effluent before discharge is as follows: Settling of suspended solids and tile field.

This application dated on 15th August, 1979, was posted on the ground in accordance with the Pollution Control Regulations.

J. P. MacBride

SILHOUETTES ON THE SOUND is the scene here as two fishermen, a girl and a pair of gulls enjoy some fresh air and try their luck at fishing off a breakwater near the Watch Hills. R.I. lighthouse.

Hardy Fuchsia near peak

GARDENING

Hilda Beastall

The hardy species Fuchsia magellanica (variety riccartonii) is nearing the top of its flowering time. As a hardy perennial to be cut back to near ground level each April, this fuchsia has many uses in today's gardens and indeed in large balcony tubs.

Gardeners who do not yet grow this hardy fushsia may see it now at a height of four to six feet with quantities of small red and purple flowers hanging from each tip growth. They almost cover the dark green of the foliage at this time.

During the late spring after being pruned down to about three inches of ground level, and throughout summer, the fresh green of the leaves is attractive. The plant seems so exuberant at its coming destiny as a five-foot "flower show" that it is a pleasure to the gardener throughout the summer.

As with other herbacious perennial plant (these die down to the ground each winter) Fuchsia magellanica may be divided into smaller plants during March.

The small divisions can be grown in other parts of the garden where eight weeks of flowering will be appreciated as they become well established. Given a top dressing of compost around each plant in late spring, they will increase rapidly. The hardy fuchsias like a fair amount of direct sun; high dappled sun and shade from leafy trees will bring few flowers.

If the plants are now in a position where the recent showers did not reach root areas and no deep watering has been given for a week or more, it will help to take care of this right away. Lay an open end hose near the fuchsia roots, turn the tap on to a slow trickle and leave for an hour in at least two positions around each plant.

This care is necessary for plants of herbaceous habit such as fuchsias, and also for Michaelmas-daisies, and heleniums, which will continue producing bloom until a killing frost or a drenching rain in late October puts and end to these glories.

Sometimes the hardy Fuchsia magellanica is seen at garden centres and nurseries already flowering as a young plant at this season. To plant it, prepare the soil well by deep digging especially if it has a clay base. Fill a large hole with compost soil from the bottom of the heap started in spring. Mix well with some topsoil.

Remove fuchsia from container; loosen the ball of roots if compacted tightly. This is most safely done with the finger. Spread the outer roots on the soil around the ball as it is set in the hole.

See that the plant is set at about the same height as in the container, having the top of the soil ball only a fraction below the surrounding surface. Soak with water gently and allow it to drain away. Then fill in with a mixture of compost soil and topsoil. Make it firm with the fingers but do not tread tight if soil has clay base.

The fuchsia will continue blooming. In a couple of years or so you may want to divide the plant. That is easily done with two forks thrust into the root ball, back to back and then levered apart. This method works well with all densely rooted perennials.

Named hybrid fuchsias having the large flowers in pink, purple, mauve, white and red also have a long flowering season.

Usually grown in large baskets or in tubs, these can be kept going often until November in sheltered spots. Don't neglect the watering, and remove at least some of the faded flowers before they make seedpods, or their flowering energy will be used for seed ripening.

The big hybrids need to be stored away from hard frost in winter, though they should be in a cold temperature to keep them dormant. But the hardy ones are the carefree fuchsias for the gardener who has little time for propagating the new plants in late winter and nowhere to grow them when early spring comes. You can't really compare the two kinds of fuchsias, they are so different, but the hardy ones are fine plants for general garden purposes.

Black bears on bee blitz

MERRITT (CP) — Starving blacks bears are raiding commercial bee farms, orchards and garbage dumps in the Nicola Valley, searching for food.

Otis Vestre, part-owner of the family-owned Diamondvale Apiaries near here, said the black bears have overrun the valley, and his firm alone has suffered losses of between $20,000 and $25,000 in equipment and honey.

He said the bears are so hungry this year they are barging through electric fences.

Vestre said 14 bears have been killed since the end of June but "it makes it hard to work during the day when you're out all night waiting for the bear."

Hungry bears have also been reported in Logan Lake, Lower Nicola and at forest service recreation sites in the area.

"It was an extremely dry year and a lot of berries dried up," said Bud Ward, a fish and wildlife officer. "The bear's food supply is not very good in the hills."

While there have been many sightings, there have been no reports of attacks on humans.

Crossword By Eugene Sheffer

ACROSS
1 The wallaba
4 Polynesian chestnut
8 Liver paste
12 Robot drama
13 Dash
14 Necrology
15 Candlenut tree
16 Hemp
18 Obsession
20 Lease
21 Hoarfrost
24 Sandpiper
28 Steep in a pickling solution
32 Hawk's opposite
33 City in Oklahoma
34 Skull cavity
36 Former ruler of Tunis
37 Ancient inhabitant of Britain
39 Seamen
41 Source of power
43 Plant of the lily family
44 Young fox
46 Brazilian seaport
50 Spider monkey
55 Turkish title
56 Pitcher
57 Resound
58 Short-napped
59 Marries
60 Morays
61 Skill

DOWN
1 Ancient Syria
2 Cougar
3 Isles off Ireland
4 Stays
5 A wing
6 Sailor
7 Dye indigo
8 Sulked
9 Sleeveless garment
10 Stannum
11 Greek letter
17 Variety of lignite
19 Biblical name
22 Multilate
23 Heating devices
25 Garment
26 Always
27 Low islands
28 Charts
29 Mine entrance
30 Move swiftly
31 French river
35 Sent by semaphores
38 Hoglike mammals
40 Common (Hawaii)
42 Silent
45 English poet
47 Scarlett's home
48 Culture medium
49 Endure
50 Sea gull
51 Solemn wonder
52 One of the seas
53 Born
54 Any split pea

Avg. solution time: 22 min.

A	L	A	I	■	P	A	U	L	■	D	E	W
D	E	E	M	■	A	N	T	E	■	I	L	A
D	I	S	P	O	R	T	E	D	■	S	K	Y
■	■	■	A	L	T	A	■	G	A	T	E	S
C	A	D	R	E	■	T	E	L	E	■	■	■
A	D	I	T	■	W	A	R	R	A	N	T	S
D	A	S	■	P	A	L	E	S	■	D	O	T
I	M	P	L	A	N	T	S	■	P	E	L	A
■	■	■	L	A	R	D	■	R	A	D	A	R
A	R	A	R	A	■	T	E	E	N	■	■	■
C	O	Y	■	D	I	S	M	A	N	T	L	E
I	S	E	■	E	D	A	M	■	E	A	T	S
S	A	D	■	D	A	R	A	■	D	U	D	E

9-12

Answer to yesterday's puzzle.

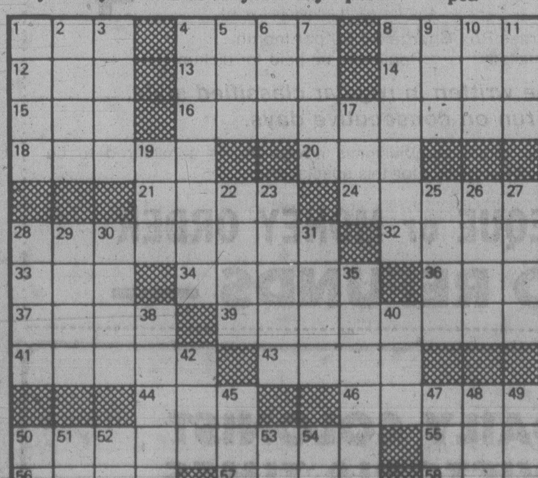

Trophies won

VICTORIA AND DISTRICT CHRYSANTHEMUM SOCIETY TROPHY LIST
1979

Woodward Stores Perpetual Trophy and Miniature — Highest Aggretate in all classes, J. MacAulay.

Roy Hebden Trophy and N.C.S. Silver Medal — Highest Aggregate in Chrysanthemum Classes, J. MacAulay.

M. O. Mayhew Trophy — Most Firsts in Chrysanthemum Classes, J. MacAulay.

Weston Trophy — Best Chrysanthemum Bloom in Show, Alan Hall.

N.C.S. Bronze Medal — Best Vase of Disbuds, Alan Hall.

E. M. Whyte Challenge Trophy — Best Vase of Sprays or Poms/Semi Poms, Mary Adye.

M. H. Roffey Trophy and Miniature — Highest Aggregate in Novice Classes, J. MacAulay.

Globe Barber Shop Trophy — Best Vase in Classes 1-15, G. D. Smith.

John Craig Trophy — Best Exhibit in Classes 18-21, Mary Adye.

Sidney Roofing and Paper Co. Trophy — Best Exhibit in Classes 22-29, Alan Hall.

Centennial Perpetual Tray — Best Six Varieties, Alan Hall.

F. W. Francis Trophy — Best Exhibit in Classes 31-33, Bert Ralfs.

Cec. Fletcher Trophy — Best Exhibit in Classes 34-42, Alan Hall.

W. W. Levy Memorial Trophy — Selected Variety Disbud, C. Brynjolfson.

Canadian Chrysanthemum Sociaty Trophy — Specimen Bloom Registered 1976 or later, J. MacAulay.

W. J. Roper Shield — Best Exhibit Rayonnante Class 45, Mary Adye.

C. L. Wilson Challenge Shield — Championship Class, Mary Adye.

J. H. Hasenfratz Trophy — Selected Spray, Ralf Willing.

Fred A. Saunders Trophy — Collection of Sprays and/or Poms or Semi-Poms, Shirley McMinn.

Centennial Rose Bowl — Best Exhibit in Classes 52-53, Shirley McMinn.

Brown's Victoria Nurseries Trophy — Basket of Chrysanthemums, Mary Adye.

Rosette and Certificate — Best entry in First Year Novice, J. Willard.

Rosette and Certificate — Best Two-Bloom entry, Advanced Novice Division, J. MacAulay.

Rosette and Certificate — Best Three-Bloom entry, Advanced Novice Division, G. D. Smith.

Rosette — Best Exhibit in Classes 16 and 17, Tom Wilson.

Tolmie Towing Trophy and Miniature — Highest Aggregate, Dahlias, H. van Dyk.

Jamieson Greenhouse and Nursery Trophy — Best Bloom, Dahlia, H. van Dyk.

Scholarships announced

Nineteen Victoria residents have been awarded entrance scholarships to the University of Victoria.

They are among 79 students in 44 B.C. communities receiving scholarships totalling $44,100.

Martin Davis, 355 Redwood, Denis Fortier, 3981 Nelthorpe, and David Wessels, 1564 Knight, have received $600 President's entrance scholarships.

Canadian Union of Public Employees scholarships of $250 went to Sandra Griffiths, 323 Stewart, Jacqueline Schoffer, 1122 McBriar, Lorren Boniface, 1764 Angola Place and Thomas Mueller, 540 Dunbar Crescent.

Elizabeth Payne, 3476 Plymouth, received the $250 Aldyen Hamber IODE scholarship while Monica Pfau, 2050 Saltair Place, was awarded the $500 Harbord Insurance Ltd. scholarship.

Tim O'Brien, 2614 Queenswood, received the Read Jones Christofferson Ltd. $200 scholarship and Sharon Fordham, 3009 Selmar, a $150 UVic science fair award.

Thora Gislason, 1805 Newton, Pamela Hegedus, 1571 Mortimer, and Philippa Sale, 4962 Thunderbird Place, were awarded $500 University of Victoria Alumnae scholarships.

President's special entrance scholarships of $500 were awarded Ross Demarco, 1618 North Dairy, Kathryn Francis O'Shaughnessy, 2549 Forbes, Kerry Randle, 4084 Orion Place, Rhonda Sedger, 5724 Old West Saanich, and Marianne Wolters, 1381 Pandora.

Women run $1M con

NEW YORK (UPI) — Five women have been arrested and $1.2 million in stocks, bonds and cash has been recovered in what is called the biggest con job in the city's history.

Police today were seeking a man they called the brains behind a team of female con artists who bilked the $1.2 million out of an 80-year-old Park Avenue woman, their latest victim.

The man escaped following a shootout Monday, police said, in which he and a companion allegedly tried to run down police with a car.

Detective John Hawthorne of the Manhattan senior citizens robbery unit said Tuesday the man operated out of a Bronx apartment, and used a team of women who bilked their victims, mainly old people, with the "pocketbook drop" con game.

One of the female con artists approached the 80-year-old woman on the street Friday and showed her a roll of bills she said she had found and promised to share it if her target put up security as a sign of good faith, police said.

The victim, whose name was withheld, turned over $1.2 million in cash, stocks and bonds beliving she would get even more back. On Friday night, she discovered she had been fleeced and contacted the police.

The woman was luckier than about 20 other targets police say the team has conned in the last few months.

When she did not properly sign one of the securities, one of the alleged con artists contacted her on Monday, asking for the signature.

When Valerie Arnez Lott, 23, of the Bronx, arrived at the elderly woman's apartment Monday, she was arrested.

The police staked out Miss Lott's apartment and attempted to arrest two men leaving the building and driving away in a 1974 Cadillac. The men escaped, however, after firing at police and trying to run them down, police said.

In the apartment, all of the loot, except about $1,700 in cash and one piece of jewelry, was recovered, said Hawthorne.

U.S. fishermen lobbying against Canadian imports

WASHINGTON (CP) — U.S. fishermen, claiming that groundfish from Canada and other countries are hurting their industry, have begun a trade action seeking quotas and tariffs on the imports.

In a petition filed with the U.S. International Trade Commission recently, seven American fishermen's groups claim that the imports — valued at $3.1 billion in 1978, including $500 million from Canada — are the main threat or injury to the U.S. fishing industry.

The petition asks the U.S. to limit imports to a percentage of domestic consumption and to impose tariffs of 50 per cent of the value of the fish. Much of the fish now is imported duty free.

The commission is to hold a public hearing into the petition in Seattle, Wash., on Nov. 14. A commission official said Tuesday the trade body hopes to decide on the case early in January.

The fishermen's petition is filed under a section of trade legislation which provides for import relief if a product is found to be imported in such increased quantities as to be the major cause of damage — or the major threat — to a domestic industry.

It seeks an investigation of imports of a broad range of fresh and frozen imports, including cod, haddock, flounder and other fish. Most of the groundfish imported from Canada is fresh.

Other suppliers of groundfish to the U.S. are Argentina, Iceland, Norway, Japan and South Korea.

Various U.S. fishing groups tried previously to have extra duties imposed on Canadian groundfish, but they met with little success in petitions for countervailing duties. Those duties are designed to compensate for a foreign government's subsidization of a product.

An official said the latest action does not deal with the question of subsidies. He added that it also differs from earlier fish cases in that it deals with fish imports from all sources, not just from Canada.

Wolf kill permit to be appealed

VANCOUVER (CP) — Eighteen groups and individuals have given notice to the pesticide control branch that they will appeal a permit issued to the fish and wildlife branch to poison wolves, coyotes and bears in British Columbia.

Massive LSD cache found in U.K.

LONDON (Reuter) — British police said Tuesday they have recovered one million tablets of the hallucinogetic drug LSD which had been buried in an isolated woodland on London's outskirts.

The tablets, estimated to be worth $12.1 million on the black market, had been missing since the break-up last year of the world's biggest LSD production, distribution and supply rings.

The finding of the cache in a Bedfordshire wood followed a special police inquiry codenamed Operation Craig.

The Times to return

LONDON (Reuter) — *The Times*, Britain's oldest national daily newspaper, may start publishing again next month after being off the streets since Nov. 30 of last year, a management spokesman said today.

His statement followed talks with the National Graphical Association, a key printers' trade union involved in negotiations over the introduction of new technology.

The spokesman said he is hopeful that *The Times, The Sunday Times* and three weekly supplements will be printed again in mid-October. Publication was suspended when management and unions were unable to agree on the operation of the technology.

The graphical association said today it will "use all possible endeavours" to help bring forward the re-publication date. This was taken to mean the union will put pressure on the one union that has still not reached agreement with the management on a return to work.

auctions · appraisals
AUCTION EVERY FRIDAY NIGHT
Kilshaw's OF VICTORIA
six generations

AUCTION
FRIDAY, 7 P.M.

Attractive older Style
Chesterfields
Bedroom Stes.
6-pc. Walnut
Dining ste.
Cedar Chest, Coffee
Tables, etc.
Hoosier Cabinet

WILLIS
BABY GRAND
PIANO

Mahogany
Nest of Tables
Fine Pedestals
Appliances
Fine China, Figurines,
G.G. & Bric-a-brac
7.5 Outboard Motor
An interesting sale
for your viewing.

KILSHAWS
1115 Fort St. 384-6441

We are preparing large
Estates and accepting
ANTIQUES
for our
FALL ANTIQUE
AUCTION
Date to be announced

For your appraisal
and sale call
KILSHAWS
AUCTIONEERS LTD.
1115 Fort St.
384-6441

Special Offer

FOR PRIVATE PARTY
CLASSIFIED ADVERTISERS

Use this handy coupon to place your
Classified Advertisement and save money

Name ....
Address ....
Phone No. ....
Signature ....
No. of insertions .... Amount Enclosed $ ....

FILL OUT AND MAIL TO

SPECIAL OFFER
Victoria Press,
P.O. Box 300,
Victoria, B.C.
V8W 2N4.

OR
DELIVER IN PERSON TO
2621 Douglas St.,
Victoria, B.C.

Your ad will run as soon as possible upon receipt of this coupon and payment or please specify consecutive dates.

Classification Number .... **10 WORDS MINIMUM**

10 Words for 1 insertion in The Daily Colonist and Victoria Times: **$1.20**
12¢ for each additional word.

10 Words for 3 insertions in The Daily Colonist and Victoria Times: **$2.85**
28¢ for each additional word.

10 Words for 6 insertions in The Daily Colonist and Victoria Times: **$4.50**
45¢ for each additional word.

Victoria Press Box Charge $3.50 per month.
Replies to be mailed Replies to be held for pickup.

All ads must be written in regular classified style, and run on consecutive days.

All real estate, mobile home, rental and business advertising is considered to be commercial advertising and will not qualify for this special offer.

SEND CHEQUE or MONEY ORDER
— NO REFUNDS —

THE DAILY COLONIST
AND VICTORIA TIMES

TRAIN LOAD ANNIVERSARY
SALE ON ALL 3 HUGE FLOORS

● FURNITURE ● APPLIANCES ● COLOR TELEVISION ● STEREOS

Hot-Point, Kelvinator,
Moffat, Jen-Air,
Westking, Maytag

By Sklar, B.P. John,
Peppler, Broyhill,
Vilas, Sealy, Dales,
Universal and many more.

● Zenith
● Electrohome
● Toshiba

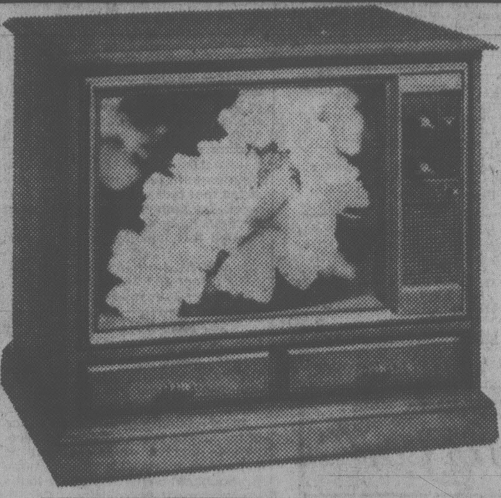

ELECTROHOME
WITH A FULL
3-YEAR PARTS and LABOUR WARRANTY

26" CONSOLE **$749**
20" TABLE MODEL **$499**

NO DOWN PAYMENT
NO MONTHLY PAYMENTS
FOR 60 DAYS (O.A.C.)

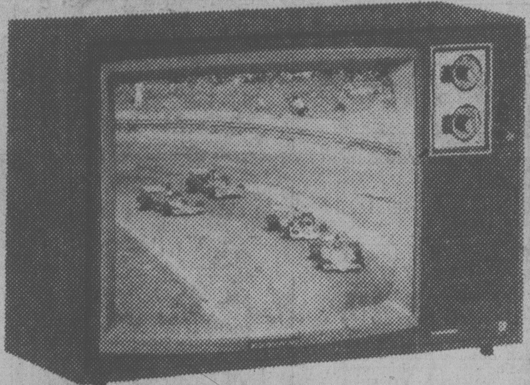

TOSHIBA MATCHED AUDIO SYSTEM

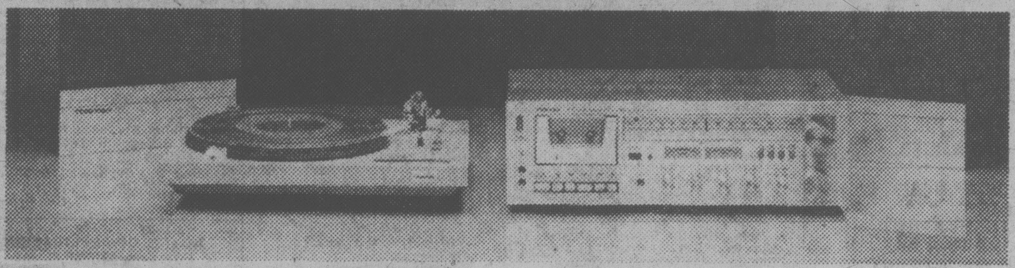

AM-FM STEREO RECEIVER with built-in cassette record and playback unit. Features 15 watts RMS between 40Hz-20kHz. FM. **$649**

TOSHIBA MICROWAVE
Every feature built into this Toshiba microwave is there for one reason—you. Includes dial controls. 20 minute timer. Bell cooking completion signal. Removable tempered ceramic tray. Walnut grain cabinet and temperature sensor probe.
$499

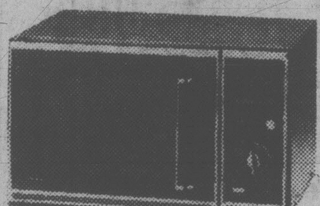

20" TOSHIBA TABLE MODEL
WITH AUTOMATIC LIGHT SENSOR
$599

Kelvinator

13.3 cu. ft.
FROST-FREE
FRIDGE **$449**

DELUXE EASY CLEAN RANGE
With two 8" and two 6" elements plus glass backguard.
ONLY $349

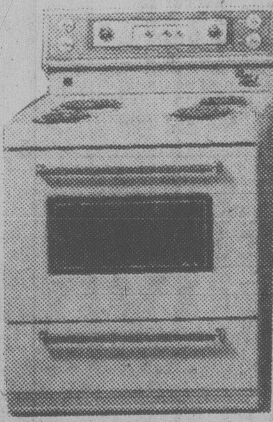

SAVE ON SEALY SLEEP SETS

CANADIAN BEDDING
Hundreds of specially tempered coils combined with a Firm Top foundation gives deep down firmness to Canadian Beddings. Firm Flex unit. SALE PRICE

TWIN	DOUBLE	QUEEN
64.95	74.95	179.00
Each Piece	Each Piece	Both Pieces

SEALY ANNIVERSARY
Superior quality features include the Sealy high coil count, luxury innerspring and exclusive Torsion Bar foundation (box spring). Attractive rayon covers multi-needle quilted into hundreds of deep Sealyfoam quilts, exceptional value at only

DOUBLE	QUEEN
249.00	289.00
Set	Set

DEILCRAFT BEDROOM SUITE
● 9-drawer dresser with mirror ● 5-drawer chest
● Queen size headboard ● One night stand

ALL FOR ONLY **$679**

BEDROOM SUITE
with 9-drawer dresser, 5-drawer chest, and queen size headboard.

ALL FOR **$419**

Furniture Centre

910 VIEW STREET (AT QUADRA) 388-7411

OPEN DAILY 9-6
THURS. and FRI. NIGHT 'TIL 9 P.M.
SUNDAYS 12 NOON to 5 P.M.

PRICES EFFECTIVE NOW! TUES. & WED., THURS., FRI., SAT.

We Reserve the Right to Limit Quantities.

STOCK ON HAND ONLY

Your WAREHOUSE FOOD STORES

"Where the Overhead is Low... and You all Save Dough!"

OPEN EVERY NIGHT 'TIL 9, SAT. 'TIL 6 SUN. 10-6

★ 3400 TILLICUM, Burnside Plaza ★ 3475 QUADRA ★ 877 GOLDSTREAM, Langford

Item	Price
DAD'S **COOKIES** Oatmeal or Choc. Chip 450g	1.09
NALLEY'S **LUMBERJACK SYRUP** 750 ML	1.09
BLUE RIBBON **VANILLA EXTRACT** 8-OZ. BTL.	1.99
S.O.S. SCOURING PADS 10's, PKG.	.59
BLUE RIBBON **GROUND BLACK PEPPER** 227g	2.29
DOUBLE SMOKED LEAN **PORK PICNICS** Whole or Shank Portion LB.	.79
BEEF **OX TAIL** CUT, LEAN LB.	.79
BEE MAID **HONEY** 2-LB. CTN.	1.79
McCAIN FROZEN **SUPER CRISPS** OR **SUPER PATTIES** 24-OZ. PKG.	.69
NIAGARA FRESH FROZEN **ORANGE JUICE CONCENTRATE** 12-OZ. TIN	.79

HI! BE SURE TO CHECK OUT THIS
BIG SALE

Item	Price
FRESH **PORK CHOPS** LOIN OR TENDERLOIN END Grain fed. LB.	1.29
BEEF LIVER Sliced, Deveined. LB.	.99
WIENERS No. 1	.79
BARON of BEEF TOP OR BOTTOM ROUND ROAST Grade A, grain fed. LB.	2.29
COTTAGE ROLL Lean, Cryovac LB.	1.29
FROZEN CRYOVAC **TURKEYS** 10-20 LBS. UTILITY LB.	.99
HOTHOUSE **TOMATOES** No. 1, Small 2 LBS.	.39
FRESH No. 1 LOCAL **GREEN CABBAGE** LB.	9¢
POTATOES NORGOLD, No. 2 15-LB. BAG	.89
B.C. RED MacINTOSH **APPLES FRESH PICKED** 3 LBS.	1.00

Item	Price
NESTLE'S **MINI PUDDING** 3-PACK	.79
SUNRYPE Red Label **APPLE SAUCE** 2 14-oz. TINS	.79
NABISCO **SHREDDIES** Cereal 675g	.89
DUNCAN HINES DELUXE **CAKE MIXES** 18-OZ. PKG.	.79
YORK WHOLE **CANNED TOMATOES** 28-OZ. TIN	.57
ARDMONA **PEARS OR PEACHES** In own juice. 14-OZ. TIN	.69
VIVA **PAPER TOWELS** 2 ROLLS	1.09
BLUE BONNET **MARGARINE** 3 LBS.	1.77
KLEENEX **FACIAL TISSUE** 100's, 2 BOXES	.79
YORK PINK UNSWEETENED **GRAPEFRUIT JUICE** 48-OZ. TIN	.79
JOHNSON'S **BLANCHED PEANUTS** 400g	.89
CAMPBELL'S **TOMATO SOUP** 4 10-oz. TINS	1.00

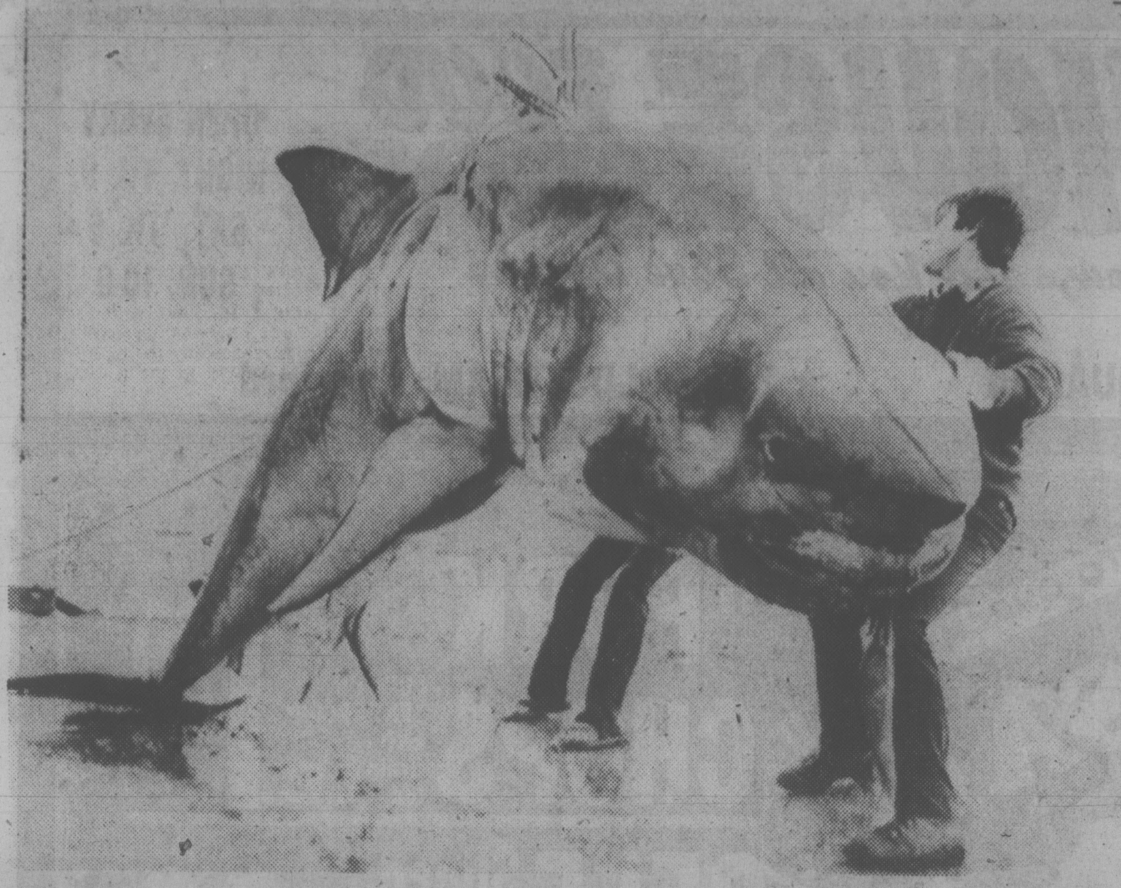

HEAVY GOING: Fisherman Robert Hartley caught more than he bargained for — this Mako shark weighing more than one ton - while fishing off the Australian coast near Perth recently. Here Hartley, assisted by unidentified friend, hoists the heavy catch by winch.

U.S. males' fertility drops

WASHINGTON (AP) — The sperm count and fertility potential of U.S. males appear to be dropping and chemical pollutants may be responsible for some of the decrease, a scientist said Tuesday.

Dr. Ralph Dougherty of Florida State University said a study of 132 volunteer donors indicates that sperm density is continuing a slide other researchers first noticed 30 years ago.

Dougherty, in a presentation at a meeting of the American Chemical Society, said studies in the United States, Western Europe and Japan indicate sperm concentration is falling in industrialized countries.

"The cause for the apparent decrease in sperm density and thus male fertility is not clear at this point," Dougherty said in a paper reporting on his and his associates' research.

"It is possible that toxic substances in the environment may be partially responsible for this apparent shift," the researchers said.

Dougherty said a 1929 study of U.S. men put the midpoint value of sperm density at 90 million sperm per millilitre of semen and a 1974 study put it at 65 million.

The new study, conducted mostly with Florida State students, showed a median value of 60 million per millilitre, he said. A millilitre is about one-fifth of a teaspoon.

Dougherty told a news briefing that a sperm density of 20 million per millilitre is considered by many medical authorities as evidence of functional sterility.

Using this criterion, he said, 23 per cent of the students in the Florida study were functionally sterile.

Dougherty cautioned that college students may not be typical of the general population and that some apparent sterility may be temporary.

Some studies indicate that stress, cigarette and marijuana smoking and high sexual activity can lower sperm count — situations that may be more common with college students than others, he said.

Those in the study were asked to abstain from sex for two days before the tests and questioned about their smoking habits, he said.

memo to advertisers

don't buy in the dark

Any merchant that can't provide dependable facts on the product or services he offers won't be in business long.

You don't sell that way, so don't buy advertising in the dark either.

We submit our records to the regular scrutiny of the Audit Bureau of Circulations and our circulation practices to the discipline of their regulations.

They report the facts and figures that tell you the exact circulation commodity we offer for the distribution of your sales messages.

So don't buy in the dark — not when you can be ABC-sure with

AUDITED PAID CIRCULATION ABC

THE DAILY COLONIST AND VICTORIA TIMES

Western FOOD

OPEN 9-9 WEEKDAYS
SATURDAY 9-6 SUNDAYS

772 GOLDSTREAM AVE., LANGFORD
IN THE
WESTBROOKE SHOPPING CENTRE

Prices Effective Sept. 12, 13, 14, 15

We Reserve The Right To Limit Quantities

FOOD SPECIALS

FOR SEPTEMBER

GRADE A BEEF BLADE **CHUCK STEAKS** .... lb.	1.19
GRADE A BONELESS LEAN **STEWING BEEF** .... lb.	1.89
GOVT. INSPECTED TENDERLOIN END OR RIB END **PORK CHOPS** lb.	1.39
MAPLE LEAF VACUUM PACKED **COTTAGE ROLLS** .... lb.	1.49
WESTERN'S OWN **BREAD** 24 oz. 2 loaves	1.19
SUNRYPE CLEAR **APPLE JUICE** .... tin Limit 6 with $5 order or over	99¢
BADERS DUTCH ASSORTED **BISCUITS** .. 1.5 kg box	2.59
MAZOLA OIL .... 64 oz. bottle	3.78
PALM BIG DIPPER **ICE CREAM** 4 litre plastic pail	2.69
ROBIN RED MINCED **SOCKEYE SALMON** .. 7¾ oz. tin	98¢
GOLDEN RIPE **BANANAS** 4 lb.	1.00
LOCAL POTATOES......15-lb. bag	99¢
GRADE A BEEF **CROSS RIB ROASTS** .... lb.	1.69
GOVT. INSPECTED CENTRE CUT **PORK CHOPS**............. lb.	1.69
GOVT. INSPECTED FAST FRY **PORK CHOPS** Thin cut lb.	1.99
MEATY, HEAVY PORK **SPARERIBS** ..... lb.	79¢
SUNGOLD FLAVOURED **ORANGE CRYSTALS** 6½ oz. boxes	2/89¢
RICH'S **COFFEE RICH**............ 500 g tin	1.39
PAULIN BIG BOY **CANDIES** All Varieties ...... pkg.	79¢
DELSEY 2-PLY **BATHROOM TISSUE** .... rolls	4/1.19
JOY **DISH DETERGENT** .... 32 oz.	1.29
SNACKIN **CAKE MIX** All Varieties 14 oz. box	89¢
FRESH **GREEN CABBAGE** ....2-lb.	29¢
No. 1 **BULK CARROTS** ....2-lb.	29¢

EATON'S

Singer's Touch-tronic 2001
Space age sewing

1,164.95

Singer has used the best of todays technology to create the Touch-tronic 2001. A machine that lets you forget about the mechanics of sewing . . . so you can concentrate on the fun. Touch the picture of any one of 27 stitch patterns on the Touch-tronic memory panel and sew. Change the size and length of your stitches by touching the stitch control panel . . . a touch-tronic beep tells you that the machine has understood your instructions and is ready to sew. Singer's Touch-tronic has many more exclusive features . . . but to fully appreciate this sophisticated machine you should see it for yourself.

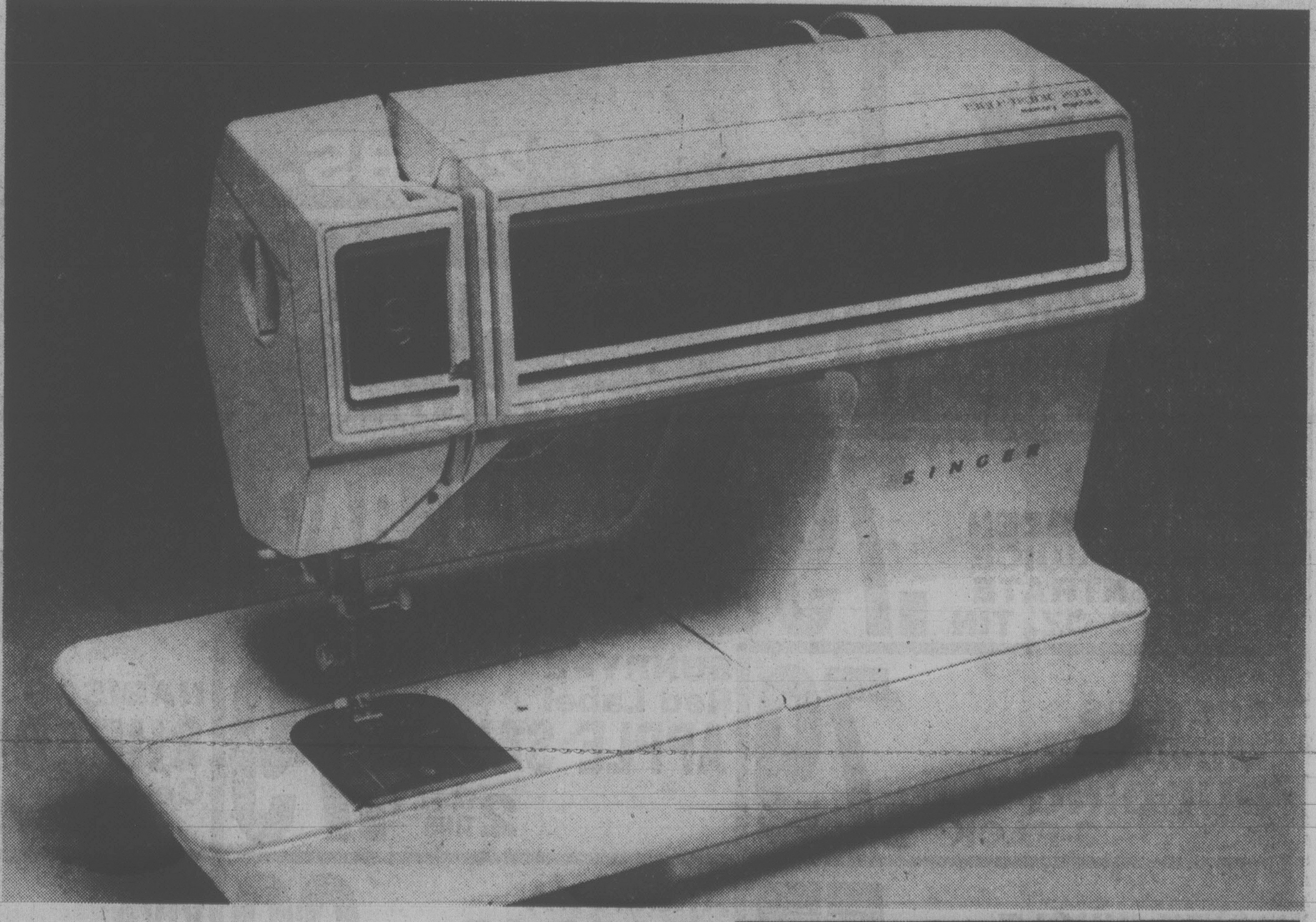

An open and shut case for your Touch-tronic 2001

35.00

The carrying case for Singer's Touch-tronic 2001. To protect your machine when you're not using it.

Sewing Machines, Third Floor

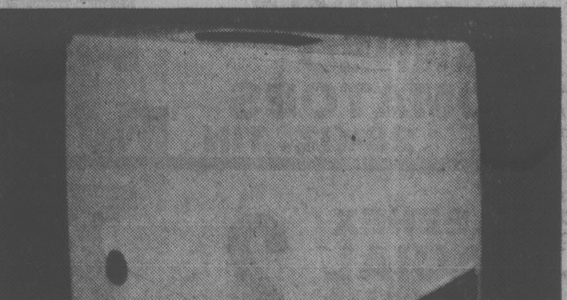

Store Hours: Monday, Tuesday, Saturday 9:30 a.m. to 5:30 p.m. Wednesday, Thursday, Friday 9:30 a.m. to 9:00 p.m.

Got $25.4 million? There's still time to make a bid

By MICHAEL KAUFMAN
New York Times

NEW DELHI — There are only a few days left in which to put up the $25.4 million deposit that will enable you to bid on 37 pieces of jewelry that belonged to the last Nizam of Hyderabad.

The jewels, including a set of 22 emeralds weighing 414 carats and an emerald-encrusted box that once belonged to Czar Nicholas II, are being auctioned off by order of the Supreme Court of India in order to raise cash for the many heirs of the Nizam, who died 12 years ago.

So far only two men have come forth with the deposits: Stavros Niarchos, the Greek shipping magnate, and Abdul Wahab Gal Adhari, a banker from Dubai who is acting for a client described only as "a fabulously wealthy sheik of the United Arab Emirates."

R.N. Malhotra, a secretary in the Finance Ministry and the chairman of the trustees of the estate, said prospective buyers must make their deposits by Sept. 17 and could then inspect the gems at the Mercantile Bank in Bombay on Sept. 19. The winner-take-all auction is scheduled to take place on Sept. 20 in a New Delhi courtroom. There will be no bluffing, and the deposit represents the opening bid.

Malhotra said India's Department of Archeology had cleared all 37 pieces in the auction for removal from India.

The auction marks the second time in two years that the jewels, a small part of the Nizam's horde, have been put up for sale. The legacy of the miserly last princely ruler of Hyderabad has been star-crossed; at one point, some of his beneficiaries organized a union to get a larger share.

Much of the wealth that once brought the Nizam the title of "the world's richest man" has been used to pay taxes. Some 1,380 relatives have received varying shares from a number of trusts. Last year the executors of the trust benefiting the closest relatives held the sale of the pieces in order to meet the family's tax liabilities and to support several hundred dependents.

But the terms of the sale were challenged by Princess Fatimah Fouzia, the eldest daughter of the second son of the Nizam. In her petition to the court she contended that holding the sale only in India had denied the beneficiaries the larger sums they would have received if the auction had been open to global bidding.

Four days after the sale was concluded, the courts upheld the petition and voided the sale, ruling that there had been insufficient publicity.

The government barred the sale of the so-called Jacob's Diamond, which weighs 184 carats, on the ground it was a national treasure. It had been purchased by the Nizam's father, who kept it in the toe of a slipper.

Aussie Gov't to talk treaty

SYDNEY, Australia (Reuter) — More than 200 years after the first white men set foot in Australia, the government has offered to discuss a treaty with the country's aborigines.

The aborigines see the white presence as an act of aggression. They say they were thrown off their lands by white settlers who never signed a treaty with them.

The argument is not about history but the place of the aborigines in Australia's modern society.

The aborigines have dwindled to 110,000 today from 300,000 at the time of European settlement. Statistics show they are often the victims of disease, poor housing, unemployment and alcoholism.

Leaders of the aborigines have clamored for a pact which would compensate their people for the loss of ancestral lands and protect their language, laws, and culture. Prime Minister Malcolm Fraser has expressed he willingness to talk about a treaty in a letter he wrote to a group, more militant than most.

The group for the last month has lived in a makeshift camp of brightly-colored tents behind Canberra's parliament building.

It calls itself the National Aboriginal Government and is campaigning for a treaty to be written into the country's constitution.

The aborigines also want a percentage of Australia's gross national product to be given to aborigines each year.

A group of 90 prominent academics, churchmen and artists last month added their weight to the aborigines' drive for a treaty.

"We believe there is a deep concern among Australians of European descent that our ownership of this land . . . should still be based solely upon force" they said in a newspaper advertisement. "It is time to right this wrong."

Fraser said he also is willing to discuss a treaty with the National Aboriginal Conference, a 35-member elected body set up two years ago to advise the government on policies and priorities for the aborigines.

The problems of the aborigines are complex and their way of life diffuse. Many aborigines still live in remote bush reserves, inhabiting a world populated by traditional spirits and dotted with sacred sites. Others have converged on big cities, crowded together in run-down ghettoes where alcoholism is rife.

"The plight of aborigines continues to be a blot on the white Australian record. For many, life is a short, distressing trip from cradle to grave," said the Melbourne Age in a recent editorial.

Official statistics show the aborigines' infant mortality rate is 108 deaths per 1,000 births, compared to the average figure of 13 per 1,000. The average life expectancy among the aborigines men is 38.

Many aborigines have venereal disease and the eye ailment trachoma which can lead to blindness also affects many of them. More than half of the aborigines in the Northern Territory have no jobs.

Graham Paulson, executive director of the National Aboriginal Conference, said one of the key proposals for a better deal for the aborigines is to grant to them ownership of certain pieces of land regarded as sacred sites currently in the hands of others.

JAZZ
SESSION
EVERY SATURDAY AFTERNOON
2:00 to 5:00
AMITY'S LOUNGE
COLONY MOTOR INN
2852 DOUGLAS 385-2441
9-12

Eaton's
has the suede
and cobra look
in the bag.

Eaton's has this fall's suede and cobra looks in
the bag! With an extensive collection of suede
and cobra look bags from Handbags Ltd.
Make your selection from a bevy of clutch and shoulder
strap beauties, in this fall's textured vinyls.
We've got the style, we've got the shape . . .
because fashion is our bag.
In black, brown, curry and burgundy.

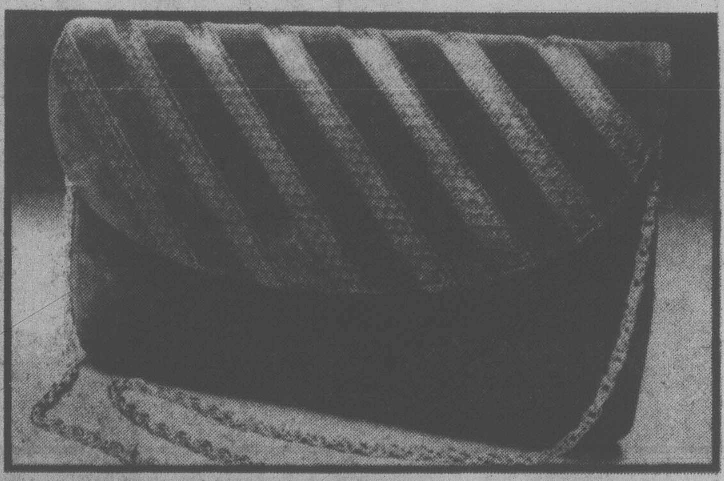

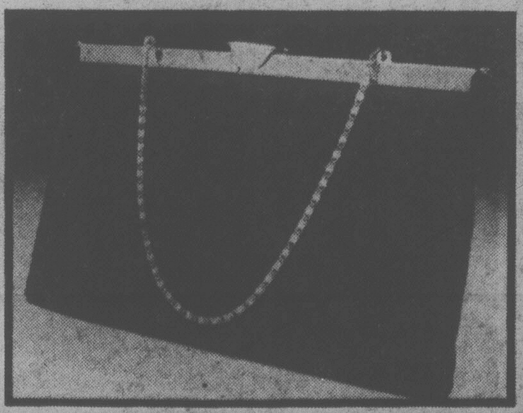

Casual suede look bag with shoulder strap	16.00
Neat little suede look bag with chain strap	16.00
Small evening bag in cobra look with chain	17.00
Suede look clutch with cobra detail. Removable chain shoulder strap	20.00
Suede look clutch with cobra look trim, chain shoulder strap	19.00
Textured, cobra look clutch	16.00

Handbags, Main Floor

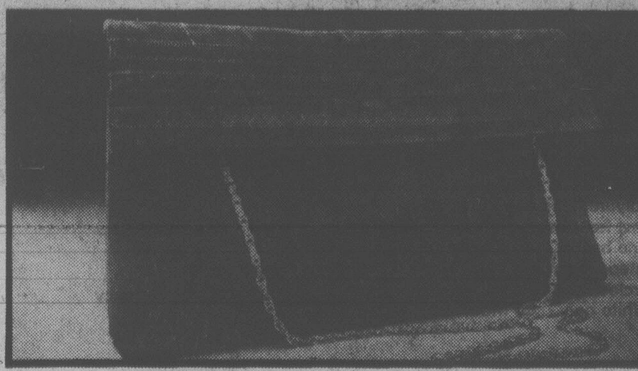

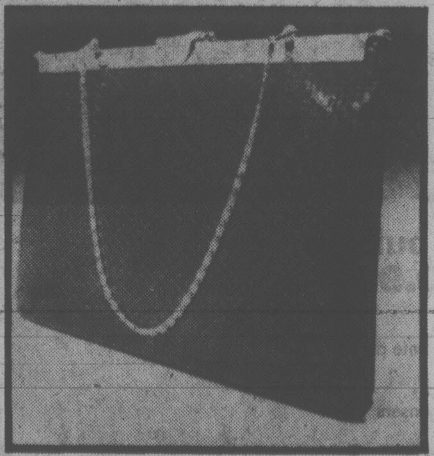

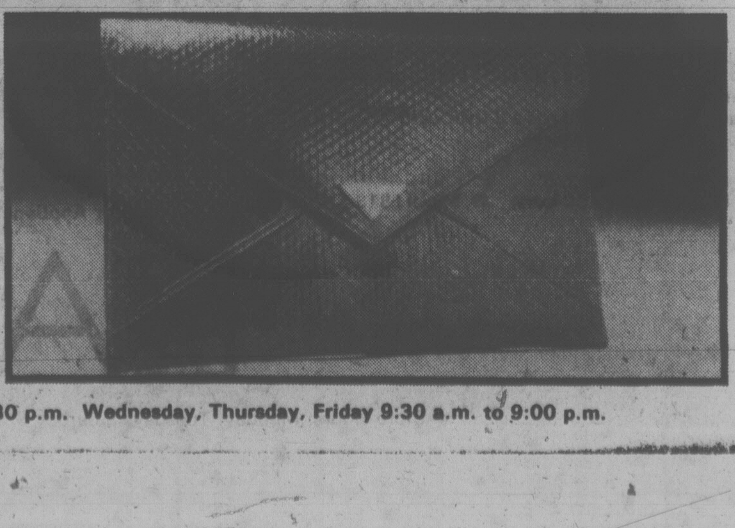

EATON'S
BUYLINE 388-4373
Store Hours: Monday, Tuesday, Saturday 9:30 a.m. to 5:30 p.m. Wednesday, Thursday, Friday 9:30 a.m. to 9:00 p.m.

Q: WHY WOULD YOU BUY AN EATON'S VIKING APPLIANCE?

☐ A. Product Research Testing
☐ B. High efficiency design
☐ C. In-home service action
☐ D. Satisfaction guaranteed
☐ E. Reliable performance
☐ F. Warranty plans

Downtown BONUS DAY

Eaton's A: All these reasons. All priced to save.
Viking "Big 6" exclusive to Eaton's.

Eaton's Research Bureau
Eaton's Research Bureau has quality control standards for all Viking appliances. Tested under laboratory conditions; approval is given only if demanding requirements are met. So when you buy Viking, you buy with confidence.

Eaton's Specific Warranty
All Viking major appliances carry a minimum basic warranty of one year. Should anything go wrong with your new appliances within one year of purchase date, we will replace or repair the defective part at no charge to you.

Extended Warranty Plan
Get in on the plan that covers everything — parts, labour and service. It continues protection after Eaton's Specific Warranty runs out. Under the extended warranty plan you can be assured of prompt professional service for the life of the plan. And it's renewable from year to year.

Eaton's Service Action
Complete service for repairing all Viking major appliances. Our service action comes to your home with complete stock of parts and professionally trained technicians.

Eaton's Guarantee
"Good Satisfactory or Money Refunded". You can shop with confidence. We like to keep our customers satisfied.

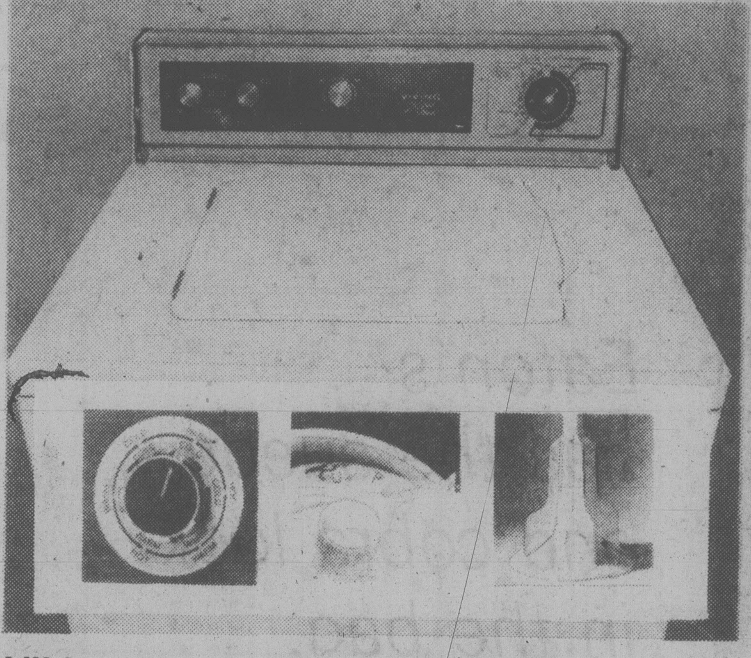

Viking 5-cycle washer 419.99

- 5-cycles for all your wash day needs: normal — everyday loads, permanent press — Dad's shirts, delicate — fine washables, Polyknits — synthetic fabrics, Superwash — tough, soiled laundry
- 2 wash/spin combinations give a cleaner wash
- 4 water levels save on water and detergent
- High efficiency agitator
- Big 18 lb. tub holds more, gets job done faster
- Porcelain enamelled top and basket
- White, Harvest wheat . . . (color 10.00 extra)
- Model EWX22R

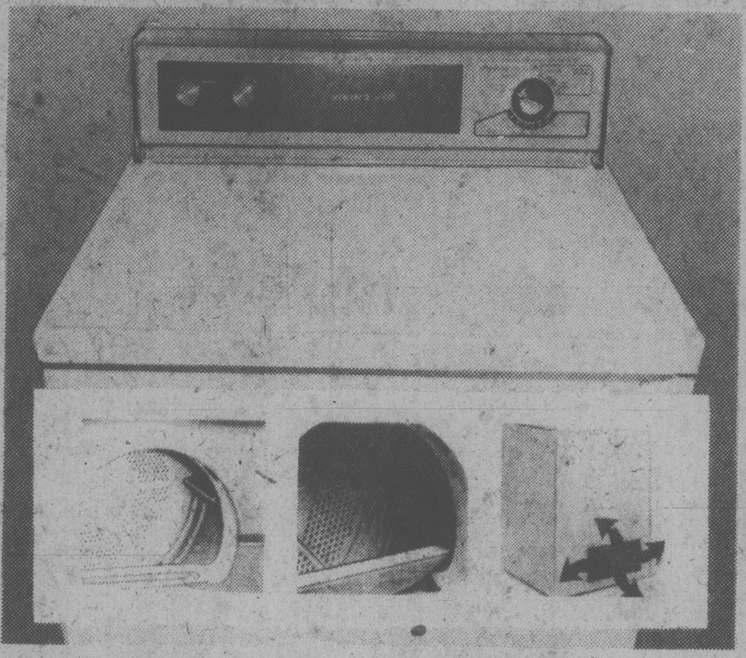

Viking 3-cycle dryer 289.99

- Matches model EWX22R washer
- 2 automatic dry cycle, permanent press, and normal, plus timed dry cycles
- Fixed end-of-cycle signal tells you when clothes are dry
- 6-minute timed fluff for dusting drapes and freshening pillows
- White, Harvest wheat . . . (color 10.00 extra)
- Model EDX22R

Viking self-clean range 479.99

- 4 and 5-ring plug-out surface elements, two 8" and two 6" elements
- Automatic clock controlled oven cooks what's in it right
- Delay, cook and hold timer — set it 'n forget it.
- Fluorescent console light
- Large capacity oven, 16x24x19½"
- Overall size approx. 47 5/8 x 30" x 36"
- White, Harvest wheat . . . (color 10.00 extra)
- Model S837P

What is a self-cleaning oven?

This type of oven eliminates all oven cleaning problems. Set the oven selector to clean. A special automatic cleaning cycle takes over. In about two hours, all oven soil is reduced to a small bit of ash.

Viking 10-cycle built-in dishwasher 379.99

- Energy saving cycles
- Radiant dry for efficeint drying
- Soft food dispenser helps eliminate pre-rinsing
- 3-level wash
- 3 pushbuttons, easy as 1, 2, 3!
- Detergent and rinse agent dispensers
- Color pack included
- Overall size approx. 34¼x24"x24" ● Model UF913

Viking convertible dishwasher 399.99

- 10-cycles including energy saving cycles
- Similiar features to model UF913, except it has a 2-level wash
- By-pass faucet connector ● Tilt guard door
- Mirarta work surface
- Overall size approx. 36 5/8x24 3/8x27 3/8"
- White, harvest wheat, almond (color 10.00 extra) ● Model F813

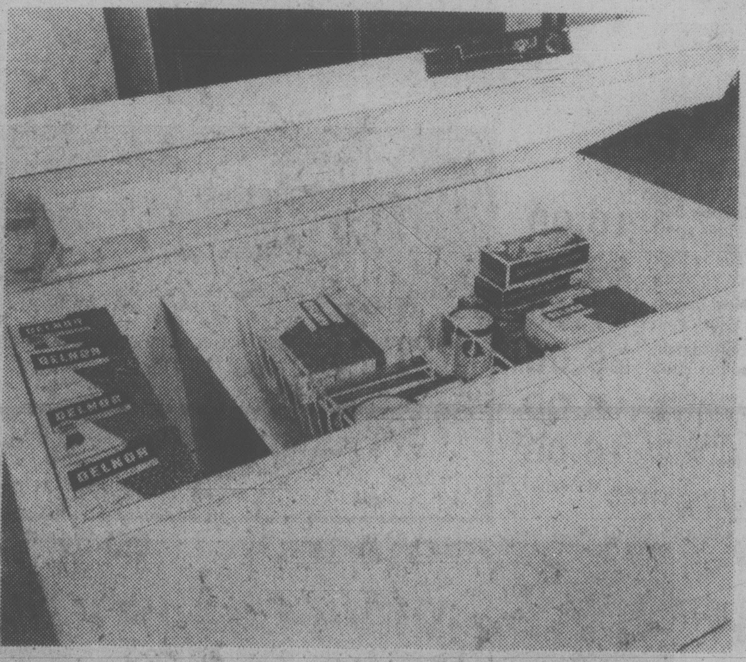

Viking 17.8 cu. ft. freezer 339.99

- Family sized freezer which holds up to 623 lbs. of frozen food
- Polyurethane foam insulation
- Fast freeze section
- One basket, one divider
- Interior light lets you see what you're reaching for
- Exclusive Viking refrigerant tubing for maximum freezer efficiency
- White only ● Model H818CWS

Viking 12.1 cu. ft. freezer 299.99

- Designed for apartment living
- Polyurethane foam insulation
- Holds up to 424 lbs. frozen food
- Safety "pop-out" lock and key
- Recessed coin-slotted control
- One basket, one divider
- Open the lid, light comes on
- White only
- Model H812CWS

Viking 16.2 cu. ft. frost-free fridge 579.99

- Freezer holds up to 140 lbs.
- 10-position adjustable shelves
- Dual temp controls: one for freezer, one for refrigerator section
- Polystyrene meatkeeper and 2 crispers
- On easy roll casters
- Juice can dispenser
- Butter conditioner
- White, harvest wheat, almond (color 10.00 extra)
- Model R816FCWS

Major Appliances, Main Floor, Home Furnishings Building

EATON'S

Store Hours: Monday, Tuesday, Saturday 9:30 a.m. to 5:30 p.m. Wednesday, Thursday, Friday 9:30 a.m. to 9:00 p.m.

United Way aiming at $1 million

Victoria has become a $1 million city as far as the United Way is concerned.

For the first time in its history, United Way officials and its agencies are asking Victorians to give more than a million — $1,020,000.

It sounds like a whopping amount but organizers are cheered by the fact that campaign goals have been met in the last two years.

And they think Victoria is ready to make it over the million mark in this year's campaign which kicks off Friday.

"The secret is having a group of people who are committed and well-organized,'' says campaign chairman Bob Harvey.

There are more than 2,000 committed volunteers, not counting those campaigning within their own work places.

This year the door to door canvas has been dropped.

"We don't want loose change at the door. We found that going door to door was mostly an inconvenience. Most people would only give what they had on hand,'' says Betty Newton, public relations director for the campaign.

Instead, 99,000 leaflets will go to every house from the Gulf Islands to Sooke.

Each mailer will have a pledge form and a return envelope. Volunteers who canvassed in the past, will now accept the mailers at shopping centres throughout the area.

There will also be much greater emphasis placed on payroll deduction plans.

Ten loaned representatives, freed from their normal jobs but receiving their regular pay from their employers have been trained to learn how to twist arms in the work place.

Part of their training includes learning how to answer skeptical questions from reluctant donors.

One of the most basic is: Why should I give at all? Why doesn't the government take care of these agencies?

"Because of the volunteers,'' says Newton, "the moment you get 100 per cent government funding, you lose all volunteerism and it would cost a fortune to replace them.''

The United Way people say simply that their organization is the most efficient charity they know of.

There is a federal regulation that no more than 50 per cent of funds taken in can go to administration.

See UNITED page 16

Tonight: Clear
Thursday: Sunny

Victoria Times

Classified 386-2121
News 382-3131

96th YEAR, No. 79 ★ ★ ★

VICTORIA, BRITISH COLUMBIA, WEDNESDAY, SEPTEMBER 12, 1979

20 CENTS DAILY, 30 CENTS SATURDAY

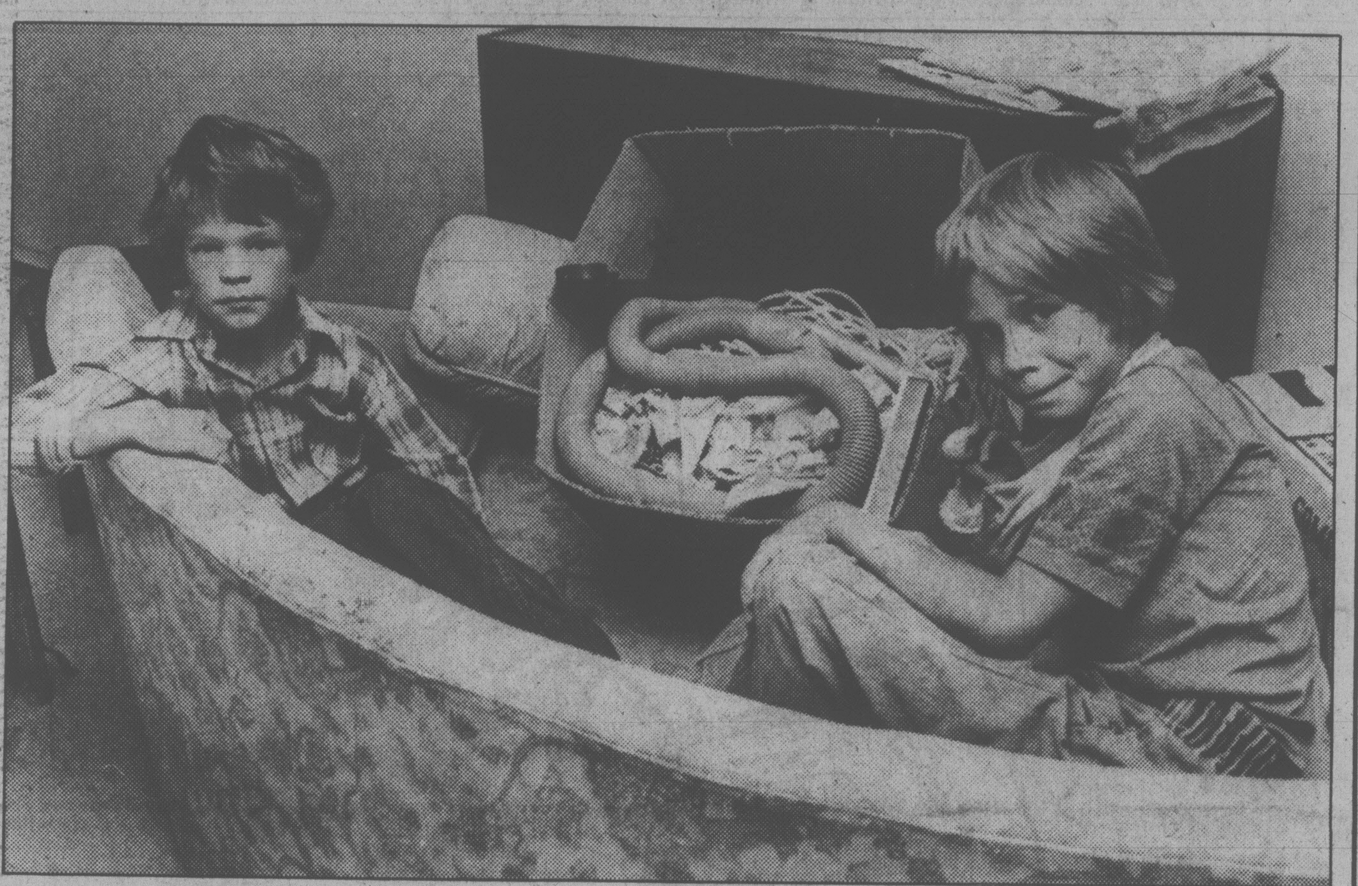

Bill Halkett photo

Mark and Frank dozed on this couch while servicemen and police scoured Vic West for them

Beach sure beat classroom: then the troops were called

By DEREK SIDENIUS
Times Staff

Two little beachcombers went back to school today, sadder, wiser, and vowing never to play hookey again.

Some 70 people, including the boys' parents, fervently hope they mean it.

Mark Chapman, 7, and Frank Brown, 9, were found just before midnight asleep on a couch in a storage room in the apartment complex at 724 Sea Terrace in Vic West where they live.

They had been the object of a massive hunt involving 50 servicemen and about 15 policemen from Victoria, Esquimalt and Colwood RCMP.

What happened?

Frank said this morning it was Mark's idea to skip school when they arrived at the gates of the McCauley elementary Tuesday morning.

Mark thought they would get in trouble because they were late for the start of classes, Frank said.

Mark's version was slightly different — he said the idea was all Frank's.

In any event, the two set off with lunch buckets under their arms for a nearby beach where they spent the day exploring the rocks, docks and sandy trails and lolling in the sun.

A stroller found Frank's jacket and some school books on Flemming Beach about 3.30 p.m.and turned them over to the school.

Frank's mother, Veronica Brown, said she wasn't worried at first because her son had gone off on his own exploring before.

But as the late afternoon dragged on she grew concerned and Mark's parents finally contacted police at 7:46 p.m..

Within an hour the search was launched and a police dog team from Colwood RCMP was brought in to help the searchers comb the shoreline between the beach and McCauley Point.

When the boys still hadn't been found at 11:30 p.m. Mrs. Brown said she suddenly recalled that she had sent her son out that morning to fetch the key for the laundry room.

He hadn't returned with it.

She sent her daughter, Tressa, 13, to get another key from a neighbor and when Tressa unlocked the door, she found the boys fast asleep on the couch.

The boys said they left the beach around dusk and were walking along Esquimalt Road intending to return home when Mark spotted a police car pass by and figured they might be in trouble.

They fled down the street until Frank remembered he had the key to the storage room.

"I'm never going to skip school again,'' Frank promised.

The last word came from Mark.

As he headed off to school this morning, he was overheard whispering to his comrade in adventure: "I got a licking, did you?''

Electrical workers pull plug on city

By JANE COVERNTON
Times Staff

City electrical workers short-circuited a whole raft of civic services today.

Garbage collection, street cleaning, lights maintenance, and several sidewalk construction projects were shut down when members of the city's smallest union set up picket lines in a bid to call attention to contract demands.

The 15 members of the International Brotherhood of Electrical Workers appeared at the public works yard at 5 a.m.

About 170 members of Local 50 of the Canadian Union of Public Employees refused to cross their picket line when they came to work at eight.

The pickets were withdrawn at nine and public works supervisors began trying to round up crews.

But garbage collection was put at least three hours behind schedule and some crews could not be found at all.

Jack Zettler, the business representative of the IBEW, says today's walkout was just to get the attention of the aldermen and mayor.

"Things could escalate to the point of shutting down the whole city. We could hit again any time, anywhere,'' says Zettler.

The dispute centres around the union demand for immediate parity with B.C. Hydro electrical workers.

Historically the city workers receive the same increase negotiated with Hydro, but six months later. Under the anti-inflation guidelines, a nine month lag developed.

In last-ditch contract talks at the beginning of the week, the electrical workers turned down a similiar settlement to that recently negotiated by the 2,000 city Cupe members.

The offer was for seven per cent on Jan 1, 1979, 40 cents on Jan 1, 1980, and 32 cents on May 15, 1980. That would have brought the average salary to $12.60 an hour.

"We're not prepared to move off the hydro settlement,'' says Zettler.

He says that the latest offer would have left them nine cents behind what was offered earlier in negotiations.

ON THE INSIDE

About-face on Rhodesia

Guerrilla leaders Joshua Nkomo and Robert Mugabe have done an about-face and accepted Britain's plan to discus constitional matters first at the Rhodesia conference. Page 2.

It just wasn't in the cards

City artist Rick Hyland had a bizarre encounter with some fortune-tellers but he bailed out before the big payoff. Page 17.

Big oil blasts Broadbent

An attack by NDP Leader Ed Broadbent on four big oil companies has drawn sharp criticism from a spokesman for one of the companies who said Broadbent is guilty of smearing the oil industry. Page 25.

Crosbie talks tough

Finance Minister John Crosbie says "Mr. Nice Guy is out'' and Canadians can expect tough financial policies and higher energy prices. Page 32.

Indians must have say

There will be no federal aid for a hospital the provincial government wants to build in Alert Bay until local Indians have a say in its planning, Health Minister David Crombie said Tuesday. Page 49.

INDEX

Births	50	Finance	6, 7
Capital Scene	49	Gardening	59
Classified	50-59	Lifestyles	33-36
Comics	42	People	33
Deaths	59	Prairies	26, 27
Entertainment	19	Sports	20-24

Dollar exchange

U.S. dollar at banks this morning bought $1.1570 Canadian, according to the Greater Victoria Information Centre.

RCMP losers on mushrooms

PRINCE RUPERT (CP) — RCMP have lost the latest round in their crackdown against the so-called magic mushrooms in the Queen Charlotte Islands.

Judge R. T. Low dismissed an appeal Tuesday in county court against a provincial court decision that acquitted Maisie Parnell who was charged last October with possession of psilocybin contrary to the federal Food and Drug Act.

In April, a provincial court judge ordered the dismissal because the accused did not have the actual crystalline substance psilocybin in her possession — only the mushroom plant.

Meanwhile, five people have been charged recently with possession of psilocybin and are scheduled to appear in Masset Sept. 26.

RCMP in the Queen Charlottes say they have received no instructions about whether they should continue laying charges.

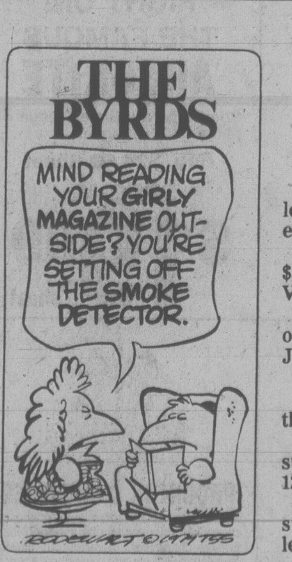
THE BYRDS
MIND READING YOUR GIRLY MAGAZINE OUTSIDE? YOU'RE SETTING OFF THE SMOKE DETECTOR.

Names on note first big clue

VANCOUVER (CP) — Four young pranksters have learned something about crime — never leave your name on extortion notes.

"A staff member will be killed if we don't receive $100,000 cash,'' said a note left in the suggestion box at a Vancouver library branch.

The would-be extortionists left instructions for dropping off the money and signed it, "Bloodthirsty — Danny, Jack, Tom and Jim.''

Library staff also found two other notes.

The staff did not take the notes seriously, but passed them on to police who traced them to a nearby school.

Assisted by the names and a description of one of the suspects, police quickly apprehended the culprits — four 12-year-old boys.

Police summoned their parents and, after issuing a stern lecture about the seriousness of the prank, released the boys.

SC drifting: Fired director

By PAUL NICHOLSON
Times Staff

The Social Credit party is in danger of drifting from its grassroots origins and turning into a big city political machine, says the recently-fired executive director of the party.

John Gilchrist was forced to resign June 6 as executive director and office manager of the Vancouver Socred headquarters to make way for Hugh Harris, Premier Bill Bennett's longtime friend and campaign manager.

Gilchrist is still a director of the Fraser Valley region but will not stand for re-election at the expiry of his term next week.

He said he has watched the party move away from fundamental principles where the individual is the most important ingredient, to a machine where the party executive directs the show from headquarters.

And although he admits he doesn't know Harris that well, he fears his appointment as executive director is yet another move in that direction.

Gilchrist said he has read Charles Colson's book about how former U.S. President Richard Nixon was advised to isolate himself from the lower levels of the Republican party and is concerned about possible parallels in the B.C. Social Credit party.

"I've read Charles Colson's book and I fully know the operation he carried on,''said Gilchrist.

(Colson was a high White House official blamed for much of the ruthless tactics which led to Watergate and Nixon's isolation from the party rank and file.)

Gilchrist, who is a fundamentalist preacher from the Fraser Valley, admits he freely speaks his mind about Social Credit philosophy and principles and that he may have stepped on some toes.

And he says he has alienated a lot of party members with his close ties with the party's federal wing.

See SOCREDS page 16

Thtop thief

LIMA (Reuter) — A thief stole a woman's gold-rimmed false teeth during a bus trip in central Lima, police said Tuesday. The woman said the man snatched her dentures while she was yawning.

Struck by car, girl, 2, dies

A two-year-old child died Tuesday after being run over by a neighbor's car in front of her parents' home in Saanich.

Heather Elizabeth Donaldson of 2 Logan Avenue died in Royal Jubilee Hospital at 6:30 p.m., five hours after the mishap.

Police said Michael Graham Innes, 31, of 35 Logan, had just got into his car and was driving off when the little girl, unseen, wandered in front of the vehicle.

Coroner Edmond Jorre de St. Jorre has yet to decide whether he will hold an inquest.

The accident was the third traffic mishap involving a pedestrian in a 24-hour period in Greater Victoria.

An 18-year-old woman received head injuries when she was struck by a car at Beacon and Seventh in Sidney at 3:15 p.m. Tuesday.

Police are withholding the woman's name.

And 14-year-old Patricia Anne Brown suffered multiple injuries when she was struck down by a hit and run driver near her home at 542 Judith Monday night.

The girl is in fair condition in Royal Jubilee.

B.C. Briefs

Fish meeting set with Feds

LILLOOET (UPC) — Federal Indians Affairs Minister Jake Epp will personally intervene in B.C.'s salmon fishing controversy.

A meeting between Chief Victor Adolph of the Fountain Indian band and Epp has been scheduled for Sept. 19 in Vancouver, a band spokesman said Tuesday.

The meeting will attempt to find a solution to the disagreement between the band and the federal fisheries department over salmon fishing rights on the band's reserve near Lillooet.

Funds run out

VANCOUVER (CP) — An independent advisory group, set up to assess the impact of the multi-billion-dollar Alaska Highway pipeline, has run out of funds and will fold at the end of the month.

However, the Alaska Highway Panel says it still intends to take an active interest in the $14 billion Canada-United States project which has not yet started.

3-year extension

VANCOUVER (CP) — British Columbia Hydro is extending by three years a program to clear the debris out of McNaughton Lake behind the Mica Dam in the B.C. Interior about 120 kilometres north of Revelstoke.

Hydro said in a news release Tuesday the extension will give salvage operators more time to remove useable timber from the lake which was created when the dam was built.

Verdict reserved

VANCOUVER (CP) — Chief Justice Allan McEachern reserved judgement Tuesday on whether the Crown used the wrong method to charge British Columbia Television with contempt of court in connection with a recent major drug trial.

The television station was cited last October for statements made about one of the defendants in the cocaine conspiracy trial just before the jury was selected.

Mr. Justice Tom Berger, then hearing the drug case, ordered any contempt proceedings stayed until the trial was completed and a ban on any publicity about the impending contempt case until after the trial — the longest in B.C. court history — which resulted in the conviction of nine people.

E.A. Anderson, lawyer for BCTV, said the contempt action should have been initiated by the assize court or the B.C. attorney-general.

Boycott backed

VANCOUVER (CP) — The British Columbia Government Employees Union is actively supporting a week-long labor boycott of Chilean products by having liquor distribution branch workers refuse to handle Chilean wines, general secretary John Fryer said Tuesday.

"We don't know how much of a dent this boycott will make in Chile's export market. It will at least let them know that there are some people in Canada that do not approve of the Chilean government's practices of cruel suppression of human and civil rights."

Mine strike set

KELOWNA (CP) — More than 300 workers at Brenda Mines in nearby Peachland will walk off the job at midnight Friday night, the steelworkers union said Tuesday. The United Steelworkers of America served 72-hour strike notice on the company which has a copper and molybdenum property 32 kilometres south of here.

The the union is seeking a 30-per-cent wage increase over two years to gain parity with workers employed by Cominco Mines. Base rate at the Brenda operation is $8.41 an hour.

Security iddue

VANCOUVER (CP) — Job security will be the top priority when the Telecommunication Workers Union begins negotiating a new contract with the British Columbia Telephone Co. in October, union president Bob Donnelly says.

Donnelly told a news conference that a Canada Labor Relations Board ruling against the union's application to return about 800 workers to its bargaining unit means the union will mount a strong defence of the work still in its jurisdiction.

ACHIEVEMENT

L. G. (ROY) KAISER

Management of MONTREAL TRUST CO. congratulate R. Kaiser for his outstanding performance in achieving top Real Estate sales for the month of August. For conscientious professional service of your Real Estate needs, give Roy a phone call today.

386-2111

9-12

Environment names regional directors

Six regional directors of the environment ministry are being appointed Oct. 1 as part of a major decentralization program, Deputy Environment Minister Ben Marr said Tuesday.

The appointments include Charles Lyons, 51, for Vancouver Island, Donald Hehn, 40, for the Lower Mainland, Ben A. Mitchell, 50, for the Omineca-Peace region, Tom Oxland, 52, for the Okanagan, Bill Kastelen, 39, in the Kamloops region, and Donald Smuin, 55, for the Skeena region.

Meanwhile, Consumer Services Minister Jim Neilsen announced Tuesday the appointment of Donald D. Cliffe, retired RCMP chief superintendent in B.C., to director of enforcement of the liquor control and licensing branch as of Sept. 4.

Kenneth G. Stewart, formerly director of advertising with the ministry, was named director of policy, research and administration.

Donald E. Anderson, present deputy superintendent of brokers with the ministry's Vancouver office, will replace retiring Balfour Munkley Oct. 1 as director of licensing.

Mayor sentenced

SURREY (CP) — Langley Mayor George Driedeger was given a one-month suspended sentence Tuesday and placed on probation for a month on a charge of shooting a deer out of season.

Driedeger had earlier pleaded guilty in provincial court to shooting the deer on his 265-acre berry farm in this municipality southeast of Vancouver.

Driedeger has indicated he will not seek re-election for another term.

Tenders out soon for care facility

Tenders will be called soon on a 100-bed $3 million intermediate care hospital expected to open at Quamichan, near Duncan, by 1981.

Margaret Robertson, president of the sponsoring Cowichan Intermediate Care Society, says initial funding for construction, the $70,000 purchase price of land and architects' fees, will be in the form of a bank loan guaranteed by the Canadian Mortgage and Housing Corporation.

Construction of the hospital, to be built on four acres next to St. Peter's Church, will take about a year.

It will be called Cowichan Lodge and include a large lounge, day care sleeping rooms, beauty parlor facilities, hobby rooms, connecting rooms for husband and wife patients, patios and a fenced area.

Hi-way Supermarket

COLWOOD CORNERS
1860 ISLAND HWY.
OPEN 9-9 7 DAYS A WEEK

Prices Effective
SEPT. 11, 12, 13, 14, 15

OPEN 9:00 to 9:00, 7 DAYS A WEEK

WE RESERVE THE RIGHT TO LIMIT QUANTITIES.

SMOKED — Whole or Shank Portion PICNIC SHOULDER lb. 69¢	CENTRE CUT PORK LOIN CHOPS lb. 1^{69}	PORK LOIN RIB ENDS COUNTRY STYLE SPARERIBS lb. 1^{39}
MAPLE LEAF NO. 1 BULK WIENERS lb. 89¢	NEW ZEALAND FROZEN WHOLE LAMB SHOULDER ROAST lb. 1^{09}	NEW ZEALAND LAMB SHOULDER CHOPS lb. 1^{39}
NEW ZEALAND LAMB LEGS lb. 1^{69}	HIGH LINER COD IN BATTER 14 oz. 1^{69}	JUBILEE SLICED BACON lb. 89¢
TENDERLOIN OR RIB END PORK LOIN ROAST HALF lb. 1^{39}	FRESH CUT UP FRYING CHICKEN lb. 89¢	HIGH LINER PERCH FILLETS 16 oz. 1^{69}
DUNCAN HINES CAKE MIX 18½ oz. pkg. 79¢	WEST MARGARINE 1 lb. 2 for 89¢	A.B.C. LAUNDRY DETERGENT 12 litres 3^{59}
CRISCO SHORTENING lb. 79¢	WEST VEGETABLE OIL 1½ litre 1^{99}	JOY LIQUID DETERGENT 1½ litres 1^{99}
ALPHA NATURAL HONEY 2 lbs. 1^{89}	McCOLL PINEAPPLE in its own juice, 19 oz. tin 53¢	DAD'S COOKIES 450 g 98¢
NABOB STRAWBERRY JAM 24 oz. tin 1^{57}	LIBBY'S DEEP BROWN BEANS 48 oz. 1^{29}	SQUIRREL PEANUT BUTTER 1 kg 1^{79}
GREENAWAY GRANOLA CEREAL 2 lbs. 1^{33}	SUN RYPE WHITE LABEL APPLE JUICE 48 oz. 79¢	CASHMERE BATHROOM TISSUES 4's 89¢
MR. CLEAN 48 oz. 1^{99}	SPIC 'N SPAN 1 litre 1^{39}	YORK KERNEL CORN 12 oz. tin 37¢
WELCH'S FROZEN GRAPE JUICE 12 oz. tin 89¢	WEST VALE BOIL IN BAG WHITE CORN/GREEN PEAS 10 oz. 67¢	MRS. SMITH'S APPLE PIES 26 oz. 1^{19}
CARNATION FLAKED LIGHT TUNA 6 oz. 69¢	CHRISTIES TRISCUIT BISCUITS 250 g 89¢	PURINA CAT CHOW 2 kg 1^{79}
LARGE EGGS GR. A doz. 1^{03}	SPLENDOR TOMATO SAUCE 15 oz. 3 for 1^{00}	PURINA DOG CHOW 8 kg 4^{89}
PURITY ALL PURPOSE FLOUR 10 kg bag 3^{98}	CARNATION CANNED MILK 385 ml 2 for 79¢	SILVERWOOD YAMI YOGURT 125 g 5 for 1^{00}
CALIFORNIA RED TOKAY GRAPES lb. 49¢	LOCAL HOTHOUSE NO. 1 MEDIUM TOMATOES 4 lbs. 99¢	GOLDEN RIPE BANANAS 4 lbs. 99¢
CALIFORNIA GREEN PEPPERS lb. 37¢	LOCAL 24's LETTUCE 2 for 49¢	LOCAL NO. 2 POTATOES 15 lb. bag 99¢

9-12

GUARANTEED INVESTMENT CERTIFICATES

11¼%

annual interest,
1 & 3 year term.

Rate Subject
to Change

Monthly, semi-annual and compound interest certificates available.
All certificates fully transferable and assignable.
Member, Canada Deposit Insurance Corporation

737 Fort Street,
Victoria
Phone: 384-0514

YORKSHIRE
TRUST COMPANY
"At home in the west since 1888"
VANCOUVER · VICTORIA · CALGARY · EDMONTON

TORONTO STOCK EXCHANGE TRADING

Distributed by CP

Toronto Stock Exchange—Sept. 12

Complete tabulation of Wednesday transactions. Quotations in cents unless marked $. z—Odd lot, xd—Ex-dividend, xr—Ex-rights, xw — Ex-warrants. Net change is from previous board-lot closing sale.

Stock	Sales	High	Low	Close	Net Ch'ge
		A and B			
A.G.F.M	1800	275	275	275	
Aby Gln w	2200	$7¼	7	7¼	+ ¼
Abitibi	15638	$20⅜	20	20	— ¼
Acklands	200	$16⅛	16⅛	16⅛	
Action Trd	2575	62	62	62	— 3
Adanac M	19900	410	380	400	+10
Advocate	500	240	240	240	+ 5
Afton Min	725	$18½	18	18	— ½
Agnico E	9117	$7⅞	7½	7½	— ⅜
Agra Ind A	1459	$6	5⅞	5⅞	— ⅛
Akaitcho	3000	97	97	97	— 1
Albany	126750	144	138	138	
Alt Energy	10791	$39	38⅛	38¾	+ ½
Budd Can	2100	$8	7¾	8	+ ⅛
Budd Can w	1000	10	10	10	+ 4
		C			
CC Yachts	1356	360	360	360	
CAE	1150	$13⅛	12⅞	12⅞	— ⅛
Cad Frv	4440	$22⅞	22¼	22¼	— ⅝
Cad Frv A	4185	$9⅞	9¾	9¾	— ⅛
CalPA	101142	$45⅝	45¼	45½	+ ¼

Stock	Sales	High	Low	Close	Net Ch'ge
Precamb	14900	465	450	460	
Preston	7288	$25⅛	24⅞	25⅛	+ ⅛
Prov B Can	850	$14⅜	14¼	14¼	
QMG Hldg	4150	95	91	91	— 3
Qasar Pet	2150	$16⅛	16	16	+ ¼
Que Man	2500	67	63	67	+ 2
Que Sturg	12325	287	280	280	— 9
Que Tel 7¾	100	$18¾	18¾	18¾	
Ram	5370	$10¼	9¾	9¾	— ¼
Ranger	29155	$33	31⅜	32¾	+ ¾
Rank Org	400	$5½	5½	5½	— ⅛
Rayrock	15200	289	280	281	— 4

Stock	Sales	High	Low	Close	Net Ch'ge
Willroy	1248	360	355	355	— 5
Win-Eld	5000	22	21	22	+ 1
Windfall	18300	123	117	120	— 5
Woodwd A	9815	$25½	25	25½	+ ¼
Wrlwid	1600	$13⅜	13	13⅛	+ ⅛
Yk Bear	9250	$8⅝	8⅜	8½	+ ¼
Zellers A	100	$9½	9½	9½	
		Trust Units			
BBC R un	3495	$15⅝	15	15	— ⅝
BM-Rt un	5500	$11	10¾	11	
C Perm un	1000	$7⅝	7⅜	7⅝	+ ⅜
C Realty u	3221	$8⅛	8	8	
TD Realty	3565	$25¼	25	25	— ⅛

VANCOUVER

Complete tabulation of Tuesday transactions. Quotations in cents unless marked $. Net change is from previous close of same lot type.

Stock	Sales	High	Low	Close	Net Ch'ge
	Resource and Development				
Aaron	3100	$7	7	7	
Abella	11400	144	140	140	+5
Action	56300	220	210	215	+6
Agassiz	8300	115	112	112	+1
Aleta	5349	110	100	110	+10
Alice Lk	6000	20	20	20	—1
Amber	25800	230	225	225	—8
Am Flr	28900	340	315	320	+5
Am Pyd	1100	150	150	150	—5
Andex	14000	29	27	29	+2
Anglo Bo	3500	175	165	175	
Arcdia	9000	36	32	32	—4
Argo go	1200	650	640	640	+ 85

CLOSING AVERAGES

TORONTO

Composite	1727.09	+11.36
Metals	1511.65	+ 6.35
Golds	2075.66	— 9.30
Oil, gas	3348.30	+87.46

Volume: 8.4 million.

NEW YORK

Industrials	870.90	+ 0.19
Transports	260.86	+ 2.05
Utilities	108.19	+ 0.48
Composite	308.14	+ 1.15

Volume 39 million.

London

LONDON (CP) — Closing stock quotations Wednesday in new pence unless pounds are indicated, x-indicates that quotations includes dollar premium based on latest conversion rate, 0.8871.

Associated Brit Foods 89; Babcock and Wilcox 125; Bass Charrington 234; BICC 120½; xBlyvoors 750; BOC International 69½; Boots 196½; Bowater 174½; Brit Am Tob 289½; Brit Assets Trust 73; Brit Petroleum 11 5-16; xBroken Hill Prop 508⅜; Buffels 19 1-16; Burmah Oil 167; xCanadian Pac 16; xCharter Cons 141½; Cons Gold 241½; Courtaulds 88; xDe Beers 800; Distillers 235; Dunlop 57; EMI 93½; xF.S. Geduld 31⅜; Gen Elec 387½; Glaxo 454½; Grand Metropolitan Hotels 151; Gr Un Stores A 404; Guest Keen 268½; Hawker Siddeley 180; Hoover A 138½; ICI 361½; Imp Tob 93¼; xIntl Thomson 344½; Kloof 16⅝; Marks and Spencer 104; Metal Box 280; Minorco 225; xPhillips 543; Pilkington Bros 324½; Plessey 127; Rank A 220; Rio Tinto Zinc 307½; Roan Consol 100; Sel Trust 536; Second Scott Inv 99¼; Shell T and T 332; Tanganyika 169½; Thorn 464; Trusthouse 152½; Tube Investments 308; Ultramar 324½; Unilever 506; Union Corp 810; Vaals 35⅝; Vickers 157½; Western Driefontein 50¼; Western Deep Level 18 3-16; xWest Mines 169; W Holding 38; Woolworth 76½; Zambian Copper 10⅞.

Foreign Exchange

MONTREAL (CP) — Wednesday's foreign exchange nominal selling rates at 11 a.m. EDT supplied by the Bank of Montreal:

The rates are called nominal because they fluctuate during the day and vary at each bank. x-Fixed monthly rate.

Australian dollar 1.3155; Austria schilling .0890; Bahamas dollar 1.1725; Barbados dollar .5900; Belgium cnv franc .04010; Bermuda dollar 1.1725; Brazil cruzeiro .0654; xBulgaria lev 1.329; China renminbi .7675; xColombia peso .0362; xCzechoslovakia crown .2385; Denmark krone .2230; East Caribbean dollar .4345; France franc .2730; Germany mark .6430; Greece drachma .0325; Hong Kong dollar .2300; xHungarian foring .3383; India rupee .1490; Irish pound 2.4250; Italy lira .001435; Jamaica dollar .6585; Japan yen .005370; Kuwait dinar 4.2150; Mexico peso .0505; Netherland guilder .5840; N.Z. dollar 1.1770; Norway krone .2340; xPoland zloty .0382; Portugal escudo .0275; xRomania leu .2576; Saudi Arabia riyal .3500; Singapore dollar .5400; South Africa rand 1.4050; Spain peseta .01775; Sweden krona .2785; Switzerland franc .7135; Trin-Tob dollar .4900; U.K. pound 2.5800; U.S. dollar 1.1614; xU.S.S.R. ruble 1.7089; Venezuela bolivar .2353.

Quotations in Canadian funds.

Gold

LONDON (AP) — Closing gold prices Wednesday, in U.S. dollars an ounce. London, 337.625; Paris, 354.82; Frankfurt, 337.11; Zurich, 337.75; Hong Kong, 335.13.

Vancouver 10:15

By The Canadian Press

Following are 10:15 a.m. PST prices on a selected list of stocks provided by the Vancouver Stock Exchange. Net change is from previous day's close.

Stock	Sales	High	Low	10:15	Ch'ge
	Resource and Development				
Gn Engy	419500	70	62	68	+5
Lar pet	81750	183	170	183	+18
Action	33800	225	215	220	+5
Copr Lk	32000	29	26	28	+1
Acti wt	29100	41	38	40	+2
Redfrd	27400	211	200	210	+10
Con Am	24250	400	325	400	+60
Avino	23850	100	92	100	+6
Omni	19980	245	220	221	—19
Seafrth	18800	83	80	80	
	INDUSTRIALS				
Bcric	208473	840	820	825	+ 10
Proflex	10000	12	12	12	
Grt W Stl	5000	280	280	280	
Renn In	3100	130	126	126	+4
N gest	3100	170	165	170	+5
M B	1000	$28½	28½	28½	

London metals

LONDON (CP) — Closing metal prices Wednesday in pounds sterling a metric ton: silver in pence a troy ounce.

Copper spot 922-924; copper future 914-915.

Zinc spot 320-322; zinc future 329-330.

Silver spot 564-565; silver future 577.5-578.5.

Aluminium spot 725-726; aluminium future 719-720.

Nickel spot 2,580-2,590; nickel future 2,610-2,620.

$ EXCHANGE

IN VICTORIA today purchase of U.S. funds in terms of Canadian dollars is 1.1550 for cash, 1.1555 for cheques and 1.1150 for coins. Selling rates are 1.1670 for cash and 1.1655 for cheques.

IN MONTREAL, the U.S. dollar in terms of Canadian funds at noon was up 4/25 at $1.1626. Pound sterling was down 57/100 at $2.5839.

IN NEW YORK, the Canadian dollar was down 3/25 at $0.8601 and pound sterling was down 4/5 at $2.2225.

Today's Markets

Toronto

The Toronto stock market was up moderately in active mid-afternoon trading today.

MICC Investments Ltd. said common shareholders of record Sept. 21 will be granted rights to subscribe to one additional common share at $10 for every four held.

Among industrials, Bow Valley Industries rose 2¼ to $40, Gulf Canada 1½ to $95, Texasgulf Inc. 1⅜ to $34¼, B.C. Sugar A 1¼ to $40½ and Dome Petroleum 1⅛ to $52¾.

Kaiser Resources Ltd. 1 to $33, Abitibi Paper ¼ to $20, Norcen Energy Resources ⅛ to $29⅛, Southam Inc. ⅛ to $26⅜ and Pagurian Corp. A 30 cents to $4.

Campbell Chibougamau A gained ½ to $10¼, Craigmont Mines ⅜ to $7½ and Yellowknife Bear ⅜ to $8⅝. Campbell Red Lake lost ⅞ to $25½ and Rio Algom ¾ to $31½.

Vancouver

Prices were mixed in heavy trading today on the Vancouver Stock Exchange as 3,466,325 shares changed hands by the halfway point in the business day.

Of the issues that traded, 128 declined, 123 posted advances and 145 were unchanged.

British Columbia Resources Investment Corp. again led industrial issues and gained .20 to $8.35 on 222,483 shares. Proflex Ltd. was steady at .12 on 10,000 shares, and Great West Steel was unchanged at $2.80 on 5,000 shares.

Renn Industries gained .04 to $1.26 on 3,100 shares, Northway Gestalt was up a nickel at $1.70 and MacMillan Bloedel was steady at $28 1-2.

General Energy led resource traders and was up .04 at .67 on 421,575 shares. Laredo Petroleum added .19 to $1.84 on 91,750 shares and Action Resources gained a nickel to $2.20 on 37,000 shares.

Copper Lake Explorations gained .02 to .29 on 34,500 shares, Avino Mines Ltd. rose .08 to $1.02 and Redford Mines gained .05 to $2.05.

Oriana Development lost a penny to .41 1-2 to lead curb traders with a volume of 545,500 shares. Beach Gold Mines gained .02 to .63 on 49,500 shares and New Congress Resources slipped a penny to .51 on 35,500 shares.

Channel Copper Mines dropped .01 to .38 on 33,000 shares, Regis Development Corp. also slid a cent to .36 and Trio Resources was up a dime at $1.85.

New York

The stock market was mixed today as a leading New York bank pushed its prime lending rate to a new high of 13 per cent.

Chase Manhattan Bank of New York raised its prime lending rate to 13 per cent from 12¾ per cent, continuing the recent spiral in interest rates.

The move came as no surprise on Wall Street, however. And some analysts take the view that interest rates may be getting close to the point where they could begin to slow the pace of inflation.

Also in the economic news, the government reported late Tuesday that business inventories in June jumped 1.9 per cent, their largest monthly increase in nearly five years.

Crum and Forster fell 5⅛ to $51¼.

London

The London stock market was down moderately near the close of slack trading today.

The *Financial Times* index was down 5.4 to 472.0.

Gold shares eased. Banks, oils and Canadian stocks were mixed.

WORLDSCOPE: 1-c; 2-Claude Ryan; 3-a; 4-False; 5-b
NEWSNAME: Shahpour Bakhtiar
MATCHWORDS: 1-d; 2-c; 3-b; 4-a; 5-e
NEWSPICTURE: Saturn
SPORTLIGHT: 1-Soccer; 2-a; 3-American; 4-b;
5-United States

SDS DATA SYSTEMS LTD.
Offers

Through its Service Bureau division fully trained Micom Operators available to do contract work in your office.

SDS's Service Bureau also offers complete internal and external word processing services to the Victoria Business community.

For further information Call:
BONNIE MacLEOD
Manager - Service Bureau Division
SDS DATA SYSTEMS LTD.
388-9621

The Southern Vancouver Island Hospital Society
ANNUAL GENERAL MEETING
Thursday, 27 September, 1979
8:00 p.m.
Ballroom
EMPRESS HOTEL
721 Government St.

PLEASE NOTE:
The location has been changed from the Nursing School Auditorium in order to accommodate all members of the Society comfortably.

JEWELLERY APPRAISALS
CERTIFIED GEMOLOGIST
AMERICAN GEM SOCIETY

A. DE GOUTIERE, C.G., A.G.S., G.G., G.I.A.
3-4 day service. Reasonable rates. Colour photos of your more important items, at a small extra charge. All appraisal work done on the premises in our fully equipped Gem Laboratory.

de Goutière,
JEWELLERS LTD.
2542 Estevan Ave.,
Victoria,
B.C.

19 yrs. in present location.